

# SOCIETY NEWS

## Masquerade Given By Auxiliary In Methodist Church

Last evening the Methodist church basement was the scene of an enjoyable masquerade, when the members of the Young Women's Educational auxiliary participated in a program of art tableaux. Under the supervision of a committee headed by Miss Blanche Herzinger, 15 famous pictures were posed, some including groups of several figures. An "art exhibit" was also a feature of the evening, and provided a great deal of amusement.

Between the various tableaux, music was furnished by Miss Vera Conley, and by the auxiliary orchestra. Members of the orchestra are Mrs. P. S. Robinson, Miss Mabel Doty, Mrs. Ruth Jackson, Mrs. J. A. Wunderlich, Miss Nina Cooper, Miss Mae Stearns and Miss Sarah Williamson.

At the close of the program, refreshments were served by Miss Herzinger and her committee, the members of which were Miss Blanche Clark, Miss Lulu McNeese, Mrs. J. E. Woodell, Mrs. Cecil Bolton and Mrs. Lota Hutehens.

Miss Mabel Doty will have charge of the March meeting, which will be a poetry program, under the title "Yesterday and Today."

## Announcements

The Lutheran Ladies' Aid will meet Thursday afternoon at the Lutheran parsonage at 2:30 o'clock. The parsonage is at 923 M avenue.

The Ladies of the American Legion auxiliary will meet at the home of Mrs. Frank Heasty, 203 Spring street, tomorrow afternoon to sew for the veterans' hospital in Portland. There is much work to do, the president, Mrs. Roy McNeese, announces, and all members are urged to be there.

## MENUS

**By Sister Mary**  
**BREAKFAST**—Chilled apple sauce, cereal cooked with dates, cream, cornmeal pancakes, sirup, milk, coffee.

**LUNCHEON**—Dried lima beans baked with bacon and tomatoes, brown bread, stuffed kumquat salad, ginger cookies, milk, tea.

**DINNER**—Braised lamb, baked potato marbles, head lettuce with Russian dressing, jellied oranges with whipped cream, coffee.

The braised lamb suggested in the dinner menu uses a cut from the fore-quarter in advantage. Fore-quarter meat is tougher than hind-quarter but careful cooking will break down the connective tissue which causes the trouble.

**Braised Lamb**  
 Two and one-half or three pounds lamb, 1 cup diced carrots, 1 cup diced turnip, 1/2 cup diced celery, 1 onion, 2 teaspoons salt, parsley.

Trim lamb, carefully removing all skin. Bridge with four and roast in a covered roaster until about half done. This will take about one hour. The meat should be evenly browned. Add vegetables, sprinkling them over the meat in alternating layers and pour in at one side of the pan one cup of boiling water. Cover and roast until the vegetables are done. Serve on a hot platter surrounded with vegetable and sprinkle with minced parsley.

The onions should be cut in thin slices.

## THE GARDEN

**DESIGNING THE FLOWER GARDEN**  
 Design has become a most important factor in horticulture and upon design depends the appearance of the home surroundings. Whether they are artistic and appealing or whether commonplace and lacking in distinction. The flower garden should be carefully planned in its relation to the entire ground area of the home. It should be laid out to scale, the entire lot being drawn and decision made as to the location of the flower planting and what shape it shall take—whether it shall be a border around the boundaries of the yard, whether it shall be a formal garden or whether it shall consist of borders along the walks or drives.

The simplest and most effective plan for the average small home usually is a boundary planting with a background of shrubbery or vines. A border from six to ten feet wide, according to the dimensions of the lot, with colonies of plants selected as to color har-

## Slayer to Live

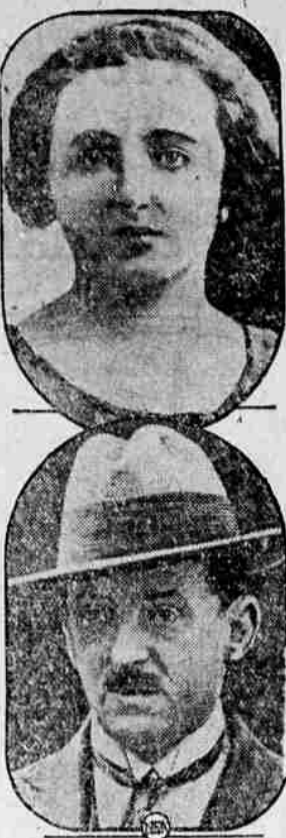

President Doumergue of France has commuted to life imprisonment the death sentence imposed on Gaston Guyot (top), millionaire, for the murder of his sweetheart, Marie Louise Beaulieu (below), "the girl with the green eyes." The commutation was granted after Guyot's lawyers had pleaded that the murder was not premeditated.

mony and season of bloom. Small formal gardens to occupy the entire area of the small back yards have proved one of the most attractive plans. In this case the first decision is as to whether the lines shall be straight or curved. Straight-line beds and borders are the easiest to handle and keep in order. It is also a popular feature now to dig a small pool for the beauty of its reflections of surrounding foliage and also to grow a water lily to give its fine summer bloom.

The simplest and most lavish display of color may be secured by the use of annuals in these borders, especially if the dweller is a renter or if he is newly developing the property, the annuals furnishing color while a stock of perennials is being raised for permanent decoration. In no event plenty of annuals will be needed to furnish a midsummer and fall display when the perennial season yields. It is a wise plan to visit yards which have attracted admiration in your neighborhood during the winter and inspect the lines and general design with a view to adapting the best features for your own yard. In addition there are a number of excellent books on design for the home grounds at reasonable prices.

**SILK DRESSES POPULAR**  
 WASHINGTON (AP)—More silk dresses were exported from the United States last year than in 1925, preliminary figures of the department of commerce indicate. In 11 months their value totaled \$1,107,000 as compared with \$931,000 for 11 months of the previous year.

**WITHDRAW OLD MONEY**  
 VIENNA (AP)—Old Hungarian bank notes of 500,000 and 1,000,000 crowns denominations are being withdrawn from circulation in Hungary. They will cease to be legal tender in June of this year.

## Bridge Pointers

By Milton C. Work

Yesterday I gave an Auction Bridge hand and asked how the Declarer should plan to play it when Dummy's hand was exposed. South is the Declarer; Spades the trump. The hand follows:—

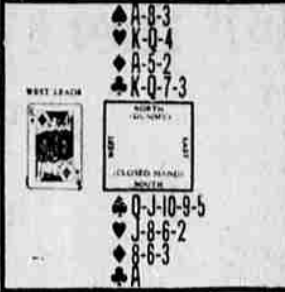

The Declarer can see at first glance that he has as possible losers two Diamonds, one Spade and one Heart; should he lose those three tricks, he will fail to make game. He will not lose to the adverse Spade King if it be in the West hand, and he put South in with the Ace of Clubs and try the trump finesse on trick 3 (played in that way, with the finesse succeeding, he would make a Small Slam); but if he try that play and the King be in the East hand, the finesse will lose and game will go with it, as East & West then, in addition to the King of trumps, would win two Diamonds and the Ace of Hearts.

In order to take no chance of being game, Declarer should make an insurance play as follows: Trick 1—trick 3 with the Ace of Diamonds in Dummy. Trick 2, lead a small Club from Dummy, winning with the Ace in Closed Hand. Trick 3, lead the Queen of Spades from Closed Hand (trying to tempt West to play the King if he have it) but, whether West covers with the King or plays small, play the Ace of Spades from Dummy. Tricks 4 and 5, lead the King and Queen of Clubs from Dummy, discarding two losing Diamonds from Closed Hand. This will practically insure for Declarer every remaining trick but the King of Spades and the Ace of Hearts. It is quite true that a successful finesse of Spades would produce a Small Slam unless there is some freak division of the adverse cards; but a sure game is a bird in hand and far more important than an even chance for a Small Slam in the bush. Tomorrow and Saturday, Continued Bridge again will be our topic. (Copyright, John F. Dille Co.)

**GIGANTIC STONE BRIDGE**  
 STUTTGART, Germany—A ninearch stone bridge, believed to be the largest of its kind in Europe, has been completed across Ravenna gorge in the Black Forest mountains near the station of Hoelsteig, Germany. The bridge, which carries only railroad traffic, was built in 15 months at a cost of about \$400,000.

That new loud speaker that would enable a speaker to address the entire population of a sizable city isn't at all necessary for some people to make themselves heard.

**Noses Needn't Shine Any More**  
 when you use this new wonderful French Process Face Powder called MELLO-GLO. Keeps that ugly shine away. Women rave over its superior purity and quality. Stays on longer—skin looks like a peach—keeps complexion youthful—prevents large pores. Get a box of MELLO-GLO Face Powder today. GLELL-GLO, Inc. ADV.

## Sheik Moustaches In Louisville? Nix

LOUISVILLE, Ky., (AP)—The abbreviated moustache is beyond the pale in Louisville police circles. "The toothbrush, four hairs to each side, variety of upper lip adornment, usually affected by alleged sheiks with three-inch sideburns, is taboo among applicants for service in the police department," says an edict from Maj. James H. Younger, in charge of the police school. "They may as well take those things off before coming here to try to be policemen. Why, they'll be asking me if they can't patrol beats without wearing hats!"

## Joplin Minister Is After Presidency

SALEM, Ore., Feb. 8 (AP)—The Rev. Alonzo P. Workman, of Joplin, Mo., is a democratic candidate for president of the U. S. He has sent to Secretary of State Keller his application to have his name appear on the Oregon democratic primary ballot. The application is regular in form.

## LEGION GAME PRESERVE

TOMAHAWK LAKE, Wis. (AP)—The Wisconsin American Legion has been granted use of a 2,500-acre tract of land by the legislature as a game preserve and forest conservation project.

**SPEED ORANGES TO PARIS**  
 PARIS—The first complete trainload of oranges ever shipped direct to Paris from Spain recently arrived after a run of about 72 hours from Madrid, or half the time required by water or package rail express. The 35 cars were laden with 5,500,000 pounds of oranges.

**For Best Results in Your Baking**

use

**KC BAKING POWDER**

Same Price for over 35 years  
 25 ounces for 25¢

MILLIONS OF POUNDS USED BY THE GOVERNMENT

Guaranteed Pure



TEA ENJOYMENT  
 OLD FRIENDS

For those who've come a considerable way up the steep paths of life—and who've helped us up those paths too—only the best is good enough! Tree Tea—is the finest tea obtainable. Only the best is good enough to pack under the Tree Tea label. But it is not the most expensive. It's within easy reach of everyone's pocketbook.

**TREE TEA**  
 Orange Pekoe

For those who prefer GREEN tea, there's TREE TEA JAPAN

**New Spring "Swagger" Boots \$8.50**

**PUTMAN'S**  
 La Grande's Exclusive Ready-To-Wear Millinery & Shoes

**97 PURCHASED IN 7 DAYS**

**Hotpoint**

Regular Value \$12.00—February Special \$9.85

FREE: A 36 oz. can of the delicious Snowshoe Table syrup.

**Eastern Oregon Light & Power Co.**

We want the ladies of La Grande and surrounding community to enjoy

**CINDERELLA**

VALUES—SERVICE—STYLES

Our opening week will be devoted to a purpose to become acquainted—to help you inspect the new Spring styles—to demonstrate our service—and permit you to determine for yourself the genuine values.

**Coats, Suits, Dresses, Millinery**

CREDIT—GLADLY

Your credit is good and it's your privilege to name your own terms. A small initial payment takes any garment, then you divide the balance into small, easy divisions—weekly, semi-weekly or monthly.

**Cinderella**

1113 Adams Avenue  
 "Wear as you pay—The Cinderella Way"

Many Bargains Listed on Want Ad Page

**The Orange Fountain**

RE-OPENS

**Tomorrow**

Under The Management Of

**Geo. Clay**

Cigars - Tobacco - Candy  
 Quick Lunch - Fountain Service  
 Magazines - Fruits  
 Open Evenings till 11 P. M.

A good place to meet your friends.  
 Corner Fir and Jefferson

**There's Really No Secret**

Perhaps you too have wondered just what we do to make Golden Crust Bread so good—but there is really no secret.

Some one once said that you can get out of a thing only what you put into it, and that has always been our cardinal principle—to put into our bread only the best ingredients, the very things you yourself would choose. We can honestly say that Golden Crust Bread is one of the finest foods you can give your family. Its taste is delicious; its food value unequalled.

Don't forget to say to your grocer: "A loaf of Golden Crust, please."

**Gwilliams Electric Bakery**  
 La Grande, Oregon  
 Opposite Observer on Adams.

## Mohrs Entertain At Bridge Party

Mr. and Mrs. Harry W. Mohr entertained the members of the La Petite Bridge club at a Valentine party last evening at their home in the Lyman apartments. Three tables of bridge were at play during the evening and high scores among the women went to Mrs. Tom Buckman and the men's prize was won by Mr. Buckman. Commemorative prizes went to Mrs. Nolan Skiff and Fred Jones.

Red tulips were the flowers used to decorate the rooms. After the card games the hostess served a two-course luncheon.

Mr. and Mrs. Fred Jones will entertain the club Tuesday evening, Feb. 21.

The Osoho campfire girl group met at the home of Misses Barbara and Beverly Guye Friday evening for a work and business meeting. Plans were made for a meeting to be held Thursday after school when several boy scouts will be present and will instruct the girls in knot tying.

Before adjournment the young hostess, assisted by their mother, Mrs. E. H. Guye, served refreshments.

The next meeting of the group will be Feb. 19 at the home of Miss Ruth Murchison.

The young people's Christian Endeavor society of the Central Christian church had a delightful meeting Saturday evening at the home of the Rev. and Mrs. R. L. Putnam. A short business meeting was held during the early part of

## OUT OUR WAY

By Williams

MAAH! THEY WON'T TELL ME WHAT THEY PUT IN THEIRS TO MAKE IT TURN NICE N WHITE. ALL THEY JISS DO IS GIGGL WEN I AST UM.

TAINT WHAT WE PUT IN IT—IS IT LIL? ITS WHAT HE PUTS INTO IT AN' WE DONT

WELL, OF COURSE SOME PEOPLE LIKE DARK FLAVOR. THE RECIPE IS—DONT WASH, AND MIX BY HAND AND—EE—HEE—BLACK JACK.

MOMENTS WE'D LIKE TO LIVE OVER,  
 TAFFY PULLINI.

J.R. WILLIAMS  
 © 1928 BY NEA SERVICE, INC.

**SPECIAL PANS**  
 For The Kitchen A Large Assortment

**19c ea.**

See our windows

Try

**The Oregon Hardware**  
 First