

Stylish Winter Coats

Fur trimmed . . . \$19.75 and Up

Dependable Quality **Hill's** Dependable Values

BEFORE THE MINE

MONDAY'S PROGRAMS

The National Broadcasting company program for tonight from 8 to 9 will be a musical program.

KGO—Oakland (344.4m-730kc) 6, orchestra; 7:05, utility; 9, book chats.

KOIN—Portland (219m-540kc) 6 to 7, dinner concert; 7:15, orchestra; 8 to 9, studio program.

KFI—Los Angeles (468.5m-540kc) 6:30, male quartet; 7, musical program; 9, semi-classic hour; 10, orchestra.

KGW—Portland (491m-610kc) 6 to 7, dinner concert; 7, orchestra; 7:30, utility; 7:45, flower talk; 9 to 10, Venetian hour.

KFO—San Francisco (422.3m-710kc) 6:30, orchestra; 9 to 10, program 10 to 12, variety hour.

KFOA—Seattle (447.5m-670kc) 6:30, studio program; 7:30, vocal trio; 9, classical program.

KFRC—San Francisco (454.3m-660kc) 6:30, sports; 7, program; 8, historical facts; 8 to 10, Blue Monday jamboree; 10 to 12, dance orchestra.

KEX—Portland (239.9m-1250kc) 6:30, utility; 7 to 8, concert trio; 8 to 9, studio program.

KOMO—Seattle (306m-580kc) 6 utility; 7 to 8, musical program; 9 to 12:30, musical program.

KJH—Seattle (348.6m-580kc) 6:30 to 7:30, dinner hour concert; 7:30 to 10, studio program; 10 to 12, dance orchestra.

KLIQ—Spokane (370.2m-510kc) 6 to 7, orchestra; 7, radio talk; 7:30 to 9, organ concert.

TUESDAY'S PROGRAMS

The National Broadcasting company program for Tuesday night follows: 8:30 to 9, bridge lessons; 9 to 10, Eveready hour; 10 to 11, "Herald Tales."

KGO—6:55, utility; 8, entertainment.

KGW—6 to 7, dinner concert; 7:30, utility; 8, book chat.

KFI—7, orchestra; 7:45, program.

KHQ—6 to 7:15, orchestra; 11 to 12, orchestra.

KPO—6:30 to 7:30, orchestra; 8 to 8:30, studio program.

KPIU—6:30, program; 6:50, investment talk; 10 to 12, dance music.

KEX—6:30, utility; 7 to 8, concert trio; 8:30, studio program; 10 to 12, dance music.

KJH—6, utility; 6:30, dinner concert; 7:30 to 10, studio program; 10 to 12, dance orchestra.

KOMO—6, utility; 6:15, orchestra.

PERRY PERSONALS

PERRY, (Special)—Mr. and Mrs. Guy Tripp were La Grande visitors one day last week.

Mrs. Marie Stephenson and Mrs. Eva Stephenson were shopping in La Grande Friday afternoon.

Mrs. Wilson, of La Grande, recently visited her daughter, Mrs. Torval Hansen.

Mrs. Thomas Haskins recently made a business visit to Fox Hill.

Mrs. Sue and children, of La Grande, called on Mr. and Mrs. Alfred Mathson of this place recently.

Joe Smith and family were shopping in La Grande Saturday evening.

Mrs. A. W. Lee is visiting her daughter at Free-water for a few days.

Mrs. Hurt Kull made a business trip to Cove recently.

Herber Meyers and daughters recently visited friends in La Grande.

Mr. and Mrs. Vernon Strong and lady visited one day last week at the home of Mr. Strong's parents in La Grande.

H. H. Larson and family, of Pondosa, spent the weekend at the Torval Hansen home here.

Mrs. Larsen and children visited the Perry schools while here recently.

Miss Opal Beloket was a weekend visitor at Perry.

Herman Johansen recently visited his brother, David, at Pondosa.

Miss Neva Mathson is confined to her home suffering of heart trouble. She is improving but has been absent from school for several days.

Miss Pearl Murray, who is attending high school in La Grande, recently spent the weekend with home folks at Perry.

Mrs. Mildred Snyder and Mrs. E. Smith were recent La Grande visitors.

Mr. and Mrs. Ole Mathson were business visitors in La Grande one day the first of the week.

Oscar Noyes was a recent Perry visitor.

A Legore made a trip to La Grande one day the last of the week.

When a woman doesn't smoke these days, it's almost a safe bet she's pretty wild.

7:15 to 8:30, program; 11:15 to 12, orchestra; 12 to 12:30, musical program.

KFOA—6:30, concert trio; 6:30, movie club; 8:15, theater act.

"I want to give every home the opportunity to try my greatest achievement—the IMPROVED Maytag"

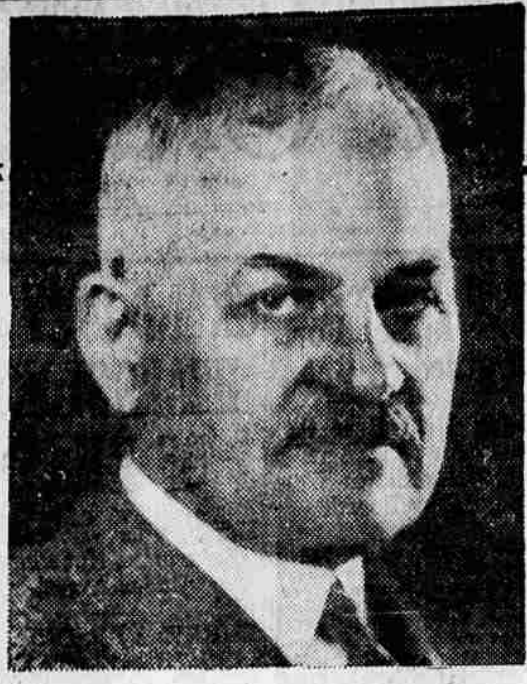

It sets a new standard in washers"

NEW features added

A Roller Water Remover with a soft, never-crush top roll and a hard bottom roll—larger working surface, utmost safety, greater efficiency, and does not press hard-to-remove wrinkles into the clothes.

A Safety Automatic Feed Board.

Precision steel-cut gears—astounding smoothness and a remarkable absence of vibration.

Beautifully finished in the new, durable lacquer.

Washing machine history, from its beginning is definitely identified with Maytag Achievements—the most notable advances have been pioneered by Maytag.

An outstanding improvement in washing machine design and construction came five years ago when the Maytag Washer with seamless, cast-aluminum tub and gyrafoam action was introduced.

Over a million owners have testified that the Maytag Gyrafoam Washer was the height of perfection in washers. Now, five years of research work have produced a new and still better Maytag—Simply phone a Maytag dealer for a no-obligation demonstration in your own home. Try it on your biggest washing—it will only take one hour. If it doesn't sell itself, don't keep it.

FORMER features retained

Washes faster—washes cleaner—no hand-rubbing necessary.

One-piece cast-aluminum, self-cleaning tub—holds 4 gallons more than ordinary washer.

Takes floor space only 25 inches square.

Adjustable legs enable you to raise or lower the washer.

All-metal wringer automatically adjusts the tension and reverses the drainboard.

Electric motor for wired homes—gasoline motor where no electricity is available.

Phone one of the authorized Maytag dealers listed below:

MAYTAG SHOP

HOLMES BLDG., PHONE MAIN 639, LA GRANDE, ORE.

Maytag Shops are operated by Maytag Pacific, Inc., at the following points in Oregon and Washington:

- | | | | |
|--------------------------------|--------------------------------------|--------------------------------|---------------------------------------|
| Aberdeen, Wn. 309 S. I St. | Eugene, Ore. 991 Oak St. | Medford, Ore. 31 N. Bartlett | Seattle, Wn. 1619 Third Ave. |
| Albany, Ore. 115 Ferry St. | Everett, Wn. 2816-A Rockefeller Ave. | Mt. Vernon, Wn. 320 Kincaid | Spokane, Wn. W. 355 Sprague |
| Astoria, Ore. 190 12 St. | Hillsboro, Ore. 1164 3rd St. | Odesa, Wn. _____ | Sunnyside, Wn. 522 Sixth St. |
| Baker, Ore. 1917 Court St. | Hood River, Ore. 15 Oak St. | Okanogan, Wn. Second Ave. | Tacoma, Wn. 710 1/2 St. Helens |
| Bellingham, Wn. 1236 State St. | Hillyard, Wn. 5095 Market St. | Olympia, Wn. 218 E. 6 St. | The Dalles, Ore. 403 1/2 Washington |
| Bend, Ore. 733 Wall St. | Kelso, Wn. 113 W. Main St. | Pasco, Wn. 120 S. 4 St. | Vancouver, Wn. 1112 Main St. |
| Bathell, Wn. Reader Bldg. | Klamath Falls, Ore. 224 S. 7th St. | Pendleton, Ore. 127 W. Alia | Walla Walla, Wn. 17 S. 4 St. |
| Bremerton, Wn. 805 Pacific | La Grande, Ore. Holmes Bldg. | Port Angeles, Wn. 113 W. Front | Wenatchee, Wn. 31 S. Mission |
| Centralia, Wn. 117 S. Tower | Linden, Wn. 517 Front St. | Portland, Ore. 152 Fourth | Yakima, Wn. 203 W. Yakima Ave. |
| Colfax, Wn. 208 N. Main | Marshfield, Ore. 465 N. Broadway | Rayallup, Wn. 293 N. Meridian | Oregon City, Ore. Hogg Bros. 804 Main |
| Colville, Wn. 106 S. Main | McMinnville, Ore. 232 Third St. | Salem, Ore. 467 Ferry St. | |
| Ellensburg, Wn. 107 W. 5 St. | | | |

STAGES LEAVE FROM LAGRANDE DEPOT

For information call Main 799

Travel in our Modern Chair-Car Stages!

Leave—
 La Grande for Wallowa Lake 9:00 a.m. 4:00 p.m.
 La Grande for Baker, Boise 12:25 p.m.
 La Grande for Baker only 5:30 p.m.
 La Grande for Pendleton 11:00 a.m. 3:30 p.m.
 (Connections at Pendleton for Walla Walla and Pasco)

Leave La Grande
 For Portland at 11:00 a.m.
 Fare \$9.50, Round trip \$16.00

