Local News In Brief

COMING EVENTS
Sept. 5—Labor day celebration in La Grande.
Oct. 25-28, inc.—Convention of Oregon Parent-Teacher Congress here.

Here From Enterprise—
Nellie J. Zurcher, of Enterprise, was a La Grande visitor yesterday.

At Foley—
Mrs. J. G. Gimmerman, of Enterprise, was registered at the Foley yesterday.

Idaho Couple Here—
Mr. and Mrs. G. C. Newman and children, of Jerome, Ida., registered at the Foley Sunday.

In La Grande—
Mr. and Mrs. H. R. McIsaacs, of Hood River, were week end visitors in La Grande.

At Lake—
Mr. and Mrs. Lloyd Sherwood and children Jerry and Shirley and Mrs. Sherwood's mother, Mrs. H. J. Ritter, were Wallowa lake visitors yesterday.

On Big Minam—
C. E. Duffey and Grover Duffey have gone into the Big Minam country where they will spend about 10 days on an outing.

Heppner Men Here—
S. D. Wright and M. F. Birshe, of Heppner, were business visitors here Saturday and Sunday.

Here From Caldwell—
Mr. and Mrs. L. H. Cummings, of Caldwell, Ida., visited here yesterday. They were guests at the Foley.

Here From Union—
Mr. and Mrs. Fred Brown and daughter Frieda were in La Grande this morning. They returned to their home at Union before noon.

Returns Home—
Mr. and Mrs. Harley Richardson and Mr. and Mrs. Ward Fowler have returned from a two-week trip to Cannon Beach, Victoria and Vancouver. The trip was made by motor.

Vacation Ends—
Mr. and Mrs. W. P. Gallagher and family and Mrs. Anna Grant returned Saturday from a motor trip into Western Washington, where they visited relatives.

Here From Yakima—
Miss Marion Scott, of Yakima, Wash., is visiting in La Grande with Miss Lela Ayres at the Harley Smith home.

To Visit in Kansas—
Mrs. N. E. Bradshaw and granddaughter, Miss Velva Bradshaw, left here Friday morning for Kansas where they will visit with friends and relatives for about a month.

Baker Couple Here—
Mr. and Mrs. H. A. James spent yesterday visiting in La Grande. Mr. and Mrs. James make their home in Baker. They registered at the Sommer.

On Fishing Trip—
Mr. and Mrs. Clark Denny and Mr. and Mrs. Fritz Loft left Saturday evening for a week's fishing and camping trip in Wallowa county.

Polo Player Here—
P. A. Noel, a member of the Boise polo club, was registered at the Foley yesterday. Mr. Noel stopped here on his way to Vancouver where the Boise club will contest with the Vancouver barracks team.

Met Friends—
Mrs. D. N. Ashby drove to Milton Saturday where she met Mr. and Mrs. A. L. Sweet, of Kansas City, who returned with her for a visit here. Mr. and Mrs. Sweet have been visiting at Milton.

At Joseph—
Mr. and Mrs. C. R. Eberhard and daughter, Dorothy and son, Franklin, spent the week end visiting with Mrs. Eberhard's mother, Mrs. L. Knapper at Joseph. They also visited at Wallowa lake.

At Lake Yesterday—
Mr. and Mrs. George Lyman and children, of La Grande and Dr. and Mrs. Arnold McGregor and sons, Donald Jr., and Lorenzo, of St. George, Utah, who are visiting at the Lyman home, Mr. and Mrs. John Stoddard and Larier and Dr. Lorin Pierson spent the week end at Wallowa lake.

Here on Business—
Dr. R. J. Ruckman, of Seattle, Wash., is in the city on business.

Visiting in Portland—
Mrs. Oscar Cutler, of this city, is visiting in Portland this week.

Home From Pendleton—
Mrs. Alice Metzler returned home this morning from a short trip to Pendleton.

Here on Business—
Paul Hull, special agent for the General Insurance agency of America, is in the city on business. His headquarters are Spokane.

Correction—
The Union Pacific Labor day special train to Portland will leave La Grande at 6:20 p. m. Saturday night instead of the departure time announced last week.

Left This Morning—
Mrs. W. C. Kruegal left this morning for her home at Pullman, Wash., after several days spent in La Grande a house guest of her sister, Mrs. H. G. Smith.

Passed Through Here—
Mrs. Hugh Gibson passed through here this morning on her way home to Enterprise. Mrs. Gibson has been in Los Angeles for the past several months visiting.

Going Home—
Mrs. E. L. Wood left this morning for Baker after visiting here with her daughter, Mrs. G. W. Maston, for some time. Mrs. Wood's home is near Baker.

Visiting in City—
Miss Thelma Katherine Park is visiting in La Grande for a few days at the home of Mr. and Mrs. Russell A. Holder. Miss Park is a member of the Chi Omega sorority and a University of Oregon student.

Visiting Niece—
Miss Mamie Cawthorn, of Portland, is the house guest of Mr. and Mrs. R. Ralph Clark this week at their home on Oak street. Miss Cawthorn, who is Mrs. Clark's aunt, is a piano instructor in Portland.

Home From Camping Trip—
Mrs. Mat Wise and son, Maurice, and Miss Ruth Marquis and her mother spent the week end on a camping trip on the south fork of the Wallowa river. The party returned home Sunday evening.

To Visit at Enterprise—
Miss Helen Doherty left this morning for Enterprise where she will visit with Mrs. Stuart Bennett for about a week. Miss Doherty has been visiting here for the past 10 days at the J. H. Stearns home. She is here from Portland.

Visiting Parents—
John Bennett, of Portland, spent the week end here visiting with his parents, Mr. and Mrs. James Bennett, and with his cousin, Mrs. H. E. Dixon. Mr. Bennett, who is connected with the Reed Piano company in Portland, drove with his parents, to Enterprise where they will visit with another son, Stuart Bennett.

Visiting here—
Mrs. Enid Keckritz, of Portland, has arrived here and will spend the week visiting with her mother, Mrs. Margaret Switzer, and her sister, Mrs. H. E. Dixon. Mrs. Keckritz drove to La Grande Saturday from Portland with Ruth Adler, who will visit her mother here and her sister, Mrs. Lowell Williamson.

Left for Burleigh—
The Rev. and Mrs. H. W. Parker left La Grande yesterday for Burleigh, Ida., where they will attend the annual inter-mountain conference of the Methodist Episcopal church, which opens there Tuesday and continues for one week. Mr. and Mrs. Parker planned to stop at New Plymouth, Ida., en route to Burleigh for a short visit.

Arrested—
Two arrests were made by the police over the week end. Raymond Briggs is charged with theft of a coupe belonging to Grant Lyman and James Warren is accused of drunkenness. Briggs is alleged to have taken the car from in front of a store on Adams avenue and was apprehended near the Conley warehouse by Traffic Officer Claude Cooper, according to police reports.

At Kamela Yesterday—
Mr. and Mrs. H. E. Dixon and children, Howard and Margaret, drove to Kamela yesterday on a business trip.

Drove to Baker—
Mr. and Mrs. J. E. Reynolds and daughter, Marjoie, with Miss Mary Gould Parsons, drove to Baker Saturday evening where they visited with relatives and friends.

Guests Over Week End—
Mr. and Mrs. W. S. Harer had as their guests over the week end Mr. and Mrs. C. J. Applegate, of California. Mr. Applegate is a construction work contractor.

Visiting Mother—
Mrs. L. B. Ballard and baby son, Richard, are visiting this week at the home of Mrs. Ballard's mother, Mrs. Stoddard, on Fourth street. Mrs. Ballard's home is in Utah.

Here on Business—
George L. Hicks, president of the Bowman-Hicks Lumber company and Sam Bowman are here on business. Mr. Hicks is from Kansas City while Mr. Bowman is from Minnesota. Both are the guests of H. N. Ashby, general manager here.

Return Home—
Miss Rose Mickley and her uncle, John Leighton, left yesterday for their homes at Prindell, Wash., after visiting here for a week or so at the home of Mr. Leighton's brother, R. W. Leighton, on Cedar street.

Home From Portland—
R. J. Campbell arrived in La Grande this morning from Portland where he has been for several days on business. Mr. Campbell is manager of the East Oregon Lumber company at Enterprise. He stopped in La Grande today on business.

End Visit—
Mr. and Mrs. Judd Smith and son, Clyde, of Illinois accompanied by their niece, Miss Grace Cullen, left yesterday for Portland, Seattle, and other northwestern cities. They will return here in about two weeks when Mr. and Mrs. Smith and son will depart for their home in Illinois. They have been visiting in La Grande for about two weeks at the home of Mr. Smith's sister, Mrs. S. C. Lapham.

FIRES LAID TO RADICAL GROUP

Massachusetts Cities Suffer Series of Incendiary Blazes Yesterday

BOSTON, Aug. 29 (AP)—A series of fires of suspected incendiary origin in Cambridge, alleged to be the work of Sacco-Vanzetti sympathizers, was under investigation in the two adjoining cities today while police of both moved to protect fire houses which suffered in four of the blazes.

Eight incendiary fires all within a mile and a half of each other kept the fire apparatus of both cities on the jump yesterday afternoon and last night.

Two fire houses each in Cambridge and this city were set on fire during the absence of the companies at one or another of the series of blazes and under conditions which left little doubt in the minds of officials that the outbreaks were planned and executed by the same person or group.

Five of the fires were in Cambridge. Two of them, those in the fire houses, were set while the apparatus was busy battling flames in an old barn. The fire companies no sooner had returned to find their own quarters ablaze, than two chemical plants were discovered burning after slight explosions.

In this city two other houses were left temporarily uncovered while the apparatus was called to a multiple alarm from the freight yards of the Boston and Maine railroad where a storage shed was on fire.

That fire, which was the most serious of the day, was subsequently pronounced incendiary by investigating officials.

LONE FLYER MAY BE LOST IN JUNGLES

(Continued from Page 1)

fern, young aviator who left Brunswick, Ga., Thursday afternoon in a lone attempt to establish a world's non-stop record by flying 4600 miles to Rio Janeiro Brazil.

His route lay over the path of the gulf stream, east of the Bahamas across the extreme tip of Porto Rico and thence over the eastern part of the Caribbean sea to the Venezuelan coast.

Redfern planned to continue over Dutch Guiana and the northeastern part of Brazil until he reached Macapa on the north bank of the Amazon estuary. If conditions were favorable he planned to continue to Pernambuco, 1200 miles further down the coast, or to Rio, another 1200 miles.

No Authentic News

Since his start there has been no authenticated news of his being sighted although it was reported from the Bahamas that a steamer had seen his plane, progressing southward.

HOPE RENEWED

BRUNSWICK, Ga., Aug. 29 (AP)—Renewed hope that Paul Redfern may have reached South America was given today to the wife and friends of the aviator here today on receipt of the Associated Press bulletin from Caracas Venezuela.

The news was communicated immediately to the young wife of the aviator who has been staying with friends here since her husband hopped off at 12:46 p. m. Thursday for Brazil.

Redfern's plotted course, however, did not carry him over Venezuela and if the airplane reported sighted there was the Port of Brunswick the aviator had been blown off his course a few hundred miles to the westward.

Redfern's mapped schedule called for his passage over the Grenada islands and the towns of St. George Friday morning.

A stretch of 487 miles of water should have brought over the Tobago islands 230 miles from Continental land. Friday afternoon he expected to be near Port of Spain, isle of Trinidad, and Friday night he hoped to pass over the continent through Dutch Guiana but should he encounter several head winds he would have been held back possibly until Saturday morning before entering South America.

The south 15 degrees east course would have taken Redfern inland and over South America at the mouth of the Copperame river in Dutch Guiana, west of Paramaribo.

Has No Radio

Since Redfern was alone and had no radio, he had to figure out as best he could his course in case winds or storms swerved him from the plotted route.

The hope was held here, that the aviator, in trying to dodge storms reported in the lower Caribbean, turned purposely from his course and had descended safely somewhere in the interior of northern South America, perhaps at some point where there is no wire communication.

If Redfern was forced down in the interior and escaped injury, he had sufficient food to last for ten days and safety apparatus by which he predicted before leaving he might almost indefinitely exist in the jungles.

BRUNSWICK, Ga., Aug. 29 (AP)—A. J. Varner, chairman of the Brunswick-to-Brazil flight committee announced today that the state department had been requested to ask assistance of all South American governments in searching for Paul R. Redfern.

SURE OF TERM AS SIOUX CHIEFTAIN

Whether or not President Coolidge is renominated by the republicans, he is sure of one term anyhow — as Chief Leading Eagle of the Sioux tribe. The president was recently received into the tribe at the Days of 1876 celebration at Deadwood, S. D.

WOMEN FIGHT TO ATTEND VALENTINO SERVICE

LONDON (AP)—Thousands of women fought their way into Shepherds Bush Pavilion, a London theatre, to a "Valentino Memorial Service" performed in a "Temple of Remembrance" on the stage.

This "Temple" had smoking censers and tall candlesticks on either side of a plinth, the lower step which was decorated with the letters "R. V." A large laurel wreath rested against it. On top was a large picture of Valentino, and the Italian flag.

The "service" was conducted by the English film star Ivor Novello, who after placing a bunch of red roses in the "temple" delivered a short speech. A tenor vocalist sang Massenet's "Elegie." Women wept.

DRESSMAKER HAS BAR FOR THIRSTY BUYERS

PARIS (AP) — A wholesale dressmaking house has added a refreshment bar and buffet to its establishment. Fatigued buyers may nourish and sustain themselves without quitting the premises and possibly falling into the hands of competitors.

Not only soft drinks but cocktails and "hard liquor" are available. A small grill room is run with the bar. American buyers are particularly enthusiastic in their approval of the innovation.

ROUND-THE-WORLD AVIATORS ARRIVE IN MUNICH TODAY

(Continued from Page 1)

count of the altitude, to keep the beverage hot.

The flyers were enthusiastic about the planes action.

"As to the motor," Brock remarked, "she never missed a rev"—meaning revolution. They estimated they used only 9½ gallons of gasoline hourly and two gallons of oil.

The Pride of Detroit whose speed varied considerably did not establish a time record for the cruising. The first plane to blaze the Atlantic trail, from Newfoundland to Clifden, Ireland, which was flown by Alcock and Brown in 1919, covered the distance of 1,960 miles in 16½ hours an average speed of 120.9 miles an hour.

Nevertheless, when the aviators went to bed at an early hour last night, they expressed confidence they would accomplished what they set out to do—make a round-the-world flight in less than 28 days.

WORLD FLIGHT LOG
By the Associated Press

Pride of Detroit:

Aug. 27—Left Harbor Grace, N. F., 6:14 Eastern Daylight time.

Aug. 28—Arrived Croydon, England 5:35 a. m., E. D. T., flying approximately 2350 miles in 23½ hours.

Aug. 29—Left Croydon at 3:32 a. m. E. D. T., arrived Munich shortly after 11 a. m. E. D. T. after flight of approximately 600 miles in an little more than seven hours.

AVIATORS TURN BACK

LONDON, Ont., Aug. 29 (AP)—The monoplane Sir John Carling, which took off early this morning for London, Eng., returned to its starting point today, driven back by a storm it ran into south of Oakville.

Captain Terry Tully and Lieut. James Medcalf took off in the Stinson-Detroiter monoplane at 5:50 o'clock this morning and were back at their starting point at 11 o'clock.

Although the weather was fine at the hop-off, the aviators ran into a heavy rainstorm while flying over Lake Ontario. When they reached Oakville, just west of Toronto, they decided that storm conditions were so severe that it would be unwise to continue.

PARIS (AP) — "What are pearls?" It's been decided in favor of the oyster by the French courts. The case was a test brought by defenders of the Japanese "cultivated" pearl.

These also are grown in oysters and so they are not "false," the court said but they are not "real" or "natural." The court ruled that they must be designated as "cultivated" or given some equivalent description.

This ruling, long awaited by jewel experts, was decided on appeal. A recent jewel experts' congress, representing 12 countries, decided the French court's verdict would be accepted as a trade rule.

56 STORES
C. J. Breier Co
IN THE WEST
1101 Adams—Store No. 13
La Grande, Ore.

New Leather Handbags $1.95

Purchased at a special price concession—the bags prove to be more than ordinary values. Each is new in style and color. Made of fine leather.

Obituary

BABY KILLION

The infant son of Mr. and Mrs. Joe C. Killion died last evening at the Killion home. Funeral services will be held from the Hunter and Bohnenkamp mortuary.

We Buy for Less
We Sell for Less

Brand New School Shoes

These are quality shoes for boys and girls. Styles suitable for both school and dress wear. Dependable shoes and through large purchases and wide distribution we feature them at

Lowest in the City Prices

All sizes.
Compare our prices!

NEW YORK STORE
Destroyers of High Prices.

THE PRESIDENT GOES FOR A GALLOP

President Coolidge, with his ten-gallon hat and buckskin shoes, is shown here on his favorite mount, Mistletoe, just before starting on a gallop over the Black Hills in South Dakota. The president rode to Mt. Rushmore the other day for the ceremony marking the beginning of work on the Jefferson-Lincoln-Roosevelt Memorial, which is to be executed out of native rock by Gutzon Borglum. This excellent NEA photo is one of the very few ever taken of President Coolidge on horseback.

CLINT'S CLOSE-OUT

SALE

On their entire line of Boys' Quality
CLOTHING, HATS AND SHOES
Going On Every Day Until Sold Out.
Outfit your boys now for school at a
Great Saving!

CLINT'S CLOTHIERY
"THE STORE WITH A CONSCIENCE"
MEN'S AND BOYS' OUTFITTERS

If you appreciate value here it is

Price Complete $27.50 Convenient Terms

Up to twenty records may be carried comfortably in the easily accessible record compartment of the new Brunswick Portable, assuring a wide variety of entertainment

The *New* Brunswick Portable

ALL SUMMER LONG you may have entertainment when and where you want it with the new *Brunswick Portable*, an instrument that has all the virtues of the finest cabinet units—supreme musical quality, wide range and remarkable volume. Your summer vacation isn't complete without one. Let us prove it with a demonstration.

GLASS DRUGS, INC.
The REXALL Store

STAR
TODAY AND TUESDAY

A STIRRING story of modern pioneering achievement! A great dam project in the building! Political factions at death

Stupendous!

Intrigue, Mystery, Pathos and Love intwined in a living, moving story of the Great West! One of the really big entertainment pictures of the season.

starring
Ralph Ince
with
Rex Lease and Jola Mendez

Also Showing

And The Added Featurette

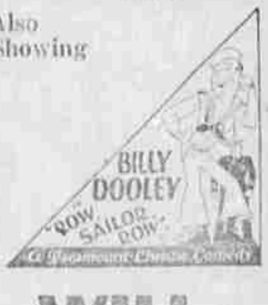

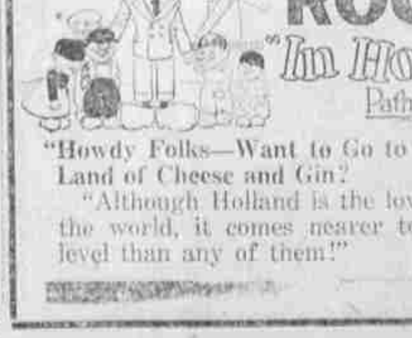

WILL ROGERS "In Holland"
Pathepicture

"Howdy Folks—Want to Go to the Land of Cheese and Gin?
"Although Holland is the lowest country in the world, it comes nearer to being on the level than any of them!"