LITTLE CHANGES IN OREGON MART

Local Wholesale and Retail Price Range and Tone About Same

PORTLAND, Ore., Aug. 1 (AP)—Local wholesale and retail markets opened this morning little changed in general tones and price ranges from Saturday's closing. Country meats and poultry were quoted at steady prices in all lines with trade starting too slowly to effect any immediate changes. However, demand for all lines of poultry is stronger than a week ago and meat receipts were lighter over the week end and this morning, giving dealers a chance to clean out a large part of reserves in coolers. The tone on meats is fully firm.

Butter and egg prices are unchanged today on the dairy exchange but curtailed receipts of both with which to meet fairly active demand portend upward price revisions at the exchange some time late this afternoon.

Prices for most lines of fresh fruits and vegetables are steady but tomatoes continue definitely weaker, retailing for 10c per pound for best field run stock. The supply is large. Watermelons have weakened slightly to around 2½c, wholesale, and 3 to 3½c, retail.

The peach supply is off somewhat, and a little underripe or showing blemishes from handling en route. Best offerings in large sizes of any variety sell for 40c per dozen, retail, but the bulk of supply is ordinary, priced at 30c.

Raspberries are now scarce on the public market and priced from 10c up per box. Loganberries are 8 to 10c.

MARKET NEWS OF THE DAY

CHICAGO GRAIN

Wheat	Open	High	Low	Close
Sept.	137⅛ @137⅜	137⅝	136	137⅛ @137⅜
Dec.	141 @141⅛	141⅝	139⅞	141⅛ @141⅜

NO LIVERPOOL MARKET

LIVERPOOL, Aug. 1 (AP)—Wheat market closed today.

PORTLAND WHEAT

PORTLAND, Ore., Aug. 1 (AP)—Wheat—BBB hard white, hard white bluestem, baart, soft white, western white, $1.32; federation, $1.31; hard winter, northern spring, $1.29; western red, $1.27.

Today's car receipts—Wheat, 213; flour, 27; corn, 10; oats, 1; hay, 3.

CHICAGO CASH

CHICAGO, Aug. 1 (AP)—Wheat—No. 2 red, $1.35½@1.37; No. 2 hard, $1.35½@1.37¼.

Corn—No. 2, $1.02; No. 2 yellow, $1.04½.

Oats—No. 2 white, 45½@45¾c; No. 3 white, 41@44c.

Rye—No. 2, 96c.

Barley—65@74c.

Timothy seed—$4.00@4.25.

Clover seed—$20.00@28.00.

Lard—$12.40.

Ribs—$11.87.

Bellies—$13.37.

Wheat Advances; Closing Is Firm

CHICAGO, Aug. 1 (AP)—Opening unchanged to ⅛c advance, wheat subsequently scored gains all around. Corn averaged higher, starting ⅛ to ⅝c up and then fluctuating over a range of about 2c. Oats were easy, provisions held steady.

Wheat closed from ⅛ to ⅝c net higher, corn ⅞ to 1⅜c up, oats at ⅛ to ⅜c advance, and provisions varying from 12c decline to a rise of 10c.

PORTLAND PRODUCE

PORTLAND, Ore., Aug. 1 (AP)—Butter steady; extra cubes, city, 40c; standards, 39½c; prime firsts, 37c; firsts, 36½c. Creamery prices: prints 3c above cube standards; butterfat 49½c f.o.b. Portland.

Eggs steady. Current receipts, 23c; fresh medium, 23c; fresh standard firsts, 25c; fresh standard extras, 26c.

Bids to farmers: Milk steady. Raw milk (4 per cent), $2.25 cwt. f.o.b. Portland. Butterfat 40½c f.o.b. Portland.

Poultry steady. Heavy hens 21@23c; light, 12½@15c; springs, 15c; broilers, 15@15c; pekin white ducks, 15c; colored, nominal; turkeys, live, nominal.

Onions steady: local, $1.75@2.00. Potatoes steady, $2.10@2.25.

PORTLAND LIVESTOCK

PORTLAND, Ore., Aug. 1 (AP)—Receipts: Cattle, 1400; calves, 100; cars, 71. Good beef steers strong to 15c higher; others steady to strong. Steers, 900 to 1000 lbs., good, $9.15@9.50; 1100 to 1300 lbs., good, $9.50@9.50; do, medium 900 lbs. up, $8.00@9.00; do, common, $6.75@8.00; do, fed calves and yearlings, 750 and 850 lbs., good, $9.00@9.50; heifers, good, $7.25@8.25; do, common to medium, $6.00@7.25; cows, good, $6.75@7.25; do, common to medium, $5.25@6.75; do, low cutters to cutters, $3.00@5.25; bulls, yearlings excluded, beef, good, $6.00@6.50; do, cutters and medium, $4.50@5.75; calves, 250 lbs. down, medium to choice, $7.50@10.00; do, culls to common, $5.50@7.50; vealers milk fed, good to choice, $11@12.00; do, medium, $9.50@11.00; do, culls to common, $6.00@9.50.

Hogs—Receipts 1300, including 418 direct or through; fairly active; butcher stock 10 to 15c higher; heavy weight, 250 to 350 lbs., medium to choice, $10.75@11.75; medium weight, 200 to 250 lbs., medium to choice, $11.40@12.40; light weight, 160 to 200 lbs., medium to choice, $11.40@12.50; light lights 130 to 160 lbs., medium to choice, $11.65@12.25; packing hogs, rough and smooth, $7.75@10.00; slaughter pigs, 90 to 130 lbs., medium to choice, $10.50@12.50.

Feeder and stocker pigs, 70 to 130 lbs., medium to choice, $11.75@13.00. (Soft or oily hogs and roasting pigs excluded in above quotations.)

Sheep and lambs — Receipts: sheep, 1200; steady on ewes and yearlings; slow on lambs; quotations, except on lambs, on shorn basis. Lambs, 84 lbs. down, good to choice, $10.50@11.50; do, medium, 92 lbs. down, $9.50@10.50; do, culls to common, all weights, $7.00@9.50; yearling wethers, 110 lbs. down, medium to choice, $7.00@9.00; ewes, 120 lbs. down, medium to choice, $4.50@5.00; do, medium to choice, 120 to 150 lbs., $4.00@6.00; culls to common, all weights, $3.00@4.00.

NEW YORK FRUIT

NEW YORK, Aug. 1 (AP)—Evaporated apples steady; choice, 11@11½c; fancy, 12@12½c; prunes steady; Californians, 5 to 9½c; Oregons, 7½@—c; apricots steady; standard 17@17½c; choice 18@18½c; extra choice, 19@21½c; peaches steady; standard, 18@18½c; choice, 19@19½c; extra choice, 20@20½c.

BUTTERFAT

SAN FRANCISCO, Aug. 1 (AP)—Butterfat, f.o.b. San Francisco, 45½@46c.

Price Tendency In Wall Street Is Still Upward

NEW YORK, Aug. 1 (AP)—Rising price tendencies ushered in the new week in the stock market. Bullish sentiment was created by the reduction in the call money rate from the renewal figure of 4 to 3½ per cent, the favorable crop outlook and the prospect of good fall business in several of the basic industries.

High grade rails were again in brisk demand. Among the many stocks to register new highs in that group were Atchison, New York Central, Chesapeake and Ohio, Great Northern preferred, Northern Pacific and Erie common.

General Motors crossed 229 to a new peak price for the present stock and a brisk inquiry developed for several of the medium priced issues. Abraham and Straus assumed leadership of the merchandising group by advancing 9 points. Woolworth and City Stores "B" touched new high records.

The closing was strong. Nickel plate and People's Gas ran 5 points and Chesapeake and Ohio, Eastman Kodak, Timken Roller Bearing and United Drug 3 to 4. Total sales approximated 2,700,000 shares.

CHICAGO LIVESTOCK

CHICAGO, Aug. 1 (AP—U. S. Department of Agriculture)—Hogs—46,000; finished hogs 220 lbs. down, pigs and best light packing sows 5 to 10c higher; others low, uneven around steady. Top, $11.10; bulk 160 to 200 lbs., $10.75@11.00.

Cattle—25,000; active trade on yearlings, slow on weighty steers; spots weak to lower; she stock steady to weak; vealers 50c lower; best heavy steers $14.40; long yearlings, $13.85; light yearlings, $13.25; weighty steers of value to sell at $12.75 downward, very slow; vealers, $12.50@13.50; few, $14.00.

Sheep—17,000; fat lambs slow; fully 25c lower than Friday's close; bulk natives moderately sorted, $13.00@13.50; few best to city butchers, $13.75; culls mostly around $9.50; choice range lambs held above $14.00; none sold; sheep steady; better grade native ewes, $4.00@7.00; feeding lambs unchanged; choice light weight lambs scarce; bulk good medium weight eligible, $13.00@13.25.

FRISCO FRUIT

SAN FRANCISCO, Aug. 1 (AP)—Federal State Market News Service—Apples: Astrachans, $1.75@2.25, poorer low as $1.25 box; Gravensteins 4-tier, $2.10@2.75 according to size and grade. Red Junes, $3.50@4.50. Crab apples 75c@$1.00.

Pears: Fancy Bartlett, $2.25@2.75 box, $1.75@2.00 large lug.

SEYMOUR LOWMAN TAKES NEW POST

Begins Active Duty as Chief Prohibition Enforcement Official

WASHINGTON, Aug. 1 (AP)—Formally taking over the office of federal prohibition enforcement, Chief Seymour Lowman, of New York, today declared "Our greatest job is to hold down the activities of the radical wets and the radical drys."

"Temperance and sobriety are commendable virtues," he said. "We want a sober America."

Mr. Lowman, a former lieutenant governor of New York, was sworn in at the treasury to succeed Lincoln C. Andrews as assistant secretary in charge of dry law operations. "I am looking for honest efficient enforcement of the prohibition law, just the same as other United States laws are enforced," he said. "Disloyalty will not be tolerated in the prohibition service. I have no policy except an orderly business "carrying out the mandates of congress."

Praises Andrews

Assistant Secretary Andrews turned over a "a splendid organization for effective work when he resigned," Mr. Lowman said. "Both the coast guard and the customs service which have been greatly augmented are making it very difficult to smuggle liquor into the United States."

Referring to the status of the prohibition bureau, established April 1, Lowman said it was "being on an effective basis by Dr. James M. Doran, prohibition commissioner and other practical men."

Although he was not sworn in until today, Mr. Lowman has been on duty at the treasury for several weeks.

JACK'S PETITION DENIED

NEW YORK, Aug. 1 (AP)—An application by Jack Dempsey, former heavyweight boxing champion, to compel Teddy Hayes, his former trainer and confidant, to provide further details in the suit for $42,000 brought against him by Hayes was denied today by Supreme Court Justice Cropsey in Brooklyn.

LA GRANDE WHOLESALE MARKETS

Poultry (live weight).

Heavy hens—22c lb.
Light hens—14@15c lb.
Stags—5c lb.

Flour.

Hard Federation (hard wheat)—$7.60 bbl.
Soft wheat—$7.40 bbl.

LA GRANDE RETAIL MARKETS

Dairy.

Butter, creamery—50@55c.
Eggs—25c doz., 2 for 65c.
Cheese—35@40c a pound
Honey, comb—25c lb.

Vegetables.

New potatoes—7 lbs. 25c.
String beans—10c lb.
Green peas—2 lbs. 25c.
Tomatoes—15@25c lb.
Parsley—10c bunch.
Cabbage—4c lb.
Wax onions—2 lbs. 25c.
Lettuce—10c head.
Celery—25c bunch.
Cucumbers—10c each.
Bunch carrots—2 for 15c.
Bunch beets—2 for 15c.
Bunch turnips—2 for 25c.
Green onions—2 for 10c.
Yellow onions—5 lbs. 25c.
Green peppers—20c lb.

Gasoline

Gasoline, regular, retails, 26c.

HOLDUPS GET $75

PORTLAND, Ore., Aug. 1 (AP)—Two holdup men drove up to Larry Thurston's garage on Belmont street early today and stuck a gun in his face after they asked to purchase gasoline.

Thurston struck at one of the pair, but they overpowered him, tied him up with wire and emptied his pockets of $75 while he was on the floor. They cut telephone wires to delay warning. Thurston furnished police with a fair description.

Since a family of fourteen Alaskan blue fox cubs requires more attention than one mother can give, the manager of a fox farm at Antigo, Wis., has drafted three house cats to act as foster mothers.

FIND IT HERE

Copy for this column must be in by 9 a. m.

When light hair is growing darker have a Golden Glint Shampoo. Darkness disappears in shampooing. At drug or toilet goods counters or at your hairdressers'. 5-1-tf

Stringless green beans for canning. Homer Wilson. Ph. 200-W. 7-30-tf

COLD DRINK SETS

Special this week, at Richardson's Art and Gift Shop, new cold drink and ice tea sets at $1.98 and $2.98 this week. Take advantage of this offer. 7-25-1t

FARM LOANS: LOWEST RATES. SCHOOL FUNDS also available. H. E. DIXON, Foley Building. LA GRANDE, ORE. 2-18-tf

PICTURES OF WALLOWA

You are invited to see the collection of beautiful Wallowa Scenery Views at Richardson's Art Shop. Over 50 different subjects and sizes of pictures of the wonderful country will be found in this collection. 7-25-6t

Hemstitching, pleating, button holes, etc. Norton's Kiddy Shop. 10-14-tf

If you feel all run down and no pep, try a $1.00 bottle of our Nerve Tonic. It acts quickly, increases appetite and gives you vigor. Silverthorn-Wright's family drug store. 7-25-tf

Some extra values on boxes of Fine Stationery for one week: 49c for all 75c values. Silverthorn-Wright's family drug store. 7-25-1

Testimonial for our Eczema Prescription:

"Silverthorn-Wright:—

"Find enclosed one dollar for bottle of your eczema prescription. I got it for trouble on my head. It has done wonders for me and I want another bottle, having used two bottles.

"E. Sweigler, Eugene, Ore." 7-25-1t

COOLIDGE IN TOUCH WITH GENEVA MEET

(Continued from Page One)

been making concession after concession and that their disposition to restrict the number of ten thousand ton cruisers to twelve or thereabouts is really a concession which would doubtless meet with criticism in congress if incorporated in the projected treaty.

End Seen Thursday

If the British, aided by the Japanese, can find no way out of the cruiser difficulty before Thursday, the conference is expected to collapse on that occasion, but hope is still entertained in some quarters that the British will make a move calculated to render further negotiations possible.

FLYER HOPS OFF LEVIATHAN DECK; LANDS IN JERSEY

(Continued from Page 1)

the end of the runway there was a 100-foot drop to the waters. The runway extends diagonally from the starboard side of the vessel at the forward stack to the port side at an angle of about 45 degrees. There is a slope of three feet in the runway which flattens out at the end to give the plane its final lift into the air.

Ends Flight

Chamberlin ended his flight from the Leviathan at the Teterboro airport at 10:31, eastern daylight time.

The flyer first landed at Curtiss field, because of fog. After a short hop he took off again at 10:28.

10 Years Ago Today

Home guard company is formed.

Home Defense

How are you organized to fight infection and disease. Look over your medicine chest today. If you do not have a chest, come in and see

Johnson's HOUSEKIT

All the necessary materials for first aid, in a metal cabinet. For the home. Only $3.50

L. & L. Drug Co.

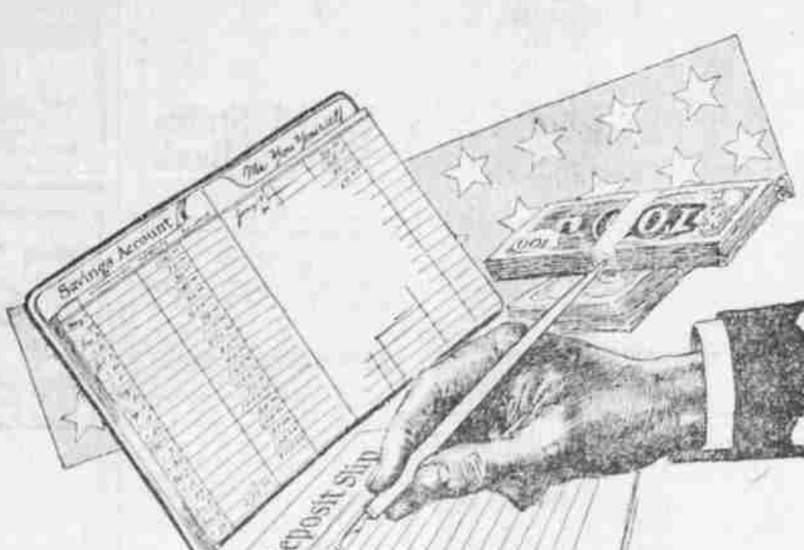

The Big Borrower Is A Big Saver

You can always be sure that the man or corporation who is a big borrower is also a big saver. Maybe he doesn't save entirely by putting so much money in his savings account each week or each month, but he has his business and personal affairs so organized that the income can be accumulated regularly to pay off loans.

Some people save best by buying property or securities with part payments and eliminating the debt gradually. Others prefer to accumulate a necessary amount in the bank and pay off notes or make investments at certain intervals.

In any instance, our banking experience shows that the gradually enlarging estate are started and aided by a definite savings account program. It lays the foundation both for credit and for wealth.

How can you accumulate money to the best advantage? We are always glad to discuss your problems and plans and give you the benefit of friendly counsel.

La Grande National Bank

Member Federal Reserve --- Resources Over 2 Million

Fortieth Year of Friendly Service

J.C.PENNEY CO.

A NATION-WIDE INSTITUTION

"where savings are greatest"

108 Depot St., La Grande, Ore

25th Anniversary

Genuine Elkskin

Shoes for Men

Substantially built with solid oak leather or composition soles. An honest value at

$3.49

Work Shoes

Chocolate Retan

This shoe won't hurt your feet. No toe-cap seam and the vamp is lined to make it smooth on the inside. Feature price at—

$1.69

For Hard Wear

Work or Outing

Men's tan side outing shoe, nailed sole, leather centre, leather heel with rubber top lift. For rough work; will resist barnyard acid. Low priced

$2.49

"Big Pay"

Work Sox

Our own brand, extra heavy, made from two-thread twisted yarn, three-thread heel and toe, in black, cordovan, grey and navy. One of our most exceptional values at the low price, pair—

15c

"Great Oaks From Little Aconrs Grow"

World events often have their beginnings in small and seemingly insignificant happenings. The first Stars and Stripes unfurled in the face of an enemy was made from a soldier's white shirt, a woman's red petticoat and the blue of a captain's camlet cloth. That improvised flag defiantly snapped in the wind over the revolutionary garrison of Fort Schuyler — the present site of Rome, N. Y. — on Sunday, August 3rd, 1777, 150 years ago.

In like manner, twenty-five years ago, an unknown country storekeeper took a bit of idealism a measure of courage and vision to piece together a policy of merchandising that revolutionized the traditions of a hundred years. Today millions of satisfied customers served by the J. C. Penney Company are mute testimony to the success of this same policy—the application of the Golden Rule to a retail store.

J. C. Penney Co.

Knights Gather In Portland For National Meet

PORTLAND, Ore., Aug. 1 (AP)—Special trains, special cars on regular trains and automobiles brought hundreds of delegates today for the national convention here of the Knights of Columbus. Supreme officers were in session and committees were at work preliminary to formal opening of the convention tomorrow.

Visitors were taken on sight seeing trips and all were to be guests at a salmon barbecue at Bonneville on the Columbia River highway, late today.

The Rev. J. M. Miller, O. S. M., delivered the sermon at the mass yesterday at the grotto of the Sanctuary of Our Sorrowful Mother, attended by about 4,000 persons.

Vancouver Murder Trial Is Resumed

VANCOUVER, Wash., Aug. 1 (AP)—Trial of Luther, Ellis and Lewis Baker, charged with the murder of Sheriff Chester M. Wood near here May 22 was resumed today following postponement last week due to illness of Luther Baker.

W. J. Andrews, deputy sheriff, testified that he examined Luther the morning after the shooting and found two punctures in his leg above the knee. The state contends the wounds were from buckshot from Sheriff Wood's shotgun, which the officer fired in the direction of his assailant after he had been shot.

W. A. Thompson, Fred Bowman and Harry Williams testified to finding shells and identified guns alleged to have been the property of the Bakers.

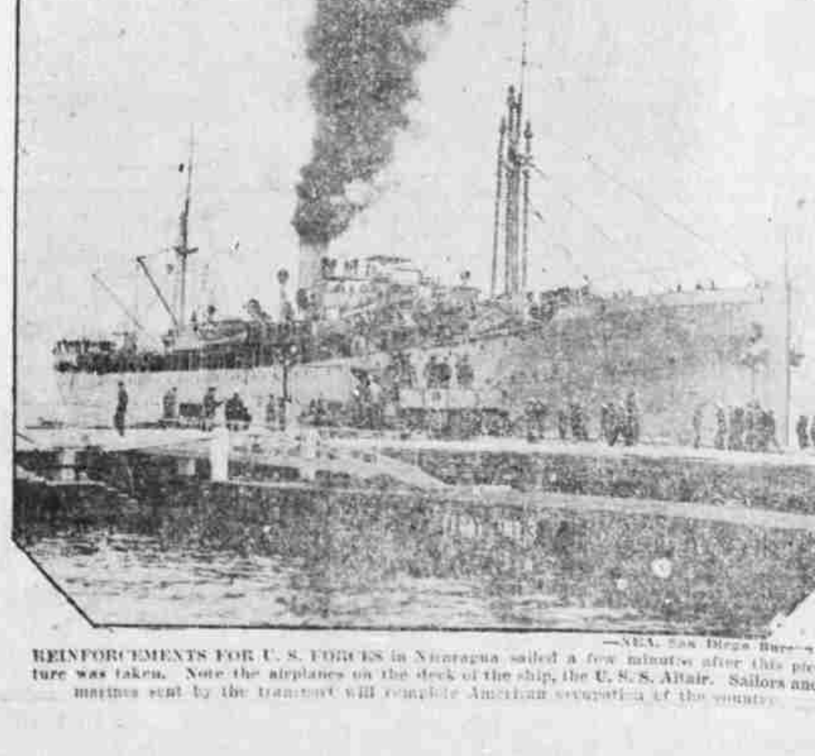

—NEA, San Diego Bureau

REINFORCEMENTS FOR U. S. FORCES in Nicaragua sailed a few minutes after this picture was taken. Note the airplanes on the deck of the ship, the U. S. S. Altair. Sailors and marines sent by the transport will complete American occupation of the country.

The Years alone bring knowledge of how to Serve Well. Experience!

Hunter & Bohnenkamp

Funeral Directors

Main 42 Day and Night