

2 Escape From County Jail In Roseburg, Ore.

ROSEBURG, June 12 (AP)—By sawing out a section of the ceiling of the steel cage in the Douglas county jail, Harry Rogers, formerly of Grants Pass, held on a charge of Turkey stealer, and Harold Specker, deaf and dumb auto theft suspect, escaped last night and efforts to recapture them have so far been unavailing. Five other prisoners confined in the jail refused to take advantage of the avenue of escape.

Several years ago an alteration was made in the jail arrangement and a metal plate was welded over a hole through which the stove pipe formerly passed. Since that time several prisoners have made their escape by sawing off the bars around this plate, despite efforts of the county to make the jail secure.

Rogers and Specker are believed to have had outside assistance in their jailbreak and escape. Sheriff Starnes stated this morning that he is looking for Mrs. Rogers, whom he believed aided the prisoners by passing the saws into the cell and by having an automobile ready for them following the break. Mrs. Rogers, who has been stopping at a local hotel, has been missing since the time of the escape.

Magic Hands



A device that steers an airplane mechanically after the pilot sets it on its path was demonstrated recently at Clover Field, Santa Monica, Calif. The instrument, a gyroscope stabilizer, is shown above with Pilot Robert S. Young who flew with his hands off the controls. Night flying and fog increases the invention's value.

LOSTINE PERSONALS

LOSTINE (Special) — Harold Bingham, of Alsea, was at Lostine recently and while here transacted business with William Wiegand.

George Hardy, of Imbler, and Don Myers, of Elgin, spent several hours at Lostine Thursday. They have bought several thousand dollars worth of cattle in the Flara district and are shipping them out from Enterprise.

Ed Chapman, who has been very ill of the flu for the past two weeks, was taken to the hospital at Wallowa Thursday for treatment.

Mrs. M. S. Crow and children spent Friday at the Union stock show.

Enterprise boosters and band gave Lostine a short serenade Friday morning on their way out to Union. They are hosting a three-day celebration, July 2, 3 and 4, at Enterprise.

Lanman went to La Grande Sat. Saturday.

Miss Elizabeth Hoven arrived home last Thursday from Portland. Joseph L. Keown is stopping at the home of Mr. and Mrs. Archie Keown at Alsea.

A shower was given Mrs. H. B. Voelker last Friday afternoon at the home of her mother, Mrs. John Hirschfeld. Luncheon was served by the hostesses, Mrs. Jim Wise, Mrs. Pto McKinzie and Mrs. John Hirschfeld.

Mr. and Mrs. C. C. Welch went to the stock show last Thursday.

Mrs. Ella M. Walker and son, Clarence, Mrs. John Lloyd and children and Mrs. Mary Keown and children attended the Union stock show last Thursday.

Mrs. M. H. Prior called on Mrs. Jim Andrews last Saturday.

Miss Mahel Westonskoff went to La Grande last Friday on business.

Movie theaters are about as comfortable as possible now, except for tables to place your feet on.

Our ten largest cities hold a seventh of the entire population of the United States.



I am so enthralled over the 100% Pure Monarch Paint that I think everybody else ought to be. I suppose one reason that I am so enthralled is because I worked around a paint factory for three years and up until a few months ago I never knew that there was a 100% pure paint put up in cans in America. That isn't a strange thing because hunting for 100% pure paint in America is like trying to find a small needle in a haystack. Why? Because about 95% of all the prepared paint in America is adulterated in some extent. If you have a good mind to imagine things, listen to your Uncle Claude. We have a milk bottle of Pure White Lead in powder form. We have a second bottle of pure zinc and a third with some refined linseed oil. Now watch our little paint spatula mix the pure white lead, zinc and linseed oil together. Now doesn't that make a pure, smooth, brilliant white paint with a great covering capacity. Now we have in the fourth bottle silica, that is the chemical name for ground sand—the kind glass is made out of. It has other names, but in order to pull the wool over the people's eyes. In the fifth bottle is just plain whiting—the kind they make glass of and also window glass putty. In the sixth bottle, we have barites; this is the chemical name for ground white rock. Now we will mix the silica and linseed oil together and watch it turn into a brown putty. We will mix the barites and oil and watch it turn a strachy dirty white. Now just keep in mind that silica and whiting and barites does not go in Monarch paint. For there are many hundreds and thousands of barrels that can be bought as low as 1 1/2 a pound and goes into about 800 of the ready-mixed paint in America. We have a little miniature paint factory and we give many demonstrations daily and we haven't failed one single time after giving a demonstration to a prospective customer of selling him Monarch paint. We are authorized to fully guarantee it.

Ed like to tell you more, but one time is completely taken up in delivering and selling.

Claude C. Pratt Lumber Co.
We Sell Our Cash "The Poor Man's Friend" Near Foundry. Phone Main 248 No Sunday Business

The MAYTAG Stays GOOD

BUILDING the Maytag tub of cast-aluminum gives it unmatched endurance as well as superior washing ability. Not only is it proof against rust, rot, splitting, warping or corrosion, but it keeps the water hot longer. The Maytag is built throughout, to match the sturdiness of its seamless, lifetime tub—the Maytag stays good.

The cast-aluminum tub, exclusively Maytag, is shaped to produce a vigorous, penetrating water action in every inch of the tub all the time. It holds four gallons more than ordinary washers, and washes its fill of clothes in 3 to 7 minutes—an average washing in an hour, making the most grimy garments beautifully clean without hand-rubbing.

Washes one piece or a tubful with equal efficiency, and when you are through, the cast-aluminum tub empties itself and cleans itself.

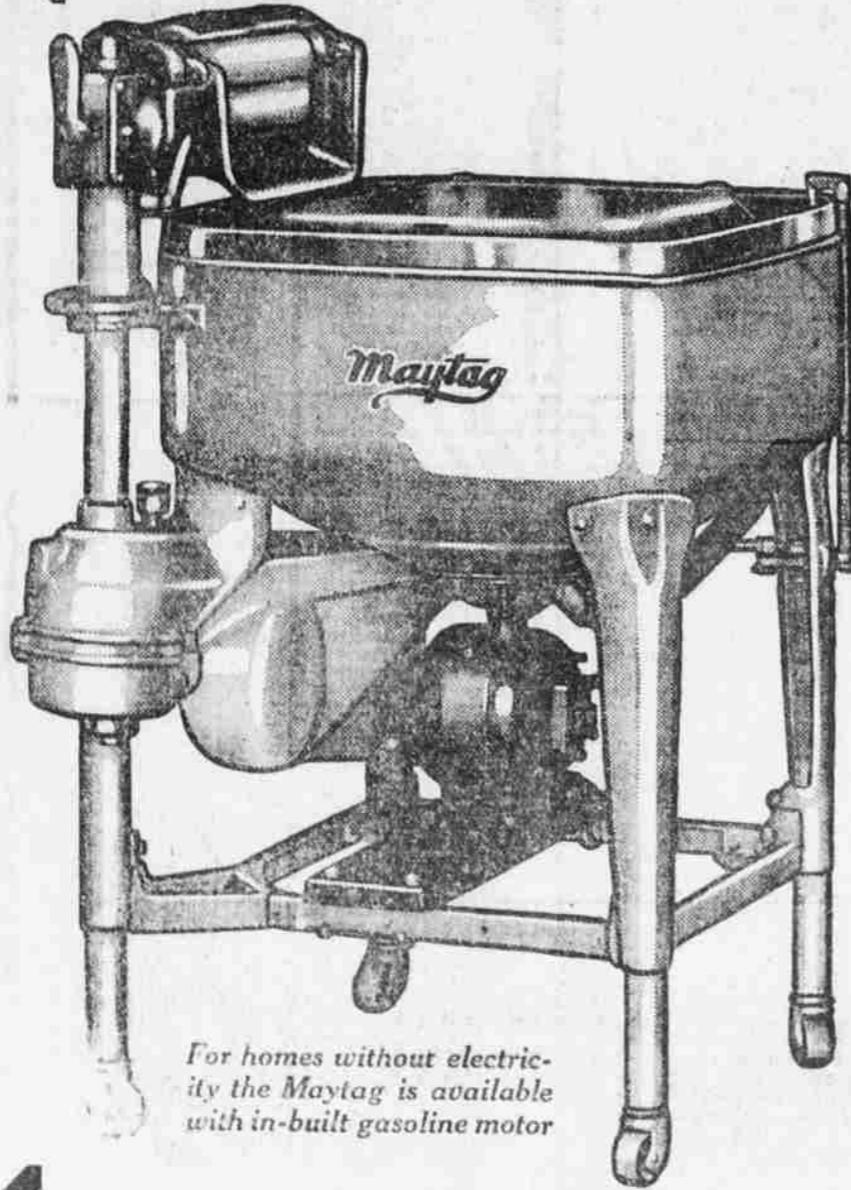

For homes without electricity the Maytag is available with in-built gasoline motor

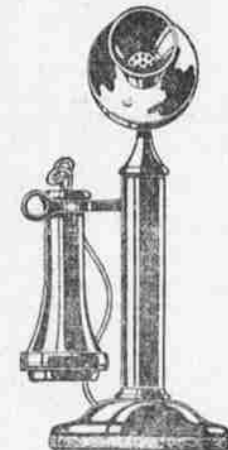

PHONE

a Maytag dealer. Without cost or obligation, he will set a Maytag in your home for a free trial washing. If it doesn't sell itself, don't keep it.

THE MAYTAG COMPANY, Newton, Iowa

Deferred Payments You'll Never Miss

MAYTAG SHOP

FOLEY BLDG., PHONE MAIN 639 LA GRANDE, ORE.

Maytag Shops are Operated by Maytag Pacific, Inc. at the Following Points in Oregon and Washington:

- | | | |
|--|--|-------------------------------------|
| Aberdeen, Wn. 309 S. I St. | Hillsboro, Ore. 1184 3rd St. | Port Angeles, Wn. 204 S. Lincoln |
| Albany, Ore. 218 W. First | Hood River, Ore. 15 Oak St. | Prineville, Ore. 325 Fifth St. |
| Asa Grove, Wn. 290 Commercial | Hopkins, Wn. 710 E 5th St. | Pullman, Wn. 124 Main St. |
| Arlington, Wn. | Kelso, Wn. 113 W. Main St. | Puyallup, Wn. 205 N. Nevada |
| Tableland, Ore. | Klamath Falls, Ore. 1026 Main St. | Raymond, Wn. 121 Duran |
| Astoria, Ore. 474 Commercial | La Grande, Ore. Foley Bldg. | Renton, Wn. 2 and Bronson Way |
| Suburn, Wn. Downing Bldg. | Lakeview, Ore. Watson Bldg. | Rosalia, Wn. |
| Baker, Ore. 1917 Court St. | Layden, Wn. | Roseburg, Ore. 124 S. Jackson |
| Bellingham, Wn. 1218 State St. | Marshfield, Ore. 465 N. Broadway | St. Helens, Ore. |
| Bend, Ore. 232 Wall St. | McMinnville, Ore. 232 Third St. | Salem, Ore. 467 Ferry St. |
| Bohler, Wn. Renner Bldg. | Medford, Ore. 31 N. Bartlett | Seattle, Wn. 1619 Third Ave. |
| Bremerton, Wn. 206 Second St. | Monroe, Wn. 66 E. Main St. | Shelton, Wn. |
| Centralia, Wn. 117 S. Tower | Mt. Vernon, Wn. 329 Kincaid | Spokane, Wn. 8 S Washington |
| Chattalla, Wn. 832 Market | Oregon City, Ore. Rogg Bros., 804 Main | Sunnyside, Wn. 522 Sixth St. |
| Chelan, Wn. c/o Macy Store | Oreessa, Wn. Box 392 | Tacoma, Wn. 760 Broadway |
| Collas, Wn. 206 N. Main | Okanogan, Wn. Second Ave. | The Dalles, Ore. 403 1/2 Washington |
| Corvallis, Ore. 106 S. Main | Olympia, Wn. 218 E. 6 St. | Tillamook, Ore. Watson Bldg. |
| Dallas, Ore. 326 Main St. | Oregon, Ore. Oregon Ave. | Toledo, Ore. c/o Hayden Bldg. Co. |
| Ellensburg, Wn. 107 W. 5 St. | Passo, Wn. 120 S. 4 St. | Toppenish, Wn. 206 S. Toppenish |
| Escourt, Wn. 2816 A Rockefeller Ave. | Pendleton, Ore. 127 W. Main | Yacover, Wn. 1112 Main St. |
| Eugene, Ore. 801 Oak St. | Pomeroy, Wn. 127 W. Main | Walla Walla, Wn. 17 S. 1 St. |
| Grants Pass, Ore. c/o Rogue River Hdq. Co. | Portland, Ore. 152 Fourth | Wenatchee, Wn. 31 S. Mission |
| Gresham, Ore. Box 848 | Port Orchard, Wn. Bay St. | Yakima, Wn. 203 W. Yakima Ave. |

Maytag Aluminum Washer