Portland Ready For Opening Of Rose Festival

[illegible]

WALLOWA PERSONALS

[illegible]

FIND IT HERE

[illegible]

OLD CUSTOM REVIVED BY FIRST LADY

[illegible]

10 Years Ago Today

La Grande dropped one to Oregon for the closest game.

Ladies of La Grande who have seen the new

Spring Blossoms

styles exclusive now brought in for their approval are:

Jenny
Shirley
Pierpont
Florentine

Put on a dress and merge the street and see as all other girls.

"Dresses From Farmer"

L. & L. Drug Co.

FRANK CLEAVINGER
Transfer and Wood Office
Now Located in Their New Location
211 Depot St. *Phone Main 151*
Formerly located at 1[illegible] Adams Ave.

Sherry's

TODAY, FRIDAY and SATURDAY

Private Izzy Murphy

with

GEORGE JESSEL

PATSY RUTH MILLER, VERA GORDON
NAT CARR

She was Irish and he was a Jew. It took the war to show them that they were both first, foremost and forever—Americans.

Comedy—"DOG DAZE"

"Star"

Again Challenges

Not Afraid of Competition

For the past three years the "Star" car has been the anticipated "Champion" of the hills. They have repeatedly challenged all makes of automobiles in various power tests and have never had an acceptance from the lighter cars. More likely we have heard wheel stories about competition being able to surpass or equal the performance of the "Star" car, as we have set aside Sunday, June 12th as our hill demonstrating day and will extend to all competition a challenge to show the public that they have as much automobile as we have.

At 2:30 Sunday afternoon we will attempt to climb, **in high gear**, the hill leading to the Rock Crusher, at the west end of Adams avenue. We have heard of other makes of cars climbing this hill in high and believe that, if any other car can, we can. Our only regret is that no cars need be entirely stock models and our common practice. We guarantee to use **one new stock model, four cylinder car** and one 1925 model closed four cylinder car, having run better than 15,000 miles and here in the hands of three different owners with no mechanical expense since date of original sale with the exception of one Valve grind.

See the climb, Sunday June 12th by the Hospital at the west end of Adams avenue, bearing in mind that these "Star" cars pulling as they do, will go 60 miles an hour on the same adjustment and think hard before buying some other car of inferior quality. Our "Yours" run like "Stars."

QUALITY, PRICE, ECONOMY, SPEED, POWER, STYLE & SERVICE

Morelock-Service Motor Company

OUR 25TH YEAR — A NATION-WIDE INSTITUTION — OUR SILVER YEAR

J.C. PENNEY CO.

"where savings are greatest"
108 Depot St., La Grande, Ore.

A Background of Value!

Our Buying Resources for 773 Stores Stand Behind Every Dollar You Spend Here

25th Anniversary
Mercerized Voile
For Lingerie
[illegible]
25c

25th Anniversary
Shiny Nose?
"Dusted" Compacts End Your Troubles
[illegible]
49c and 98c

25th Anniversary
Warm Weather Frocks
Of Lightweight Silks

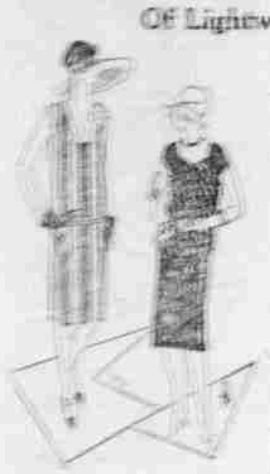

Which do you prefer? Stripes, prints or plain colors—your summer frocks will use one and all of them—short sleeve styles at an exceptionally low price.

$4.98

Sizes To Fit Women, Misses and Juniors

Every woman and miss should have several summery frocks at this small price.

25th Anniversary
Rayon Chemise
Contrasting Bands

Comfortable, easy fitting and easy to wash. This chemise is trimmed with contrast bands in a contrasting color around the bottom. Low-priced at

98c

Odo-Ro-No
A Toilet Necessity
[illegible]
29c

Talcum
Fresh and Soothing
[illegible]
19c

Handbags
Novelty Effects
[illegible]
$2.98

25th Anniversary
4-for-1 Hose
For Men

Well made of extra good quality mercerized hose, including heel, toe and top, no loose threads. At our Nation-Wide low price of—

4-Pairs $1.00

25th Anniversary
"Nation-Wide"
Our Own Brand of Sheeting
[illegible]
Sheeting, 2 yards wide bleached and 2½ yards wider unbleached, yard 37c
Sheeting, 2½ yards wide bleached and 2½ yards wider unbleached, yard 39c

25th Anniversary
New Ties

Finest quality silk Madame Silks in stripes, also other fine silks in novelty checks, stripes and plaids—

98c

25th Anniversary
Students' Suits
2 and 3-Button

Built of selected materials in many new patterns. Sizes 2 to 18 in novelty mixtures, stripes and overplaids. Generally good values at—

$19.75

25th Anniversary
Buy It Here!
Belle Isle Muslin
[illegible]
10c

25th Anniversary
Rayon Stripe
Broadcloth Shirts
Highest quality, fine count broadcloth with checks and rayon stripes; patterns exclusive with our Penney cut extra full, finish, make and trimming all of the best, at—

$2.98

25th Anniversary
Sennit Straw
Fancy Band

A new Sleeched Sennit straw with novelty crown. Styled in the right blocks, fancy band. One of the most exceptional values of the Solar line. Featured at the low price of—

98c

25th Anniversary
Ventilated
Khaki Rollers

Full block brim—has for summer wear. Wide fine wide ventilating screen and full-crushed brim. Very light, cool and low-priced—

49c - 79c

25th Anniversary
Spring Caps
For Boys

A new 1/4 model for boys. Full 34 style and real value. Lined with silk serge; non-breakable visor; new smart shades—

98c

25th Anniversary
Men's Fancy and Plain Silk Hose

Newest black patterns in fancy silk and rayon with mercerized heel, toe and top; also all-silk hose in plain colors and black; mercerized heel, toe and top.

Well-shaped and finely made; no loose threads. Our feature hose value at—

49c

25th Anniversary
Fancy Broadcloth Shirts
Exclusive Patterns Confined to Our Stores

Superb quality, high-count broadcloths, in exclusive patterns confined to our stores.

Cut extra full; every detail of make and finish in high-grade; collar-attached and necklaid with separate collar to match—

$1.98

BUILDING HUGE AIRSHIPS

[illegible]