Local News In Brief

COMING EVENTS

June 8, 9, 10—Union Livestock show at Union, Ore.

July 21, 22, 23—State American Legion convention in La Grande.

October (definite date not decided on). Oregon Parent-Teacher association convention here.

Here Today—
Forest Scroggins, of Union, was a La Grande visitor yesterday. Mr. Scroggins is a rancher.

Visiting in Baker—
Mrs. E. G. Stover and daughter, Elsie, left yesterday for Baker where they will visit for a short time.

Home From Portland—
Alfred Milne, of the Milne nursery of this city, has returned from Portland where he has been working for the past few months.

Ill at Home—
Miss Verna McHath, a student at the Inter-Mountain Commercial college is absent from school because of illness. She is ill at the measles at her home at Wallowa.

Going to Union—
Louise Barnett, of Boise, who is visiting here with her sisters, Mrs. Orville Phan and Mrs. J. G. Miller, and Bonnie Francis of this city will visit at Union tomorrow, attending the stock show.

Mother and Baby Home—
Mrs. Earl A. McDonough and baby daughter are home from the hospital and are getting along nicely. Mr. McDonough is head of the shoe department at N. K. West's.

To Visit at Union—
Mrs. Francis Tallman left last night for Union where she will visit with relatives and friends until Saturday. Mrs. Tallman, who formerly made her home at Union where she operated a beauty shop, is now an operator at the Colonial Beauty shop.

Expected Home—
Mr. and Mrs. Herman Siegrist and son, Ken, are expected home tomorrow or the next day from Portland where Mr. and Mrs. Siegrist attended the commencement exercises at Hill's military academy in which Ken was a member of the graduating class. The trip was made by car.

To Meet Daughter—
Mr. and Mrs. William Condit, accompanied by Edith Ebell, left yesterday by car for Portland and Eugene where they will spend several days visiting. They will visit their daughter, Marjorie, in Eugene where she has been teaching school at the university. The will accompany the party on the motor trip home, some time next week.

Home From St. Helen's—
Miss Elizabeth Huron, daughter of Mr. and Mrs. Hugh Huron, of Imbler, returned home today from Portland where she has been attending school at St. Helen's Hall. Miss Huron was a member of the recent graduating class of 26 at the girls school. She has been attending school there for the past two years. Before leaving for her home at Imbler she visited with her aunt Mrs. R. W. Loughlin.

Home From Convention—
Mrs. A. T. Hill returned this morning from an extended trip in California and Western Oregon. Mrs. Hill who is president of the Grande Ronde Presbyterial, was delegate to the biennial Presbyterian convention at San Francisco. She reports that the session was a wonderful one, with both the general assembly and the special women's meetings crowding the First Congregational church to capacity. Noted speakers in the union were represented while speakers from over all the world, including Persia, India, South America, as well as eastern United States gave the delegates most interesting messages. Besides attending the convention, Mrs. Hill enjoyed a side trip to Yosemite National park. After spending some time in California she visited at Myrtle Point with Mr. and Mrs. Ernest Watkins and three daughters. Mrs. Watkins is Mrs. Hill's daughter. Mrs. Hill also recall a few days with her brother, Dr. Price at Roseburg and with relatives in Portland. Last evening she attended the commencement exercises at St. Helen's Hall where her niece, Margaret Price, was a member of the graduating class.

Here From Eugene—
Mr. and Mrs. L. C. Leslie are guests at the Foley for a few days.

Here From Everett—
Mrs. M. Getchell, of Everett, Wash., is in La Grande for a brief stay.

Here From Union—
Mrs. E. B. Mites was a La Grande visitor yesterday from Union.

Portland People Here—
Mr. and Mrs. W. W. Brown and children visited here yesterday. Their home is in Portland.

Prayer Meeting Tonight—
The book of Jonah will be studied tonight at the regular midweek prayer meeting of the Central Church of Christ.

Left Yesterday—
Miss Ariadean Johnson, who has been visiting during the past week with her sister here, left for her home at Union yesterday.

Home From Enterprise—
Miss May Shafer has returned to her home here from Enterprise, where she has been visiting Miss Mildred Pearson.

Here From Boise—
George E. Dickson, representative of the Idaho Daily Statesman, is in La Grande for a few days on business.

Driving Through—
Mr. and Mrs. J. Brown, Peter Brown and Ray Gallet, of Chicago, stopped in La Grande yesterday. They are driving to Seattle.

Will Speak at Lake—
Ex-Governor Walter M. Pierce will speak at the Hot Lake sanatorium this evening at eight o'clock.

Fined $10—
T. O. Keefer was fined $10 and costs this morning in the justice court for driving an automobile with four persons in the front seat.

Correction—
The F. R. Suydam fined yesterday for speeding was not the F. R. Suydam who is employed with the Carr furniture company.

Taken to Hospital—
E. Alberton was taken to the Grande Ronde hospital last night condition was not much improved this morning.

Will Visit Sister—
Mrs. H. D. Robinson has as her guest for about two weeks, her sister, Mrs. M. B. McKennett, of Spokane. Mrs. McKennett arrived here this morning.

Home From Portland—
Mrs. Earl Stitt and little Dorothy Lester, returned home this morning from Portland.

Visiting Sister—
Mr. and Mrs. Andrew Loney have as their guests Mrs. Loney's sister, Mrs. W. F. Dunlap and son, Clyde, of Butte. Mrs. Dunlap and her son arrived here this morning and will visit at the Loney home for about a month.

Here From Enterprise—
W. C. Donaldson, of Enterprise, is transacting business in La Grande. He arrived here this morning and is a guest at the Sommer hotel.

On Government Business—
R. S. Bessie, of the Oregon Agricultural school, left last night after spending a few days here doing some government statistic work. Mr. Bessie was a guest at the Foley hotel.

Stopping Here—
Mr. and Mrs. R. H. Lamphary and Mr. and Mrs. P. H. Martin, of Corvallis, are stopping in La Grande. They are from Corvallis.

Home From School—
Ben Durland arrived home this morning from Willamette university where he has been attending school. He will spend the summer with his parents, Mr. and Mrs. B. M. Durland.

Visited Here—
Mrs. John Peterson and daughters, Zelda and Velma, and Miss Iola Childers, of Union, were La Grande visitors yesterday. Mrs. Peterson visited with Mrs. Earl Davis, of Union, who is ill at the Grande Ronde hospital. Miss Childers and Miss Peterson graduated from Union high school this spring.

Here From Portland—
Floyd McKennon is in the city from Portland.

Returns Home—
Mrs. C. Shirley returned to her home at Enterprise this morning after visiting for a day or two with Mrs. Ray Matson.

Home From Portland—
Mrs. B. W. Carr returned home this morning from a short visit in Portland.

Returns Home—
After visiting here with Mrs. Hazel Masengill for about a week, Mrs. H. Gale returned to her home in Baker this morning.

Expected Home—
Allen Rhinehart is expected home from O. A. C. this evening. Mr. Rhinehart, who is a sophomore at Corvallis will spend the summer vacation with his parents, Mr. and Mrs. R. L. Pidcock.

Going to Palmer Junction—
Mrs. Fred Sonnenburg left this morning for Palmer Junction where she will visit with friends for a short time.

Leave For Huntington—
Maurice, Evelyn, and Jim Bruce, children Mr. and Mrs. Saxon Bruce, left this morning for Huntington where they will visit with their grandmother. The two boys will visit there for about a week while Evelyn will spend only a day.

At Enterprise—
Mrs. Evelyn Bennett has returned from a short visit at Enterprise with her son, Stuart Bennett and his wife. Mr. Bennett is manager of the Enterprise Servwel store. Mrs. Bennett accompanied Mr. and Mrs. H. E. Dixon to Enterprise last Saturday when the Dixon's drove to Wallowa lake.

Taking Exams—
About 15 teachers took examinations yesterday at the high school. The exams will be given the rest of the week. Mr. Sayre, county school superintendent, has the work in charge.

Marriage License—
A marriage license was issued this morning to Bertha Zander and Everett Palacio, both of La Grande.

Visiting Son—
Mrs. A. B. Appleby of Lincoln, Nebr., is visiting at the home of her son, F. B. Appleby. Mrs. Appleby arrived in La Grande yesterday and will go from here to Tacoma next week where she will visit two brothers in that city.

Home From O. A. C.—
Russell McKennon arrived home this morning from O. A. C. where he attended school for the past year. He was greeted by his mother, Mrs. Frank McKennon, of Imbler, and will spend the summer at his home. Mr. McKennon is a freshman at Corvallis.

Promises Big Attendance—
"Conversations with a number of prominent Western Oregon Legion men convince me that we are going to have an attendance far in excess of our highest expectations at the state convention in July," said Harley Richardson today. Mr. Richardson returned home recently from a short business trip to Portland at which time he visited with legion heads and made arrangements for the decorations during the convention.

Hurricane Grange Host to G. W. C. A.

ENTERPRISE, June 9 (Special)—The Hurricane Creek grange was host at a dinner for the Greater Wallowa County association at their grange hall Tuesday evening, June 7, at 6:30 o'clock with approximately 80 men present.

The meeting, which had been postponed on account of the former date conflicting with the Enterprise commencement exercises, was an especially peppy one from start to finish.

An excellent dinner was served by the grange women for the usual price of 75c per plate and was open to the public.

The program was as follows: Address of welcome: community song led by Mrs. Crawford; "The Grange," the Rev. G. H. Feese. The chamber of commerce quartet from La Grande sang several delightful selections.

The main address of the evening was given by Arthur Foster, of the land settlement department, of Portland.

A solo was given by Lester Davies, of Joseph, and C. T. McDaniel, also of Joseph, gave a talk on "Patronizing and Developing Wallowa County's Resources."

BRAND ACTRESS WITH LETTER K

(Continued from Page 1)

pounces while he lashed the letter "K" on her in seven places.

The Hollywood police who questioned the young actress said she had been followed to Denver from New York City several months ago and that when she left the Colorado city she was trailed here. She hinted also of some "trouble" in New York City several months ago, but the nature of this was not disclosed to the police, they said.

This was the third night upon which the actress had been aroused by knocks on her door, she said. Yesterday she told police, she had a misunderstanding with a friend whose identity was not revealed. When she heard the knocking on her door in the small hours, she told police, she thought it was this friend come to apologize and therefore opened the door only to be seized in the "terribly long arms" of the unidentified man.

We live in a highly scientific age. But a barefoot boy with a nail and hoop is the greatest analyst of the sky.

Here And There At The Union Stock Show

Carmen Daniels, of Cove, who has gained such prominence as a club member in the eyes of the Holstein-Friesian association, has three head of cattle on exhibition, one producing cow, one yearling and one junior calf.

• • •

The beautiful trophy cup which is to be awarded to the best school judging team has been given by the Basche-Harware company, of Baker. This work is being finished today.

• • •

Herbert Chandler, of Baker, has an exhibit of herefords, 14 head. After this show he goes up into Canada showing the string for the first time on a Canadian circuit, and will proceed on as far east as Chicago. Chandler has showed before at Denver and Kansas City and has been winning consistently.

• • •

The boys' and girls' pig and calf clubs of Union county have arranged their exhibits quite tastefully. Considerable time was spent on the stalls Tuesday, all the work having come to naught through the rains of that night and Wednesday. It has all been done over again by the young folks and their's is a real show place.

• • •

L. J. Allen, assistant state club leader; Orvis Addis, formerly editor of the Oregon Farmer and president of the state fair board, now editor of the Idaho Farmer, and R. E. Everly, Holstein-Freisian field man of the Northwest, are among the special guests on the grounds.

• • •

Official Starter Ralph Dory is authority for the statement Union has this year a much better class of race stuff than he has seen elsewhere for a long time.

• • •

Monday evening, Secretary Tony Smith, who is and always has been a champion for the boys' and girls' set up the treats for the 59 members attending the meeting in Union. They were told, when taken to an ice cream parlor to eat all the ice cream they wanted. When the bill was presented to Mr. Smith it called for 160 generous dishes.

• • •

Wednesday, P. R. Stryker, of Denver, Colo., a professional announcer spent the day on the grounds. Mr. Stryker claims to have a voice which may be heard for the distance of ten city blocks.

• • •

The boys' and girls' club are planning now to send a car load of their stock to the Pacific International exposition to be held later in Portland. They were greatly pleased recently when the county court appropriated the sum of $200 to cover the cost of the project.

• • •

James Ogilvie, a young lad from Cove, is the owner of the guernsey cow and the three-day-old calf which has been attracting considering attention. The former is entered in the cow class and the latter is the youngest entry in the baby calf class. James is a member of the Voce Dairy Calf club.

UNION STOCK SHOW OPENS; CROWD LARGE

(Continued from Page 1)

beeves, jerseys, guernseys and holsteins. Miss Carmen Daniels, of Cove, who was some time since awarded honors as the most outstanding Holstein club member in the United States, has an interesting exhibit. L. J. Allen, assistant state club leader, says of the boys and girls catrles that "they are the most creditable showing", he has seen anywhere. Probably the most attractive feature in this section is the two-days-old guernsey calf, a sturdy, beautifully marked specimen of his type.

Judging Begins

The first judging of livestock is being made today. Student teams, under the Smith-Hughes act, are present from Ontario, Elgin, Imbler, Union, Wallowa and Enterprise and are making their scores. The team ranking highest wins for its school a beautiful silver trophy cup, this to remain in the permanent possession of any school winning it three successive years.

Show visitors who favor horses, find very interesting the entries made by Homer Bidwell, of North Powder; Willis Moss, of La Grande; Mildred Roach, Pendleton; George Redsull, of Ontario; Dr. J. H. Held, of Portland; L. F. Bramlet, of Wallowa; Jim Elliott, of Elgin; R. H. Maley, of Klamath Falls; Henry Talbott, of Meridian, Idaho; P. D. Snyder, of Boise; F. L. Cook, of Payette; Frank Uriona and John Cristobal, of Mt. Home, Idaho. The sheep entered for contest belong to Hugh Huron, Imbler; T. E. Kennedy, Medical Springs; and County Agent H. G. Avery. Dr. Phy has a special exhibit and Robert Withycombe, superintendent of the experiment station at Union, has 50 head of livestock at the show.

More Cattle on Display

More cattle are on display than any other division. Besides the stock of the club members referred to above, Herbert Chandler, of Baker; the Comstocks, of Cove; W. O. Christiansen, of North Powder; Ewin Bros., of La Grande; Bell Bros., of Cove; Ella Duncan, of Cove; A. B. Davis, of North Powder; John Endicott, of Pendleton; Green Bros., of Union; and Virgil Conley, of Cove, all have brought in fine selections from their herds of holstein-friesians, jerseys, guernseys, herefords and shorthorns.

Although ribbons are being awarded for most prizes in the livestock division merchants, individuals and organizations are contributing some $798 in prizes for champions, showmanship, etc.

RAY AND ROY ARE IN OHIO PRISON CELL

(Continued from Page One)

disguise. Arrested late yesterday, they admitted their identity and were held for arraignment.

Ray had married an Ohio girl, who was unaware of his real identity, and was living here with his wife and one-year-old child.

Charged With Murder

The two De Autrements, with their younger brother Hugh, who already is on trial for murder at Jacksonville, Ore., were charged with one of the most cold blooded train holdups in the memory of the west.

It was on Oct. 11, 1923 that a Southern Pacific passenger train was held up in a tunnel near Siskiyou, Ore., the mail car dynamited and three trainmen and the mail clerk killed. Just after the train had pulled out of the little station at Siskiyou and was entering the tunnel, two men boarded the tender of the engine, covered the engineer and fireman and compelled them to stop as the engine emerged from the far end of the tunnel, where a third bandit awaited with a supply of explosives.

The trio shot down Sid Bates, the Engineer; Marvin Seng, the fireman, and then pistoled C. O. Johnson, a brakeman. E. E. Dougherty, the mail clerk perished when the mail car was dynamited. Th desperadoes were forced to flee empty handed, however, when they were unable to enter the blazing and shattered car, but postal inspectors said they left behind evidence of their identity.

Then started an intensive manhunt which continued until Hugh was taken in the Philippines, and his brothers were traced here. Hugh, who was only 19 at the time of the holdup, was serving in the army under an assumed name. He was returned to Jacksonville, where he now is undergoing his second trial for the murder of Brakeman Johnson.

In addition to this three O. A. C. summer school scholarships are being offered, by Dr. W. T. Phy, the Union Hardware company, and the stock show association. Boys and girls in club work are entitled to these. Dr. Phy is also offering a holstein bull to the winner in the grade dairy cow class.

Racing Prizes $2,000

The racing program, to begin today, is one of the most extensive ever arranged. Prizes offered amount to $2,000 and the highest priced single day race will be the Union derby, scheduled to be run off this afternoon.

Tomorrow's racing program includes a three-fourths mile dash, a roman race, a half mile dash, a five-eighths mile race, the men's relay race and a chariot race.

The men's relay race is continued from day to day with a $200 prize going to the winner.

ENTERPRISE PERSONALS

ENTERPRISE (Special)—E. D. Gettelman and son, H. W. Gettelman, of Portland, who recently purchased the general merchandise of the late G. W. Hyatt and of the E. 'I & M company, are putting on a sale of the stock this week.

Mrs. Bud Taylor returned recently from a trip to Portland where she has been visiting friends and relatives.

Mrs. J. H. Thompson left Sunday for an extended visit with relatives in Pennsylvania.

Superintendent and Mrs. Lee Williams and sons, Larry and Billy, left Thursday for Eugene, where Mr. Williams will attend the University of Oregon summer school.

Elmer D. Boyer and wife, of Guthrie, Okla., are house guests at the home of Mr. Boyer's sister, Mrs. John Collinsworth.

Geo. S. Anderson left recently for Woodburn, Ore. Later he expects to drive to Chicago and take a summer course in photography.

Mr. and Mrs. R. E. Heskett, of Freewater, were Enterprise visitors Sunday and Monday.

O. T. Seeks Coup At Sycan Pass

KLAMATH FALLS, Ore., June 9 (AP)—To asure priority rights through the strategic Sycan pass, where their route D survey and the Oregon California and Eastern railroad Williamson river extension conflict, the Oregon Trunk railroad late yesterday was reported to be throwing up a railroad grade in the pass.

Sycan pass, located in the eastern part of the Klamath Indian reservation, occupies an important position in the Klamath basin railroad situation. It is the only location in the eastern part of the county where the surveys of the competing railroads conflict.

BRITISH DRAW SOVIET FIRE; CHARGE PLOT

(Continued from Page 1)

ing to Warsaw dispatches, are doing all possible to learn whether the murder of the soviet minister, M. Voikoff, was part of a Russian monarchist plot, or whether the assassin, a 19-year-old Russian student named Boris Koweeda, fired the revolver on his own impulse. Police searches among monarchist colonies have resulted in five arrests in Warsaw and 28 in Vilna.

COMET, ECLIPSES COMING IN JUNE, SKY-GAZERS SAY

(Continued from Page 1)

moon will get between it and the earth so as to cast a circular shadow 30 miles in diameter, moving northeast across the earth.

This shadow will start a little west of the Bay of Biscay, cross the Atlantic and pass over the populous section of Lancashire in England.

It will proceed along the length of Norway, the north of Sweden and Lapland and over the desolate region of the Arctic ocean north of the Siberian coast. It will go on over the eastern end of Siberia and leave the earth at sunset at the tip of Alaska.

Scientists have been preparing for this event for a whole year. Some American scientists are going to points in Norway to set up instruments by which they may study the sun's corona, the great prominences of fire that can be seen favorably only when the moon covers the disk of the sun. They want to know what materials form it and exactly how.

For this long preparation the scientists will have no longer than 50 seconds to study this phenomenon. That's the longest the eclipse will last in totality. In England, where British scientists will study the eclipse, it will last only 22 seconds.

But enough material, it is hoped, will be gained to reward the scientists for their long preparations.

Hoping that it's a clear day!

56 STORES C. J. Breier Co IN THE WEST
1104 Adams—Store No. 18 La Grande, Ore.

MEN'S OXFORDS $3.45

Fine dress Oxfords in tan or black, balloon last, heavy leather, sole, rubber heels. Extra value at $3.45.

We Buy for Less We Sell for Less

LADIES' RAINCOATS
Special sale on Ladies' Raincoats, $3.95 to $5.00 values, in blue, green and red. Special priced—
$2.95

LADIES' RAYON HOSE
All new shades
49¢

NEW YORK STORE
Destroyers of High Prices

The lowest-priced FRIGIDAIRE
A new model for $195
F. O. B. DAYTON, OHIO

EXAMINE this new Frigidaire. See for yourself the value it offers. Compare the features you want in an electric refrigerator with those you will find in this new model. It has them all. See it! See it demonstrated. See what it does and how it does it. Get full details of the General Motors convenient payment plan. Find out what a small deposit is needed. Arrange to have your Frigidaire now. Call at our display room today.

FRIGIDAIRE
Jesse Rosenbaum
New Foley Bldg.
La Grande - Oregon
PRODUCT OF GENERAL MOTORS

Dress Up
In One Of Our
MICHAELS-STERN VALUE FIRST SUITS
Special Prices
$19.85 - $24.45 - $27.85
$32.35 - $38.75
For La Grande's Day At
Union Stock Show, June 8th, 9th and 10th
LET'S ALL GO!
CLINT'S CLOTHIERY
"THE STORE WITH A CONSCIENCE"
Men's and Boys' Outfitters

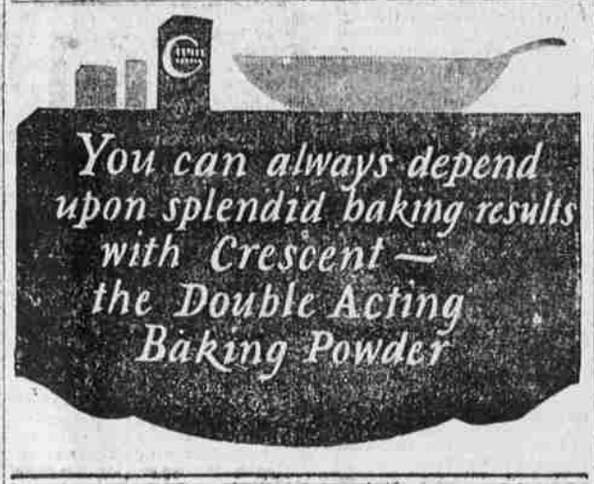

Arcade
STARTS TODAY

HERE is the greatest romantic farce-comedy ever shown on the screen! In it adorable Marion Davies has been acclaimed as the finest of screen comediennes! Pathos, comedy melodrama, a thousand hilarious errors, the funniest love-story in a long time!

A Metro-Goldwyn-Mayer Picture
OWEN MOORE
LOUISE FAZENDA
GEORGE SIEGMAN
KARL DANE
Fables—
"Crawl Stroke Kid"

Directed by WILLIAM GOODRICH

NEWS REEL—Showing shots of Lindbergh's Flight

GWYN GREY at the ROBERT MORTON playing the latest song hit "LUCKY LINDY"

KEN'S HERE AGAIN!

Story and adaptation by Marion Jackson

You've seen him ride! You've seen him rope! Now see him "bulldog" a runaway steer—a stunt so hazardous that it has been banned from all rodeos. No wonder they call him King of Horsemen!

KEN MAYNARD in The Land Beyond the Law

Here's What the Critics Say About Ken:
He is young, handsome and athletic, and his skill with the lariat and in riding are not surpassed."
—Indianapolis Star

ANDY GUMP COMEDY—"CIRCUS DAZE"

TODAY
Friday — Saturday
STAR
Dorothy Gish and Will Rogers—SUNDAY