JUST A SHORT TIME LEFT

Now is your greatest opportunity to save more than ONE-HALF on Shoes, Clothing and Gent's Furnishings, on all nationally advertised brands

AT THE

Men's Wear

Going Out of Business

SALE

KHAKI PANTS

Boys to age 15 heavy moleskin and khaki pants, in lace leg and ankle length. Regular $2.50 value. Last call—

49¢

SLIPPERS

Ladies' House Slippers, in fancy felt, in all new colors. Values to $2.00. Last call—

79¢ - 89¢

MANHATTAN SHIRTS

Here they are in the finest material—madras and imported English broadcloth—the latest styles and colors; neckband and collar attached. Last call—

$1.49

NECKWEAR

Men's fine silk neckwear, some in the silk-and-wool unwrinkable ties. Last call—

39¢

Men's Wear

Going Out of Business Sale

CHICAGO GRAIN

Wheat	Open	High	Low	Close
May	143 @143½	143½	142½	142⅝
July	138⅛ @138½	139⅝	137⅞	138⅛ @138½
Sept.	134⅞ @135⅛	136½	134⅝	135⅛ @135⅜

LIVERPOOL WHEAT

LIVERPOOL, May 19. (AP).—Close: Wheat ½ to ⅝d higher; May 10s, 11d; July 10s, 10½d; Oct. 10s, 7d.

PORTLAND WHEAT

PORTLAND, Ore., May 19 (AP)—Wheat—BBH hard white, $1.57; hard white, bluestem, hard, $1.52; red fife, $1.47½; soft white, western white, $1.48; northern spring, western red, $1.46; hard winter, $1.45.

Today's car receipts—Wheat, 50; flour, 20; corn, 2; oats, 4; hay, 4.

CHICAGO CASH

CHICAGO, May 19 (AP)—Cash: Wheat—No. 1 red, $1.41½; No. 2 hard, $1.45½.

Corn—No. 4 mixed, $7½@8½c; No. 3 yellow, $7⅝@8⅝c.

Oats—No. 2 white, 51@52c; No. 3 white, 49@52c.

Rye not quoted.

Timothy seed—$4.00@5.25.

Clover seed—$26.00@28.00.

Lard—$13.45.

Ribs—$13.00.

Bellies—$14.56.

PORTLAND LIVESTOCK

PORTLAND, Ore., May 19 (AP)—Cattle and calves, steady, receipts, 400; unchanged.

Hogs, look steady. Receipts, 450, including 242 direct; all through, unchanged.

Sheep and lamb—Lambs opening week, tending lower, aged ewes 25 to 50c off. Receipts, 300. Ewes, common to choice, $5.00@6.50.

SAN FRANCISCO, May 19 (AP)—Butterfat f. o. b. San Francisco, 44½c.

10 Years Ago Today

Mrs. D. H. Jesse arrived in town last night. The Jesses will make their home permanently in this city.

Newcomers and Old-Timers are customers of the L. & L. Those who know us like our proven service and quality merchandise. Those seeking a place to trade like our store and the way they are treated at the time of their first call.

"Newcomers" become "Old Timers" but remain our customers and boosters all the years they live in La Grande.

You, too, should give us a trial.

L. & L. Drug Co.

"On The Main Corner"

SHERRY'S

LAST SHOWING TONIGHT

E. PHILLIPS OPPENHEIM'S

"The Passionate Quest"

BRIGHT! SPARKLING! WITTY!

MAY McAVOY - WILLARD LOUIS

LOUISE FAZENDA

Comedy—"SAILOR BEWARE"

CHILL RETARDS OREGON PRODUCE

Asparagus Cutting Held Up—Berries Coming in in Small Quantities

PORTLAND, Ore., May 19 (AP)—Nearly a week of cool weather has retarded asparagus cutting enough to cut local market receipts materially, causing a hitherto fast lowering price range to assume a definite firmness, though no sales at higher prices are reported.

Oregon strawberries continue to arrive in small quantities at relatively high prices.

Spinach from local districts is bringing $1.00 per box, while shipments from The Dalles have been selling for from $1.75 to $2.00 per crate of very ordinary quality.

Butter and egg prices are unchanged today. Butter storage yesterday was reported at 23,140 pounds, while 217 cases of eggs were laid by.

Poultry and dressed meats opened about steady this morning with supplies in most lines sufficient for demand.

CHICAGO LIVESTOCK

CHICAGO, May 19 (AP)—U. S. Department of Agriculture)—Hogs—22,000; mostly 10 to 15c higher; top, $10.85; bulk of better grades 150 to 290 lb. averages, $9.75@10.60.

Cattle—9,000; fed steers active; strong to 25c higher; medium weight and weighty kinds, 25c or more; heavy steers, $13.75; fed yearlings, $13.00@13.50; one yearlings, $12.50; good trade on yearlings and she stock; vealers, 25 to 50c lower; bidding $9.00@10.00 on light vealers.

Sheep—14,000; butter grades spring lambs in fairly active demand; about steady with Wednesday; clipped lambs opening very slow, around 25c lower; top California spring lambs to small lots and shippers, $17.60; packers top, $16.50; native springers up to $17.00; desirable clipped lambs eligible at $14.00@14.50; asking up to $14.75 for best on sale; sheep 25 to 50c lower; heavy ewes hard move; few 150 to 160 lb. clipped ewes, $7.00; desirable ewes hold up to $8.00.

SAN FRANCISCO, May 18 (AP)—Federal State Market News Service).—Apples: Northwestern winesaps XF, $2.50@3.00; few high as $3.50.

FIND IT HERE

Copy for this column must be in by 9 a. m.

Colonial Beauty Shop wishes to announce the return to La Grande of Frances C. Tallman, formerly of the O. K. Barber Shop. Expert work in all branches.

K. Lucile Daly
Edith Dorn
Frances C. Tallman

Advanced student work. Remember Frances. 5-14-tf

AUTO OWNERS

When you break out a side glass or windshield, take your car to Richardson "The Art Man," at Richardson's Art and Gift Shop. One-hour service on all jobs. We can save you money on your glass work. 5-12-tf

Another lot of the Stationery—Dollar Values—we are selling this week for 37c. Drop in and let us show you this real value. Northern Wright's family drug store. 5-16-tf

Mrs. F. S. Jackson will resume teaching through summer. Credits given high school students on violin and piano. Phone 278-J. Vista Hi. 8. 5-18-6t

FARM LOANS: LOWEST RATES. SCHOOL FUNDS also available. R. R. DIXON, Foley Building, LA GRANDE, Ore. 5-13-tf

Sixty Little Lady Teachers for 25c. The best little pill sold for children, women and men. Try them at Silvertooth-Wright's family drug store. 5-19-tf

NEIGHBORHOOD CLUB PLAY

"The Flitting Wind" will be presented under direction of Mrs. Donald Pages, library collection, Friday, May 20th, 8 to 9:30. Admission 35c. 5-18-2t

Prescriptions filled and delivered promptly with no extra cost for delivery, at Silvertooth-Wright's family drug store. 5-16-tf

Remodeling, pleating, button holes, etc. Norton's Kiddy Shop. 10-14-tf

The sandwiches home-cooked dinner, 11 to 2 p. m., will please you and you will get prompt service and all kinds of soda, fountain drinks properly prepared and served, at Silvertooth-Wright's family drug store. 5-19-tf

Wm. Penn—5 cents—A Good Cigar

WOULD YOU LIKE AN ART MIRROR?

If you have a piece of plate mirror that is not in use, take it to Richardson's Art and Gift Shop and have it made into an up-to-date Art Mirror. You will have many patterns of novelty mirrors from which to select, pattern frames, and beautiful acid-cut-edge tops to complete the job. 5-17-tf

Bullish Trend In Wall Street Rules The Day

NEW YORK, May 19 (AP)—A series of bullish demonstrations in the high-priced industrials, several of which, including Baldwin, General Motors, American Smelting and U. S. Cast Iron Pipe, touched a new record high price, contrasted with the weakness of the oils, textiles and New York Tractions in today's irregular stock market.

General Motors crowded 200 and Baldwin sold above 216, but heavy profit-taking developed at those levels and both issues had cancelled all their gains by early afternoon. This failed, however, to check the bullish demonstrations in the other so-called "blue chip" stocks. U. S. Cast Iron Pipe touching 245, American Smelting 158, Peoples' Gas 144⅝ and Mack Trucks 117⅝, or within ⅛ of the year's tops. United Drug, R. H. Macy, Woolworth and American Express all sold 2 to 5 points higher.

Speculative interest in the rails was confined to a handful of issues with Union Pacific common and preferred, Baltimore and Ohio preferred, Chicago and Eastern Illinois common and preferred, and Pittsburg and West Virginia breaking through to new 1927 tops.

The closing was irregular. Cotton and Allman advanced seven points and Delaware and Hudson 4½. Baldwin, however, was down nearly five points from its peak, and Reading, Lehigh Valley, Erie, Nickel Plate, Western Maryland and National Lead dipped sharply.

Chicago Market On Wheat Better

CHICAGO, May 19 (AP)—Opening at ⅛c to 1⅛c advance, corn continued to climb. Wheat started unchanged to ⅛c higher, and subsequently rose all around. Oats were firmer. Provisions also developed strength.

Corn closed unsettled, 1 to 2c net higher; wheat ⅛ to ⅝c up; oats at ⅛ to ¾c gain and provisions varying from be decline to a rise of 20c.

PORTLAND PRODUCE

PORTLAND, Ore., May 19 (AP)—Butter, extra cubes, city, 49c; standards, 48c; prime firsts, 38½c; firsts, 38c. Creamery prints; prints 3c above cube standards. Butterfat, f. o. b. Portland, 46c; market steady.

Milk, steady; raw milk 4 per cent, $2.25 cwt, f. o. b. Portland. Eggs, steady; current receipts, 18c; fresh mediums, 19c; fresh, standard firsts, 20c; do, extras, 22c.

Poultry, steady; dress 5 per cent commission: heavy hens, 24@26c; light, 19@20c; springs, nominal; broilers, 18@20c; Pekin white ducks, 20c; colored, nominal; turkeys, live, nominal; dressed, 47c.

Onions, steady; local, $3.25@3.75. Potatoes, steady, $1.50@1.85.

NEW YORK FRUIT

NEW YORK, May 19 (AP)—Dried fruits and hops unchanged.

LA GRANDE RETAIL MARKETS

Dairy.

Butter, creamery—50@55c.
Eggs—24@28c doz.
Cheese—25@40c a pound.
Honey, comb—25c lb.

Vegetables.

New potatoes—10c lb.
String beans—20c lb.
Green peas—18c lb.
Potatoes—6c lb.
Celery hearts—25c.
Sweet potatoes—3 lbs. for 25c.
Spinach—3 lbs. for 25c.
Tomatoes—50c lb.
Parsley—10c bunch.
Cabbage—3c lb.
Local asparagus—10c lb.
Walla Walla onions—15c lb.
Lettuce—10c head.
Celery—25c bunch.
Cauliflower—20c lb.
Cucumbers—20c each.
Bunch carrots—5c bunch.

Mellon Is Ready To Select Prohi Chief, Is Report

WASHINGTON, May 19 (AP)—Secretary Mellon has almost decided on the man who will be permanent prohibition commissioner, and his decision probably will be made public tomorrow.

Roy A. Haynes, strongly supported by the Anti-Saloon league, is holding the post of acting commissioner, but other organizations have vigorously opposed him. Dr. James M. Doran of North Dakota, chief lobbyist of the prohibition bureau, and Seymour Lowman, former lieutenant governor of New York, are among those who have been under consideration as appointees, Secretary Mellon said today. Several others from time to time have been possible.

KIDNEY AND BLADDER TROUBLES BANISHED OR MONEY REFUNDED

Here, at last, is a remedy as good, even acts so quickly and is so positive in effection that we give an unusual guaranty of results or money back. You are the judge and jury, no matter what you have tried, try SWIFTY TABLETS—Diuretic Stimulant to the Kidneys—and you will soon be free from the bothers and serious diseases resulting from failure of these organs to function properly. All pain, all discomfort and inflammation is relieved. You sleep undisturbed the night through—no getting up frequently your health improves noticeably. SWIFTY TABLETS are right at the cause of the diseases of these organs. You owe it to yourself to try SWIFTY TABLETS today. Seventy-five cents per package at all druggists. Standard Drug Co., Mfrs. 1124 Santee St., Los Angeles, Cal.

Newrex Diuretic Tablets

Always on hand at Glass Drug Store. —Adv.

MEDICAL SPRINGS PERSONALS

MEDICAL SPRINGS (Special)—Thursday afternoon the women at the community met at the home of Mrs. J. P. Kennedy to organize a club which will meet every two weeks in the basement of the school building. Mrs. J. P. Petrley was elected president, Mrs. M. Baker, vice president, Mrs. F. Whitten, treasurer, and Mrs. J. P. Kennedy, secretary. Mrs. South, Mrs. Whitten and Mrs. Bloom will entertain the club next meeting day.

School closed Friday the 13th with a picnic dinner at Dunham Wright's on Spot. Alot dinner races were enjoyed by those present. The winners of the races were: Mrs. J. P. Kennedy, for women's race, first; Mrs. N. Dolan, second; Lawrence Kennedy and Dale Sanders took first and second respectively in the three-legged race for boys, and Ruby Wright and Lillian Kennedy won first and Richard Duncan won second for the girls. The happy year was spent in Helen Henderson and Isaac Wright, and Helen Henderson and Ruth Lesley won the girls' race. The back race was won by Lawrence Kennedy and Ray Henderson.

Ice cream cones were passed out to all the children at the close of the afternoon.

Mr. [illegible] and Mrs. [illegible] of Union, are at Medical Springs attending to business interests.

Mr. and Mrs. J. P. Kennedy moved home from La Grande Monday. While in La Grande they bought a home and expect to be there in time for school next fall. They will rent their ranch to Mr. Vivian.

Mr. and Mrs. J. P. Kennedy and Alers are moving for Alaska May 20 for a 10-day visit. They will be accompanied from Grande by Mr. and Mrs. L. Chandler.

OUR 25TH YEAR

A NATION-WIDE INSTITUTION-

J.C. PENNEY CO. INC.

OUR SILVER YEAR

"where savings are greatest"

108 Depot St., La Grande, Ore.

Most for Your Money

Low Prices for Quality Goods Here

25th Anniversary

Women's Rayon Undies

For Practical Summer Comfort

From every standpoint — these are the ideal summer undergarments. Made of heavy, firmly woven rayon in pastel shades.

Easily Washed

Rayon garments can be washed without effort—and this quality can be washed without fear. Very inexpensive, too.

Women's Chemise 98c
Slips 98c
Bloomers 98c
Step-Ins 98c

25th Anniversary

Springtime Styles

An Array of New Frocks Displays Favored Modes

Variety—and an attractive price—are interesting facts about this group of new silk dresses. Women will find many pleasing styles to fit their every-day needs.

Profit From Our Nation-Wide Buying Power

Our 773 Stores Serve 3,000,000 Families

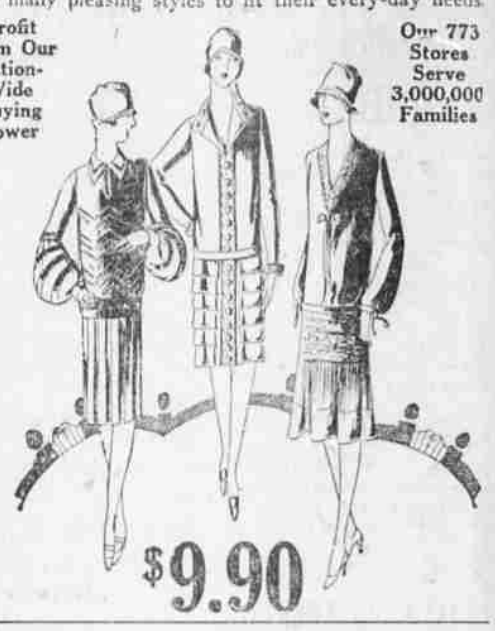

$9.90

A Square Deal For Every Customer

Yesterday the Lady Across The Hall told us that she had just purchased a new Spring coat, "and I haven't dared go near the store since," she smiled, "for fear I'll see the same coat in their window marked down."

The J. C. Penney Company prefer to fix a price on their merchandise that will give a reasonable profit, and then continue it. One does not like to spend money, only to find the same article in the window the next day marked "Reduced Special Sale!" We do not believe in this uncertain policy and always give all of our customers the same square deal.

J. C. Penney Co.

25th Anniversary

Chiffon Hose

In the Season's Popular Colors

Sheer quality and fine, even weave. A big Value in the season's popular colors, pair, only—

$1.49

25th Anniversary

Graduation

and Silk Lingerie

Two things that come to mind simultaneously—thrills of pleasure will greet your selection of a crepe de chine chemise or gown.

2.98 to 4.98

25th Anniversary

Dance Sets

Are Charming

These dainty combinations of bandeau and step-ins make appropriate gifts. Our attractive price

$3.98

25th Anniversary

Silk Dresses

In Infant Sizes

China silk dresses — for christenings and other important events in the baby's life. Trimmed with lace.

$3.98

25th Anniversary

A Smart Choice

Printed Frocks

New patterns add to the charm of these printed crepe frocks—and our price is famous for savings!

$5.90

25th Anniversary

Crepe de Chine

Washable

39 inches wide, firm quality and shown in black and the popular colors. Ideal for summer. Yard,

$1.98

25th Anniversary

Rayon Jersey

Costume Slips

A rayon jersey fabric — fashioning a good looking slip with pleated flounce and plain top. Good range of colors and sizes at our low price.

98c

25th Anniversary

New Neckwear

Unusual Effects

Silk and wool and silk willow crepes in the newest popular striped effects; bias stripes and other unusual patterns. Exceptional values at—

79c and 98c

25th Anniversary

"701" Hose

For Men

Made of pure thread silk, mercerized yarn foot and ribbed top. Carefully knitted, no loose threads, well-shaped to fit without wrinkles, very low priced—

49c

25th Anniversary

A New Line

"Jaciel" Toiletries

Delightful — different — these new compacts that are sold only by us. Silver finish cases that fit neatly in the hand. Inexpensive, too.

Single Compact 49c

Double Compact 98c