Buy Your Needs

In Gent's Furnishings, Footwear and Clothing For One-Half Price At The

Men's Wear

Going Out of Business Sale

Wholesale Trade On Produce Row Opening Slowly

PORTLAND, Ore., Apr. 25 (AP)—Wholesale trade along produce row opened a little slowly this morning. Hogs and veal were in slower demand and with supplies a little stronger than usual, both underwent slight price slumps. Most early sales were ½c under Saturday's top, choice offerings of choice country dressed hogs going generally at 15½ cents with a very few at 16c. Veal was off ½c to 1¼c for choice offerings.

Butter and egg prices are unchanged with week end butter supplies generally cleaned up. The egg trade continues active with good speculator demand and receipts continue strong with nearly 700 cases stored Saturday.

Reports from primary and local potato markets show a slow demand for the tubers with prices holding barely steady.

NEW YORK FRUIT

SAN FRANCISCO, Apr. 25 (AP)—(Federal State Market News Service).—Apples: Four tier California Delicious, fancy, $1.50@2.00; 3½ tier, $1.75@2.25; few, $2.50; Oregon, $1.25@1.50. Northwestern: Rome Beauties, fancy, repacked, $2.50@3.00; few higher. Newtowns, $2.50@2.85; fancy, $2.25@2.60; Winesaps NF, $2.50@2.75; fancy, $2.25@2.50; Arkansas Blacks NF, $2.50@2.75; fancy, $2.25@2.50.

Wm. Penn--5 cents--A Good Cigar

10 Years Ago Today

Lawrence "Scooty" Dutton is visiting friends here and is en route to visit his parents in Kansas before entering the officers' training camp at San Francisco.

Remember

MOTHERS' DAY Is On The Way!

Remember Mother this year with Candy.

The Finest Line of MOTHER'S DAY BOXES is now on display in our window.

A deposit reserves your choice. Get in early while the line is complete.

L. & L. Drug Co.

SHERRY'S

TODAY AND TOMORROW
Warner Bros. Present

DOLORES COSTELLO

IN

'THE THIRD DEGREE'

with LOUISE DRESSER
Rockliffe Fellowes - Jason Robards

The drama of a millionaire's son and his circus girl bride.

WALL STREET IS NEARING BREAK

Close of Market Is Weak —Prices Tumbling as Bears Attack

NEW YORK, Apr. 25 (AP).—The stock market appeared to be on the verge of a sharp break this morning when scores of issues were carried down two to 12 points in one of the widest selling movements in recent weeks, but steadied after midday when buying support appeared for many stocks. Mississippi river floods and the Chinese situation were blamed for the selling by commentators who like to associate market movements with the day's news.

Southwestern rails fell back rather sharply as consideration was given to reports of flood damage. Aggressive buying took place in Lima locomotive, U. S. Cast Iron Pipe, General Electric and International Nickel but the early gains were not maintained.

The closing was weak. Prices began to tumble again in the final hour when aggressive bear attacks uncovered stop-loss orders and U. S. Steel, which had shown good resistance to selling pressure began to weaken. Baldwin and Houstin Oil lost six points and U. S. Steel, General Motors, International Harvester, Woolworth, Timken Roller Bearing, Colorado Fuel and Lehigh Valley were among the many shares which ruled 2 to 4 points under last week's final figures. Total sales approximated 2,200,000 shares.

BUTTERFAT

SAN FRANCISCO, Apr. 25 (AP)—Butterfat f. o. b. San Francisco, 45½c.

Associated Press Hears F. B. Noyes

NEW YORK, Apr. 25 (AP).—Frank B. Noyes, president of the Associated Press, was the principal speaker at the annual luncheon of its members today. His address dealt with the history of the great effort to establish a nation-wide cooperative news gathering organization operating without profits, its early struggle, its ultimate triumph, and the ideas and principles that dominate it today.

Beginning with the first attempts in 1859, the speaker traced the history of cooperative news gathering down to 1892 when the final break took place between a former eastern organization, then called the United Press, which was proprietor and commercial in character, and the old Western Associated Press, which was mutual and not profit-making, and which that year was reorganized under the present name of the Associated Press with Melville E. Stone as general manager.

NEW YORK, Apr. 25 (AP)—Members of The Associated Press, at their annual meeting today, unanimously passed a resolution for the appointment of a special committee of six members to investigate and report on the situation in regard to outstanding bonds of the Associated Press carrying voting privileges and to review the subject of protest right.

The committee is to report to the board of directors not later than the next annual meeting.

TURNS DOWN PETITION

MEDFORD, Ore., Apr. 25 (AP)—County Clerk Delila Stevens this morning declined to accept the petition of Jacksonville citizens asking that a special election be called June 28 for a re-vote on the moving of the county seat to this city.

MARKET NEWS OF THE DAY

CHICAGO GRAIN

	Open	High	Low	Close
Wheat				
May	134⅝@135⅛	135¼	133½	133⅝@133¾
July	131⅝@131⅞	132	130⅝	130⅝@130⅞
Sept.	130 @130¼	130½	129⅝	129⅝@129½

LIVERPOOL WHEAT

LIVERPOOL, Apr. 25 (AP).—Close: Wheat ⅝ to 1d higher; May 10s, 6⅝d; July 10s, 4⅝d; Oct. 10s, 1⅝d.

PORTLAND WHEAT

PORTLAND, Ore., Apr. 25 (AP)—Wheat—BBB hard white, $1.41; hard white bluestem, heart, $1.38; federation, soft white, western white, hard winter, $1.26; northern spring, $1.37; western red, $1.32.

Today's car receipts—Wheat, 53; flour, 14; corn, 6; hay, 16.

CHICAGO CASH

CHICAGO, Apr. 25 (AP)—Cash: Wheat—No. 2 red, $1.34⅝@1.35⅝; No. 4 hard, $1.30½@1.32.

Corn—No. 2 mixed, 69½@71c; No. 3 yellow, 69½@71½c.

Oats—No. 2 white, 47⅝@48c; No. 3 white, 43½@47c.

Rye—No. 2, $1.04⅝.

Barley—72@86c.

Timothy—$4.75@5.25.

Clover—$22.00@25.75.

Lard—$12.20.

Ribs—$13.75.

Bellies—$14.25.

PORTLAND LIVESTOCK

PORTLAND, Ore., Apr. 25 (AP)—Cattle slow, weak to 15c lower; receipts, 1725 cattle; 270 calves. Steers, good, $9.75@10.25; medium, $9.00@9.75; common, $7.50@9.00; canner and cutter steers, $6.50@7.50; heifers, good, $8.00@9.25; common and medium, $6.25@8.00; cows, good, $7.50@8.00; common and medium, $5.50@7.50; low cutters and cutters, $3.00@5.50; bulls, good (yearlings excluded), $6.25@6.50; cutters and medium (canners and balogna), $5.00@6.25; calves, medium to choice (milk fed excluded), $8.00@11.00; culls and common, $3.50@8.00; vealers, medium and choice, $11.50@13.50; culls and common, $6.50@11.50.

Hogs fairly active, 15 to 25c lower; receipts 2765, including 195 on contract or through. Heavy weight (250 to 350 lbs), medium, good and choice, $9.50@10.65; medium weight (250 to 250 lbs), common, medium, good and choice $10.00@11.15; light weights (160 to 200 lbs.), common, medium, good and choice, $10.75@11.25; light lights (120 to 160 lbs.), common, medium, good and choice $11.00@11.25; packing hogs (rough and smooth), $7.75@9.25; slaughter pigs (90 to 120 lbs), medium, good and choice, $11.00@11.25; feeder and stocker pigs (70 to 120 lbs), medium, good and choice, $11.50@12.25.

(Soft or oily hogs and roasting pigs excluded in above quotations).

Sheep—Few early sales, looks steady; receipts, 660, including 620 on contract or through. Lambs, medium to choice, $14.50@15.50; culls and common, $9.00@11.50; spring, medium to choice, 84 lbs. down, $14.00@15.00; yearling wethers, medium to choice, $9.00@11.00; ewes, common to choice, $5.00@6.50; culls, $2.00@5.00.

(Quotations covering spring lambs on shorn basis)

PORTLAND PRODUCE

PORTLAND, Ore., Apr. 25 (AP)—Wholesale prices: Butter steady. Extra cubes, city, 42c; standards, 41c; prime firsts, 40½c; firsts, 40c. Creamery prints: Prints, 2c above cube standards. Butterfat, 42c f. o. b. Portland.

Bids to farmers:

Milk steady. Raw milk (4 per cent), $2.20 cwt. f. o. b. Portland. Butterfat 42c f. o. b. Portland.

Eggs steady. Current receipts, 19c; fresh medium, 19c; fresh standard firsts, 22c; fresh standard extras, 23c.

Poultry steady; heavy hens, 23@26c; light, 20@21c; springs nominal; broilers, 26@27c; Pekin white ducks, 20c; colored nominal, turkeys, live, nominal; dressed 27c.

NEW YORK FRUIT

NEW YORK, Apr. 25 (AP)—Evaporated apples steadier; choice 9¼@10½c; fancy, 11¼@11½c; prunes steady; Californians, 6½@10½c; Oregons, 5½@12c; apricots steady; standard, 19@20c; choice, 17½@22½c; extra choice, 23@24½c; peaches steady; standard, 9½@10c; choice, 10½@11c; extra choice, 11½@12c.

Wheat Irregular; Near Top Figure

CHICAGO, Apr. 25 (AP)—Starting at ⅝ to 1½c gain, wheat held near to initial top figures. Corn, oats and provisions were also firmer; corn opening unchanged to ⅝c higher, and subsequently ascending all around.

Wheat closed irregular, ¼c net lower to ¼@¾c advance; corn ⅞ to ½c off, oats ¼@¾ to ½c down and provisions showing 7 to 12c gain.

CHICAGO LIVESTOCK

CHICAGO, Apr. 25 (AP—U. S. Department of Agriculture).—Hogs — 41,000; slow, generally steady to 10c lower than Friday's average, or 15 to 25c lower than best time Saturday; top, $10.75; bulk desirable 150 to 250 pound weight, $10.50@10.75.

Cattle — 17,000; most killing classes steady to weak; vealers steady; better grades light and practically all grades of weighty steers strong; strictly choice 1613 pound averages, $14.00; several loads, $13.00@13.25; bulk, $12.50 downward; bulk vealers around $8.50; few more shipper kinds, $10.50@11.50.

Sheep—14,000; fat lambs opening very slow; few early sales about steady with Friday; choice 93-pound clipped lambs, $15.50; racking of good to choice 112 pound clipped, $14.00; bulk clipped lambs, $14.50@15.00; good to choice medium wooled lambs held around $16.50; three doubles California spring lambs unsold; sheep weak to 25c lower; good to choice wooled ewes held above, $9.25; few good clipped ewes, $7.50@8.00.

LA GRANDE WHOLESALE MARKETS

Poultry (live weight).

Heavy hens—22c lb.

Light hens—14@16c lb.

Stags—8c lb.

Flour.

Hard Federation (hard wheat)—$7.60 bbl.

Soft wheat—$7.40 bbl.

LA GRANDE RETAIL MARKETS

Dairy.

Butter, creamery—45@95c.

Butter, creamery—48@$1.05.

Eggs—25c doz.; 2 for 45c.

Cheese—25@40c a pound.

Honey, comb—25c lb.

Vegetables.

New potatoes—7 lbs. 25c.

String beans—20c lb.

Green peas—15c lb.

Potatoes—3 lbs., 25c.

Cauliflower—15@20c.

Celery hearts—25c.

Sweet potatoes—3 lbs. for 25c.

Turnips—6c lb

Spinach—2 lbs. for 25c.

Carrots—4c lb.

Tomatoes—25c lb.

Parsley—10c bunch.

Cabbage—7c lb.

Local asparagus—2 lbs. 45c.

Walla Walla onions—2 lbs. 25c.

Green peppers—25c lb.

Lettuce—2 heads 25c.

Parsnips—4c lb.

Celery—25c bunch.

Cucumbers—25c each.

Bunch carrots—2 for 25c.

Bunch beets—10c.

Bunch turnips—10c.

Green onions—5c bunch.

Wax onions—2 lbs. 25c.

Radishes—2 bunches 15c.

Fruits.

Strawberries—2 boxes 65c.

Rhubarb—2 lbs. 25c.

Apples—5c lb.

Bananas—15c lb.

Lemons—40c lb.

Oranges—50@75c doz.

Grape fruit—3 for 25c; 2 for 25c

Sugar.

Cane sugar—$6.95@7.25

Flour.

Soft wheat—$8.20 bbl.

Hard federation—$8.20 bbl.

Poultry

Chickens—25@32c lb.

Meats and Fish.

Beef boil—10@12½c lb.

Chops and steaks—25c lb.

Salmon (strictly fresh)—25c lb.

Halibut—25c lb.

Clams—10c lb.

Crabs—25@40c lb

For the Defense

(NEA, New York Bureau)

These attorneys will help defend Mrs. Ruth Brown Snyder and Henry Judd Gray when they are tried in Long Island City for the murder of Mrs. Snyder's husband. Dana Wallace (above) is one of Mrs. Snyder's counsel. J. W. Millard (center) and Samuel L. Miller (below) are counsel for Gray.

Bobbed Hair Cause Of Angelus Split

LOS ANGELES, Apr. 25 (AP)—A bobbed head of hair contributed largely to the recent wide open split in Angelus Temple, religious headquarters of Aimee Semple McPherson. The bob was Mrs. McPherson's.

Gladwyn Nichols, band and choir leader of the temple until a few days ago, when he led a stampede to a new religious center last night, charged "worldliness" against the temple leader. Today he amplified his statement as follows:

"Mrs. McPherson hurt her followers beyond endurance when she had her hair bobbed recently."

Mrs. McPherson was retained today on the subject of the split. "It's just one of those things," she said. "I merely had my hair trimmed short to keep it from falling out."

AIDS POOR

NEW YORK—The fortune of a grand daughter of the late E. H. Harriman, railroad magnate, is to aid poor children of the east side. An endowment fund of $100,000 for Carol Smith was established at birth by her parents and Mrs. Harriman. The child died recently at the age of eight. Richard Penn Smith and Mrs. Smith (Carol Averill Harriman) asked the Lenox Hill neighborhood association to accept the gift as from the child herself. Much of the fund will be used for a recreation center.

FILM ACTOR DIES

LOS ANGELES, Apr. 25 (AP)—Earle Williams, film actor, died at noon today of double pneumonia. Williams was born in Sacramento and became a leading man for the Vitagraph Picture company in the early days of motion pictures.

MEET THE "NEW YORK" AND A LOT OF NOTABLES

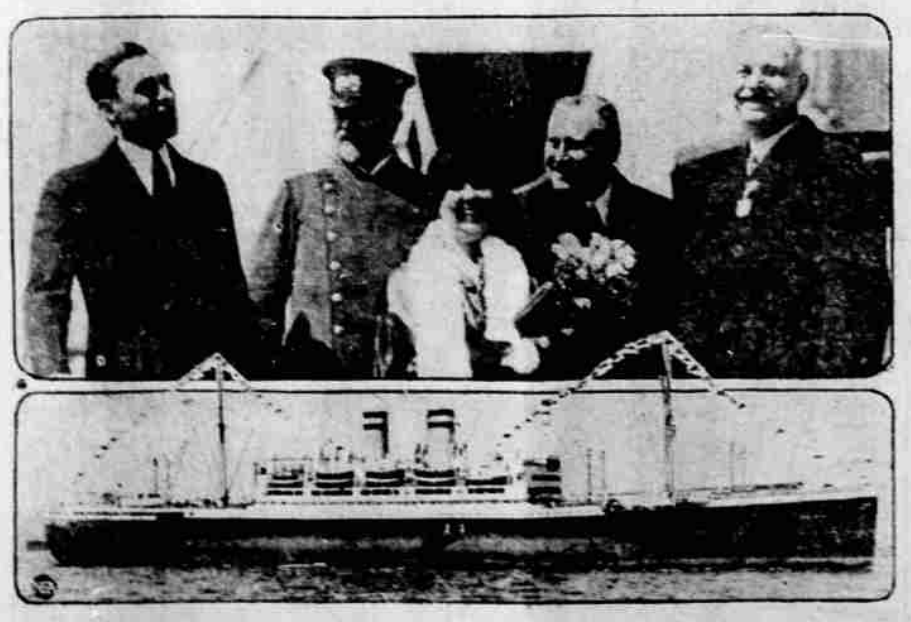

A brand new ship just arrived in New York harbor, and a flock of notables who greeted her—that's the subject matter of these photos. The ship is the "New York," Hamburg-American liner on her maiden voyage. Mrs. Jimmy Walker, wife of the New York City mayor, is the centerpiece of the group above. The mere men, left to right, are Jimmy himself, Captain Karl Graalfs of the "New York," German Ambassador Aga von Maltzan, and Chairman Wilhelm Cuno of the Hamburg-American line directors. (NEA Service, New York Bureau)

FIND IT HERE

Copy for this column must be in by 9:00 a. m.

CARD OF THANKS

We wish to extend our heartfelt thanks and appreciation to the neighbors and friends, Bowman-Hicks Lumber Co. employes, Fraternal Order of Eagles, Royal Neighbors, Crystal Rebekah lodge, Neighbors of Woodcraft, Riverside Ladies Aid society for the beautiful flowers, sympathy and help shown us during the illness and death of our beloved husband, father and brother.

Mrs. Albert Neukirchner and Family
Mr. and Mrs. Lester Neukirchner,
Mr. and Mrs. Lyman Huff,
Mr. James Neukirchner
Mrs. Ida Bloomer,
Mr. and Mrs. Geo. Stevens.

4-25-1(p

MOTHER

Keeping folks happy through comfort and cheer,
Making folks better, just having her near,
That is the story of Mother's full days,
And that's why folks love here—God Bless her always.

Everything for Mother's Day at Richardson's Art and Gift Shop.

4-26-2t

ATTENTION, EAGLES!

Wednesday, the 27th, the institution of the Ladies' Auxiliary, and the signing of the charter list will take place. Bring all your women folks. Big feed and good time for all. 7:30.

Everett Walker, Sec'y.

4-25-1t

FOR THIRTY YEARS

We've been selling paint. We know that paint is paint but we want to sell you real quality because it will pay you. Bugg Paint Co.

4-25-1t

White Ivory Sale

A large assortment of white and colored ivory, including some large mirrors at very attractive prices. See them in the window at Silverthorn-Wright's Family Drug Store.

4-22tf

Wm. Penn--5 cents--A Good Cigar

INTRODUCTORY OFFER

See the new Derwood pattern of Ivory Semi-Porcelain Dinnerware now on display in the window at Richardson's Art and Gift Shop. Introductory Price this week of $7.75 for the starting set. This is the prettiest pattern of inexpensive dinnerware yet shown. See it at Richardson's Art and Gift Shop.

4-18-2t

THE WINTER WAS HARD

On those walls. You can afford to repaper now with new wallpaper bought at Bugg Paint Co. 4-25-1t

Ideal Cleaners. We call for and deliver. Tel. 697-W. 209 Depot.

4-1tf

FOR MOTHER'S DAY

Distinctive Cards and beautiful Gifts for every Mother will be found at Richardson's Art and Gift Shop. They take a pride in their selection of the most appropriate things for this day, and will help you to select just the right gift for your own mother. 4-25-2t

Let us show you a fine new line of goggles with colored lens for auto drivers, also nice assortment of reading and distance glasses. Silverthorn - Wright's family drug store.

4-15tf

Wm. Penn--5 cents--A Good Cigar

FARM LOANS: LOWEST RATES. SCHOOL FUNDS also available. H. E. DIXON, Foley Building, LA GRANDE, ORE.

2-18-tf

FOR ECZEMA

No need of suffering from eczema or skin troubles, you can buy $1.00 a bottle of our new preparation for all skin troubles that gives quick results and generally a cure. Sold only by Silverthorn-Wright's family drug store.

4-15tf

Wm. Penn--5 cents--A Good Cigar

Hemstitching, pleating, button holes, etc. Nortoo's Kiddy Shop.

18-14-tf

SPECIAL

Take advantage of the introductory offer in dinnerware this week at Richardson's Art and Gift Shop.

4-18-2t

Wm. Penn--5 cents--A Good Cigar

CALL FOR BIDS.

Sidewalk Improvement

Sealed bids will be received by the commission of the City of La Grande, Oregon for the construction of the improvement in sidewalk improvement district number 165, within the City of La Grande, Oregon, according to the plans and specifications of the said sidewalk improvement now on file in the office of the City Recorder of said city.

A deposit of Five Dollars ($5.00) will be required for a set of plans and specifications which amount will be refunded if bidder is unsuccessful and returns same to this office.

Bids will be received to the hour of seven-thirty p. m. Wednesday, May 4th, 1927, at the commission room in the city building at La Grande, Oregon, and must be accompanied by a certified check or bidder's bond in the sum of ten per cent of the amount bid as a guarantee of the acceptance and completion of contract if awarded.

Checks will be returned to unsuccessful bidders.

The Commission reserves the right to reject any and all bids.

By order of the Commission April 20th, 1927.

J. E. STEARNS,
Recorder of the City of La Grande, Oregon.

4-22-10t

J.C. PENNEY CO.

A NATION-WIDE INSTITUTION

"where savings are greatest"

108 Depot St., La Grande, Ore.

25th Anniversary

A Silver Pearl Marathon

Hat for Our Anniversary

Featured in silver pearl only, the leading shade for Spring, trimmed with Navy blue band.

A stylish, well-balanced, snap-brim model, of the right dimensions; silver satin lining. An unusual value at the popular price of—

$3.98

CALL FOR BIDS

Sidewalk Improvement.

Sealed bids will be received by the commission of the City of La Grande, Oregon, for the construction of the improvement in sidewalk improvement district number 166, within the City of La Grande, Oregon, according to the plans and specifications of the said sidewalk improvement now on file in the office of the City Recorder of said city.

A deposit of Five Dollars ($5.00) will be required for a set of plans and specifications which amount will be refunded if bidder is unsuccessful and returns same to this office.

Bids will be received to the hour of seven-thirty p. m. Wednesday, May 4th, 1927, at the commission room in the city building at La Grande, Oregon, and must be accompanied by a certified check or bidder's bond in the sum of ten per cent of the amount bid as a guarantee of the acceptance and completion of contract if awarded.

Checks will be returned to unsuccessful bidders.

The Commission reserves the right to reject any and all bids.

By order of the Commission April 20th, 1927.

J. E. STEARNS,
Recorder of the City of La Grande, Oregon.

4-22-10t

MONTANA CO-ED WINS SHOOTING TROPHY

MISSOULA, Mont. — While historians and novelists bewail the passing of the old west, Miss Billie Keester, University of Montana co-ed, is reviving memories of shooting cowboys.

In a recent competition at the university Miss Keester made a score of 196 hits out of a possible 200 and in one event and only 62 misses in a possible 900 shots, thereby clearly outdistancing her nearest competitors. She won the title of best markswoman in the university and was awarded the McLeon trophy, annually awarded to the best woman shot in the college.

BEFORE the MIKE

TUESDAY'S PROGRAMS

The National Broadcasting company program over KGW, KOMO, KFOA, KHQ, KPO, KGO and KFI Tuesday night will be from 9 to 10, "An Hour in Memory Lane." This is one of the weekly features.

KGO, Oakland (361m-830kc), 6 little symphony; 6:55, news, baseball; 8, The Pilgrims.

KGW, Portland (491m-610kc), 6 to 7, dinner concert; 7 to 9; educational program; 10 to 12, dance music.

KFI, Los Angeles (467m-640kc), 7, orchestra; 8, string quartet; 10, Azure music club.

KPO, San Francisco (428m-700kc), 6:30, orchestra; 8 to 9, organ program; 10 to 11, dance music.

KFOA, Seattle (454m-660kc), 10, entertainers; 11 to 12, orchestra.

KJR, Seattle (384m-780kc), 6:30 to 9, orchestra; 8 to 10, studio.

KVA, San Francisco (249.9m-750kc), 6:30, concert trio; 8 to 9, program; 9, tenor and artists; 10 to 11, dance music.

KTAB, Oakland (308.2m-973kc) 8, stamp collectors; 8:15 to 10, studio program.

KOIN, Portland (319m-940kc) 6 to 7, dinner concert; 7:30, educational talk; 8 to 9:10, studio program; 9:30, punch by punch description boxing event in Portland armory; 10:30 to 12, dance music.

KOMO, Seattle (396m-950kc), 6:30 to 7, orchestra; 7:30 to 9, musical programs; 10 to 12, dance music.

KEX, Portland (447m-671kc), 6:30 to 7:30, dinner music; 8 to 10:30, Kiwanis night; 8 to 9, Treble Clef club; 9 to 9:20, male chorus; 10:30 to 12, dance music.

NEW ZEALAND TENNIS PLAYERS RANK LISTED

WELLINGTON, New Zealand—Lawn tennis players of New Zealand have been arranged in a ranking list this season, the first nine being: G. Ollivier (Canterbury), E. D. Andrews (Wellington), E. L. Bartlet (Auckland), D. C. France (Wellington), F. France (Wellington), J. C. Peacock (Wellington), I. Seay (Canterbury), E. B. W. Smyth (Wellington), N. Wilson (Wellington).

STAGES LEAVE FROM LA GRANDE DEPOT

[Phone 799]

Travel in our *Modern Chair-Car Stages!*

Leave—		
La Grande for Joseph	9:00 a.m.	4:00 p.m.
La Grande for Baker, Boise		1:25 p.m.
La Grande for Baker only	9:25 a.m.	5:30 p.m.
La Grande for Pendleton	11:00 a.m.	3:30 p.m.

(Connections at Pendleton for WallaWalla and Pasco)

Leave La Grande

For Portland at 11:00 a.m.

Fare $9.50, Round trip $16.00

Travel by Motor Stage