This Sale Is Breaking Records

Of Previous Sales Ever Held.

Now is the time to supply your entire needs in Clothing, Shoes and Gent's Furnishings, at an irresistible price.

OXFORDS

One big assortment of broken lots in the finest quality of imported Russian calf, all colors. Made by Bostonian, Racine and Douglas.

$1.98

Men's Wear

Going Out of Business

PORTLAND LIVESTOCK

PORTLAND, Ore., Apr. 19 (AP)—Cattle steady; few early sales; receipts, cattle, 145.

Hogs steady; opening fairly active.

Sheep nominally steady; no receipts.

CUBE BUTTER IN ADVANCE TODAY

Prices Range Upward from One to One and a Half Cents in Portland

PORTLAND, Ore., Apr. 19 (AP)—All grades of cube butter advanced from 1 to 1½ cents today after trading on the dairy exchange revealed a distinctly firm market condition locally. The new range of prices finds extras at 42 cents, standards 42 cents, prime firsts 41 and firsts 40. The advance of standards automatically boosts the price of prints to 45 cents today and butterfat to 43 cents.

The wholesale egg trade continues steady. Only firsts show a cent drop today from yesterday's quotation of 22 cents.

Local wholesale trade in dressed country meats and poultry was steady with yesterday's prices in today's early transactions. Receipts of good quality were sufficient to meet an active demand.

LIVERPOOL WHEAT

LIVERPOOL, Apr. 19 (AP)—Close: Wheat ⅝ to ⅞d higher. May 10s. 3½d; July 10s. 3¾d; Oct. 10s. ½d.

NEW YORK FRUIT

NEW YORK, Apr. 19 (AP)—Evaporated apples steady; prunes steady; apricots steady; peaches steady.

BUTTERFAT

SAN FRANCISCO, Apr. 19 (AP)—Butterfat f. o. b. San Francisco, 47@47½c.

MARKET NEWS OF THE DAY

CHICAGO GRAIN

	Open	Close
May	132⅞@133⅛	133⅜@⅞
July	129⅝@129⅞	129⅞@⅝
Sept.	128⅛	128¼@⅜

PORTLAND WHEAT

PORTLAND, Ore., Apr. 19 (AP)—Wheat—BHB hard white, $1.53; hard white bluestem, baart, $1.37; federation, soft white, western white, northern spring, $1.33; hard winter, western red, $1.31.

Today's car receipts—Wheat 43; barley, 1; flour, 11; corn, 2; hay, 4.

CHICAGO CASH

CHICAGO, Apr. 19 (AP)—Cash: Wheat—No. 2 red, $1.34¼; No. 4 $1.28.

Corn—No. 4 mixed, 67c; No. 4 yellow, 67¼@67½c.

Oats—No. 3 white, 47@48½c; No. 3 white, 42¾@46c.

Rye not quoted.

Barley—70@86c.

Timothy seed—$4.75@5.25.

Clover seed—$29.00@35.75.

Wheat Gains And Closes Higher

CHICAGO, Apr. 19 (AP)—Opening at ¼c off to ⅝c up, wheat later scored gains all around. Corn and oats were likewise firmer, corn starting unchanged to ¼@⅜c higher and subsequently showing a general upturn. Provisions were easy.

Wheat closed firm, ⅞@1⅛ to ⅞c net higher; corn 1⅛ to 1½@1⅝c up; oats at ¼@⅝ to ⅝c advance, and provisions unchanged to 17c down.

PRISCO POULTRY

SAN FRANCISCO, Apr. 19 (AP)—U. S. Bureau Agricultural Economics—Broilers: Leghorn 1 to 1½ lbs., 28@29c.

Fryers: Leghorn 2 lbs., 33@35c; 2½ to 2½ lbs., 33@35c.

Young roosters and pullets: Colored, 3 to 3½ lbs., 39@41c.

Leghorn hens: 2½ to 3 lbs., 25@26c; 3½ lbs. 26@27c.

Turkeys—Young, 28@30c; old, 25@26c; dressed, nominal.

LA GRANDE WHOLESALE MARKETS

Poultry (live weight).

Heavy hens—22c lb.

Light hens—14@16c lb.

Stags—8c lb.

Flour.

Hard Federation (hard wheat)—$7.60 bbl.

Soft wheat—$7.40 bbl.

LA GRANDE RETAIL MARKETS

Dairy.

Butter, creamery—45@95c.

Butter, creamery—48@$1.05.

Eggs—25c doz.; 2 for 45c.

Cheese—35@40c a pound.

Honey, comb—25c lb.

Vegetables.

New Potatoes—20c lb.

String beans—25c lb.

Green peas—25c lb.

Potatoes—9 lbs., 25c.

Cauliflower—15@20c.

Celery hearts—25c.

Sweet potatoes—3 lbs. for 25c.

Turnips—6c lb

Spinach—3 lbs. for 25c.

Carrots—4c lb.

Tomatoes—25c lb.

Parsley—10c bunch.

Cabbage—6c lb.

Local asparagus—25c lb.

Walla Walla onions—3 lbs. 25c.

Green peppers—35c lb.

Lettuce—2 heads 25c.

Parsnips—4c lb.

Celery—25c bunch.

Cucumbers—25c each.

Bunch carrots—3 for 25c.

Bunch beets—10c.

Bunch turnips—10c.

Green onions—2 bunches 15c.

Radishes—2 bunches 15c.

Fruits.

Strawberries—2 boxes 65c.

Rhubarb—2 lbs. 25c.

Apples—5c lb.

Bananas—15c lb.

Lemons—4@6c lb.

Oranges—50@70c doz.

Grape fruit—3 for 25c; 2 for 35c

Sugar.

Cane sugar—$6.98@7.25

Flour.

Soft wheat—$8.20 bbl.

Hard federation—$8.20 bbl.

Poultry

Chickens—25@32c lb.

Meats and Fish.

Beef boil—10@12½c lb.

Chops and steaks—25c lb.

Salmon (strictly fresh)—35c lb.

Halibut—35c lb.

Clams—10c lb.

Crabs—25@40c lb.

Gasoline

Gasoline, regular, retail, 22c.

Prices Advance In Wall Street; Credit Is Help

NEW YORK, Apr. 19 (AP)—Easier credit conditions provided the groundwork for another advance in prices in today's stock market after an early period of irregularity.

A brisk recovery in the oils, several of which touched new low levels for the year earlier in the session was one of the day's features.

United States Steel common sold off at the opening but was headed upward again by early afternoon. Active buying of General Motors and Yellow Truck, one of its subsidiaries, features the motor group.

Despite reports of a struggle between "inside interests," for control of the company, United States Industrial Alcohol was bid up over 5 points on an enormous volume of trading. International Combustion, Montgomery Ward, Marine preferred, American Smelting and South Porto Rican Sugar also showed conspicuous strength. Rails were again quiet although Pittsburg and West Virginia was bid up over two points.

The closing was strong. General Motors spurted to 185⅝, a new high record. South Porto Rico Sugar jumped 5½ points, while American Smelting and Hudson Motors also improved materially. Total sales approximated 2,000,000 shares.

CHICAGO LIVESTOCK

CHICAGO, Apr. 19 (AP)—U. S. Department of Agriculture)—Hogs—27,000; very slow; generally 10 to 15c lower than Monday's close, or 25 to 40c off Monday's best prices; top, $11.20 paid for 160 to 180 pound weight; bulk desirable 150 to 200 pound averages, $10.90@11.15.

Cattle—11,000; meager supply well finished weighty steers strong to 25c higher than Monday's close. Steers and she stock about steady; vealers 25c lower; best weighty offerings around $12.50; bulk, $9.50@11.50; several loads quality kinds late yesterday, $9.50@9.65; talking $8.50@9.50 on light vealers; outsiders, $11.00@12.00.

Sheep—10,000; fat lambs opening very slow, strong with Monday; few early sales good clipped lambs, $15.00@15.75; choice handyweight clippers held around $16.25; good medium weight wooled lambs eligible around $16.75; sheep opening about 25c lower; most odd lots of desirable wooled ewes, $10.50@10.75; few yearl traders upward to $11.00; feeding and shearing lambs practically absent.

Robbers Escape With Large Sum

LITTLE TOWN, Colo., Apr. 19 (AP)—After forcing President Sam Frazier, the cashier, assistant cashier and two bookkeepers of the First National bank to lie on the floor under penalty of death, two men robbed the bank of $40,000, consisting of $10,000 cash and $20,000 in unregistered Liberty bonds. The robbers fled in an auto.

SHIVER SAVER

Ever been called out of your bath by that gol darned telephone a-ringin', to shiver with the receiver in hand while Mrs. Gumgotz from next door spills all the neighborhood gossip? Or tried to get a fast shave only to have it similarly interrupted, the soap dry and your humor spoil? That's out henceforth in New York hotels. Telephones have been installed in bathrooms within easy reach of tub and basin, as here demonstrated by Alexander Gruer and Margaret Earle.

Water Companies Given Order By Supreme Court

SALEM, Ore., Apr. 19 (AP)—The Beaumont Annex Water company, the Colman Water company, the Prescott Mutual Water company and the King-Martin Water company will be required to build reservoirs to hold a three days reserve water supply if they are to continue to receive water from the mains of the Portland municipal plant, as a result of supreme court decision handed down here this morning.

The decision was handed down on appeal by the city of Portland from an injunction restraining the city from discontinuing to supply the private plants with water. The private plants in question are all located just outside the corporate limits of the city, and of some 50 small plants of the kind are the only ones who refused to comply with a city ordinance enacted March 12, 1924, which required construction of storage facilities for not less than three days maximum consumption.

Suit for an injunction was brought by A. J. Richards, O. M. Butler, C. V. Belknap, D. E. Buckman and J. W. Gaines. The injunction was allowed by Judge Ashby C. Dickson in lower court, and the Portland city plant required to continue furnishing water to the private plants. The supreme court decision handed down this morning reversing the lower court was written by Justice Belt.

Other Opinions

Other decisions handed down today were:

Marika Rogers vs. Phillip Blumauer, appellant; appeal from Multnomah county; action to recover money on contract. Opinion by Justice Bean. Judge T. E. J. Duffey affirmed.

Roger McAfee, Newton McCoy and M. F. Miller, trustees, vs. Marguerite Thomas, administratrix of estate of George H. Thomas deceased, substituted as defendant instead of George H. Thomas, appellant; appeal from Multnomah county; action for accounting. Decree of Judge Walter H. Evans modified in opinion by Justice Bean.

Alvie Kaufman vs. W. C. Culbertson, appellant; appeal from Multnomah county; petition for appeal dismissed in opinion by Justice Coshow.

Helen M. Houston, appellant, vs. Maunula Autocamp, appeal from Clatsop county appeal from judgment based on action to recover money from defendant. Opinion by justice Coshow. Judge J. A. Eakin reversed and case remanded.

Gladys Jacobson vs. R. E. L. Holt, executor of last will and testament of George W. Dayton, deceased, appellant; appeal from Multnomah county; action to recover money for services performed. Opinion by Justice Rand. Judge John C. Kendall affirmed.

Petition for rehearing denied in Meyers vs. Hatler.

HEARING MAY 2

PORTLAND, Ore., Apr. 19. (AP)—A hearing on a proposal to close the Umpqua river to commercial fishing above tidewater has been set for May 2 at the Portland office of the state fish commission. The commission today ordered the hearing.

"There is no question that we should have additional protection for the Umpqua," Commissioner Kendall said. "The stream has been going down for the past six years." Kendall recalled the time about 40 years ago when a cannery at the mouth of the Umpqua had 40,000 cases of spring fish. "You'd have a hard time finding 20,000 or even 10,000 there now," he said.

UNION PERSONALS

UNION (Special) — The Rev. Harry Hamilton, superintendent of the Idaho district of the Methodist church, was here Sunday to deliver the address at the Knights Templar meeting which was held in the local Methodist church Sunday afternoon. A delegation of Knights from La Grande together with the Union members held their Easter services here on that date.

Roy Conklin, Dorothy Cushman, Raymond Pitts, John Wortman and W. V. Connor were representatives of the Union schools at the teachers' institute held in La Grande Saturday.

A number of local high school boys went to La Grande Saturday afternoon to attend the La Grande Baker track meet. Among those who went were Jack Cox, Johnny McNear, Jesse McMaster and Ralph Connor.

Several local fishermen went out Friday and secured a mess of trout, some fishing along Catherine creek and some going to Wallowa county.

A representative of the Boucher-French Carnival company was here last week making arrangements for their carnival to be in Union during stock show week.

Saturday afternoon the local high school girls played their first game of indoor baseball for the season, when they met the Wallowa team on the Union gym floor. The game was close finally resulting in a victory for the Union nine by the score of 15 to 14. Illness was the cause of the Union team being compelled to play several subs at this game. They will go to Wallowa on April 23 for a return game.

Special Easter services were held at all the local churches Sunday morning. The evening services at the Methodist church was dismissed so some of the members could go to La Grande to attend the special exercises held there in the Methodist church.

L. A. Wright, local druggist and prominent sportsman of this county, returned home last week from a trip to Portland, where he went as a member of the state game commission. Mr. Wright expressed himself as well pleased with the meeting and the work of the commission.

FIND IT HERE

Copy for this column must be in by 9:00 a. m.

DARK, DINGY AND SOILED

Walls made to look bright and cheery with new wallpaper. See the new designs and colors, priced low at Bugg Paint Co. 4-19-1t

CORSETIERE

"La Camille" corsets, corselette, supersils and brassieres, fitted by Mrs. Robt. Pattison, at 1910 4th. 4-6-12tp

INTRODUCTORY OFFER

See the new Derwood pattern of Ivory Semi-Porcelain Dinnerware now on display in the window at Richardson's Art and Gift Shop. Introductory Price this week at $7.75 for the starting set. This is the prettiest pattern of inexpensive dinnerware yet shown. See it at Richardson's Art and Gift Shop. 4-18-3t

57c a box for the latest in stationery, generally sold at $1.00 a box. See this line at Silverthorn-Wright's family drug store. 4-15tf

Ideal Cleaners. We call for and deliver. Tel. 697-W. 209 Depot. 4-1tf

THE WINTER WAS HARD

On those walls. You can afford to repaper now with new wallpaper bought at Bugg Paint Co. 4-19-1t

Let us show you a fine new line of goggles with colored lens for auto drivers, also nice assortment of reading and distance glasses. Silverthorn - Wright's family drug store. 4-15tf

FARM LOANS: LOWEST RATES. SCHOOL FUNDS also available. H. E. DIXON, Foley Building. LA GRANDE, ORE. 2-18-tf

FOR ECZEMA

No need of suffering from eczema or skin troubles, you can buy $1.00 a bottle of our new preparation for all skin troubles that gives quick results and generally a cure. Sold only by Silverthorn-Wright's family drug store. 4-15tf

Remstitching, pleating, button holes, etc. Norton's Kiddy Shop. 10-14-tf

SPECIAL

Take advantage of the Introductory offer in dinnerware this week at Richardson's Art and Gift Shop. 4-18-3t

NOTICE OF SALE

In the District Court of the United States for the District of Oregon.

In the Matter of S. F. Andrews, Bankrupt.

Notice is hereby given that the undersigned trustee of the estate of S. F. Andrew, bankrupt will receive sealed bids until the hour of 10:00 o'clock A. M. on the 23rd day of April, 1927, for the purchase of the stock of goods, fixtures and equipment of said S. F. Andrew. Inventory of same may be seen at undersigned office or at the office of H. E. Dixon, referee in bankruptcy. Said sale will be for cash and a certified check for 10% of the amount of the bid must accompany each bid.

HAL BOHNENKAMP, Trustee.

4-12-10t.

Why Look Old Before Your Time?

So many tired, run-down men and women looking older than their years, needlessly endure bodily misery and discomfort by day and sleep-disturbing bladder weakness by night, when just two Foley Pills diuretic (corrective and regulative) taken at intervals as directed, would give them bodily comfort and a grateful ease from pain. As a recent user sums it up "Foley Pills made a big difference in me and I feel stronger and better in every way." Satisfaction guaranteed. Ask for Foley Pills diuretic. —Adv.

3 More To Pay For Playing in "Sex"

NEW YORK, Apr. 19. (AP)—Mae West, the star and co-author of "Sex," one of three recently police raided Broadway plays, was sentenced to ten days in the work house and a $500 fine by General Sessions Judge Donnellan today as the penalty for participating in an "obscene stage performance." A similar sentence and fine was pronounced in the case of James A. Timoney, co-author, and a ten-day sentence without the fine for William Clarence Morganster.

Where sweet clover is to be sown on acid soils, sufficient lime should first be applied to neutralize the acids in the soil to a depth of six inches. One ton of burnt lime or two tons of finely ground limestone are usually sufficient.

PORTLAND PRODUCE

PORTLAND, Ore., Apr. 19 (AP)—Wholesale prices: Butter 1 to 1½c advance on all grades. Extra cubes, city, 42c; standards, 42c; prime firsts, 41c; firsts, 40c.

Creamery prices: Prints, 45c, above cube standards. Butterfat, 43c f. o. b. Portland.

Bids to farmer:

Milk—Cent higher. Raw milk (4 per cent), $2.35 cwt. f. o. b. Portland. Butterfat, 45c f. o. b. Portland.

Eggs steady. Current receipts, 19c; fresh medium, 19c; fresh standard firsts, 21c; fresh standard extras, 23c.

Poultry steady. Heavy hens, 25@26c; light, 20@21c; springs, nominal; broilers, 30@31c; Pekin white ducks, 20c; colored, nominal; turkeys, live, nominal; dressed, 37c.

Onions steady; local, $5.00@5.50.

Potatoes steady. $1.50@1.85 a sack.

A NATION-WIDE INSTITUTION-

J.C. PENNEY CO.

"where savings are greatest"

108 Depot St., La Grande, Ore.

25th Anniversary

Feminine Underthings!

Rayon and Fine Cotton

Pastel Shades

Dainty, lovely colored lingerie for Spring and Summer—replenish your supply at our attractive price.

Chemise, Slips, Gowns, Vests, Step-ins

Frilly Styles

A selection of delightful tailored and frilly garments—trimmed with inserts of lace and ruffles.

98¢

ARCADE THURSDAY

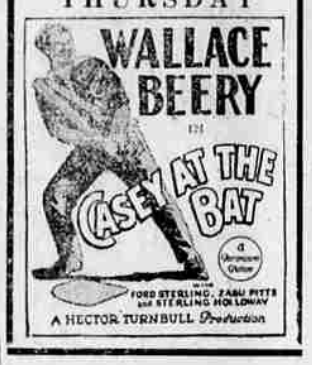

TONIGHT

HEAR

And Enjoy His Big MINSTREL and VAUDEVILLE SHOW at the

BIG TENT THEATRE

4th and "K" Streets

Comfortably heated—rain, snow and wind proof—Packed to capacity last night—Hundreds turned away—Get there early tonight

The Show Is Free in the Standing Circle

Seats 10 & 20c Reserved Chairs 25c

Doors Open 7 p. m. Show Starts 8 o'clock

SHERRY'S

LAST SHOWING TONIGHT

Warner Bros. present

"My Official Wife"

with

Irene Rich and Conway Tearle

Clattering Cossacks, plotting Nihilists, vivacious Viennese! — A melodrama of Russia and Austria on the brinks of war.

Comedy — "HOT FEET"

10 Years Ago Today

President urges passage of conscription bill.

Everybody

Welcomes the bargains of "LIGHT'NIN' WEEK"

A Store Full of Special Values for Tomorrow

ALL BOX CANDY

Priced up to $1.50

98c

Also

Two Boxes

SALT WATER TAFFY

"Made in Atlantic City"

98c

L. & L. Drug Co.

Get more for your money!

Q. How does the car owner benefit by the United States Rubber Company's operation of its own Cotton Mills?

A. Cotton Cord is the backbone of every tire. So no tire can be better than the cord used in it—and the quality of United States Tires benefits greatly by these cord mills.

They were established ten years ago solely for the purpose of producing an adequate supply of uniformly high grade tire cord, made strictly according to the specifications laid down for United States Tires.

The establishment and operation of these mills, like every other United States Rubber Company development, leads directly to longer tire life and greater value for the car owner's dollar.

SPRAYED RUBBER WEB CORD FLAT BAND METHOD

BUY WHERE YOU SEE THIS SIGN

United States Tires

Sales & Service Depot

United States Rubber Company Trade Mark

UNITED STATES ROYAL CORD BALLOON

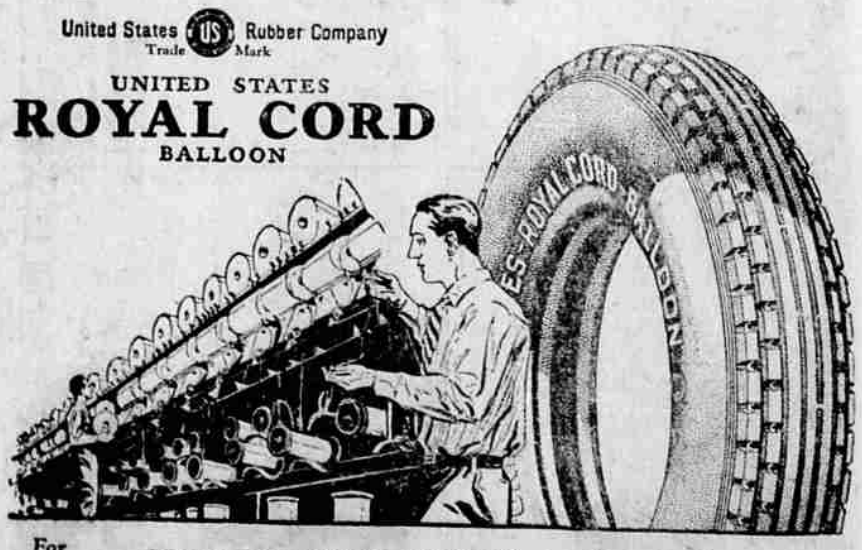

For Sale By

BLUE MOUNTAIN GARAGE, La Grande, Ore.

L. C. SMITH, La Grande, Ore.