

SOCIETY NEWS

Mrs. E. P. Mossman Entertains at Pre-Easter Party

An attractive pre-Easter sociable was held Wednesday afternoon at the home of Mrs. E. P. Mossman on Spring avenue, when she was hostess to the members of the Women's Bible class of the First Presbyterian church and several guests.

Thirty women were present and the hostess showed colored stereopticon slides of the last week of Christ on earth, giving an interesting lesson talk as the pictures were shown.

Mrs. Mossman has an unusually fine collection of lenten pictures and it is her custom to give as many as possible an opportunity to view the pictures during the pre-Easter season.

Following the program the hostess served a dainty luncheon.

The Valencia Bridge club was entertained last evening at the home of Mr. and Mrs. Nolan Skiff on Oak street. Four tables of bridge were at play during the evening with high scores going to Mrs. Harold Lyman and Blaise Shields and the consolation prizes going to Mrs. Claude Nash and Fred Jones.

Luncheon was served following the card games. Spring flowers were used to decorate the rooms and miniature rabbits in baskets of eggs, suggestive of Easter, were at each place.

The club will meet May 6, with Mr. and Mrs. Everett Keown.

Mrs. H. W. Riley and Mrs. Bert Hug were hostesses at a 1:15 o'clock luncheon yesterday afternoon at the home of Mrs. Riley, the members of the N. B. B. club being their guests.

The luncheon table was prettily decorated in keeping with Easter, yellow daffodils serving as a centerpiece with Easter baskets marked with each guest's initial as place cards.

Bridge was the diversion of the afternoon following luncheon. Mrs. Boyd Pidecock made high score and the second prize went to Mrs. Jack McGhean.

The club will be entertained Thursday, April 21, at the home of Mrs. Nellie Spencer with Mrs. Spencer and Mrs. W. R. Jones as hostesses.

Lodges Preparing For State Meets

The Neighbors of Woodcraft met in regular session last night at the K. P. hall, with about 47 members in attendance. An interesting business meeting was held and nine delegates were elected to attend the district convention of the lodge to be held at Bend June 29.

The delegates are: Meddams, Hazel Robben, Gertrude Sullivan, Myrtle Tolbis, Lillie Allstott, Lucy Huel, Lou Lucas, Rebecca Mangrove.

Don't Overlook This SPECIAL

One 75c can of Owl Theatrical Cold Cream and a 35c box of Kleenex—

Both For 79c

Plenty of Easter Egg Dyes and Candies

Moon Drug Co. Agents For The Owl Drug Co.

Easter Footwear THE BOOTERY



THE BOOTERY



THE BOOTERY

Myrtle Anderson and Mabel Hummelt

Mrs. Lenore Musseter, organizer for the order, attended the meeting.

A sociable and refreshments were enjoyed before adjournment.

The Woman's Benefit association met Tuesday evening at the K. P. hall with a large attendance. Commander Bernice Bramwell presiding.

During the meeting plans were discussed for attending the great review of the lodge to be held in Pendleton May 2, when 72 reviews of the state will be represented. State Commander Julia V. Ward, of Portland, and the supreme lieutenant commander, Minnie W. Appleton, will be there. Enterprise, Pendleton, Baker and La Grande will be represented by delegates and drill teams.

Plans were also discussed for a cooked food sale to be held April 25, and another benefit card party at the next regular social meeting, April 26, to be held at the K. P. hall.

Wednesday night the drill teams met for practice at Harris hall and will meet again Friday and Monday evenings. Captain Pearl Beaman requests that all drill team members be present at these practices.

Union Aid Elects At Friday Session

UNION (Special)—The Aid society of the Presbyterian church met Friday afternoon at the home of Mrs. Arthur J. Dickinson with Mrs. A. Elliott as assistant hostess.

During the business session plans were made for cafeteria meals to be served at the church during the second day of the Union Livestock show. Election of officers for the ensuing year was held. Mrs. L. L. Hurwell was elected president; Mrs. Alex Slater, vice president; Mrs. Clarence Craver, treasurer; and Mrs. Charlie Jones, secretary.

After the business meeting a sociable was enjoyed, the hostesses serving refreshments.

UNION (Special)—The Women's Christian Temperance union met Wednesday afternoon at the home of Mrs. Belle M. Wright with Mrs. J. A. Van Horn and Mrs. Charles Cross as hostesses.

Mrs. Wright led in the devotional and Mrs. Viola Parker, president of the society, presided over the business meeting. A motion was made and carried that the society send five dollars to the children's farm home at Corvallis. It was also decided that the society would assist in a bazaar for the benefit of the farm home during the state fair at Salem next fall.

During the program Miss Parker, Mrs. Wright and Mrs. Matt Fox each read an article on "The Different Phases of Prohibition," and Mrs. Edith Phy sang two solos.

Following the program refreshments were served by the hostesses, assisted by Mrs. Phy.

UNION (Special)—Members of the LaFollet club met Monday afternoon at the home of Mrs. John Martens.

Bridge was the diversion of the afternoon followed by luncheon. Bouquets of yellow daffodils were used to decorate the rooms.

UNION (Special)—Mrs. James Webb entertained the members of the St. John's guild of the Episcopal church at her home in North Union Tuesday afternoon.

Following a short business session, presided over by the president, Mrs. W. H. Vogel, the remainder of the afternoon was spent visiting. The hostess served refreshments.

UNION (Special)—The regular meeting of the Woman's club was held Thursday afternoon at the home of Mrs. Tom Adams with Mrs. Adams, Mrs. George Baird, Mrs. Dora Myers, Mrs. W. Halsey and Mrs. Mable Gate as hostesses.

Following the business session, presided over by the club president, Mrs. Frank Sturcell, a short musical program was given with Mrs. W. H. Hutchinson in charge.

Announcements

The Adithium Pincoble club will meet Saturday evening at the country home of Mrs. Herbert Speckhart.

The Helomala Bridge club will meet Wednesday, April 27, instead of April 26, as previously announced.

Sport Belt

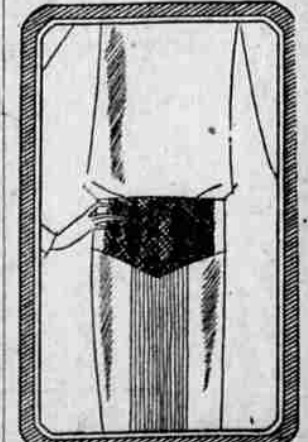

The sort of belt one will wear with sport clothes, wide and of water.

Extra! A Blond Spanish Beauty



Miss Graham is 18 and a blond and her home is in Detroit, but she will keep her from being a Spanish queen in St. Augustine, Fla. She was recently elected unanimously to preside over the Ponce de Leon celebration at St. Augustine in April. Ruth is the second blond ever chosen queen of the historical pageant.

announced. Mrs. Clarence Green will be hostess.

The World Wide guild of the First Baptist church will meet tomorrow afternoon at 2:30 o'clock at the church to practice the pageant to be given Easter morning. All members are urged to be there.

MENUS

By Sister Mary
BREAKFAST—Pineapple, cereal, cream, baked eggs, cornmeal pancakes, new maple syrup, milk, coffee.
LUNCHEON—Savory carrots, lettuce sandwiches, apple snow, crisp cookies, milk, tea.
DINNER—Roast filet of mutton, boiled rice, hot French slaw, cream and orange salad, Boston cream pie, whole wheat bread, milk, coffee.

When pineapple is wanted for breakfast it should be prepared the night before. The juice which settles in the bowl the fruit stands in can be given to children as young as two years. Children four years of age should be served crisp toast with their maple syrup in place of coffee.

MANY CHURCH GOERS
NEW YORK—More than 47,500,000 Americans go to church. The annual religious census of the Christian Herald shows that number as members of congregations last year. There was an increase of 489,556 over 1925.

EASTER SPECIALS

SAT. & SUN.

HOME-MADE ICE CREAM
 Vanilla 40c QT. Maple Nut
 Cherry 40c QT. Chocolate

Special Walnut Roll
 50c lb.

LIGHT LUNCHEES
 Any Time.

Fountain service you'll appreciate.

YES--
 We stay open after the dances.

Sanford's

"The Home of Good Things to Eat"

1310 Adams Avenue
 Across the street from Star Theater

The Garden

MONEY IN ASPARAGUS BEDS

The home asparagus patch is the greatest money saver in the vegetable garden, particularly if the members of the family are fond of this succulent vegetable. Its season is from April till July and at its cheapest in the market it rarely sells for less than 25 cents a bunch, the size of the bunch increasing with the season. While an asparagus bed may be started from seed very easily, it is much more practical to buy plants. A hundred plants will supply an average family with an abundance and 50 plants will give a fair supply.

Some ingenious suburbanites have devised the scheme of disposing of asparagus beds by planting a border of roots around the backyard fence, the asparagus forming a feathery hedge when allowed to run up to seed. It is thus planted with the least use of space.

Set out the plants as early as the ground can be worked. The plant will begin bearing in two seasons while the seedlings will need four years to give good results. Asparagus delights in well-drained soil, preferably sandy, but with an abundant supply of moisture.

Dig out trenches 18 inches deep and three feet apart. Set the plants a foot apart in the rows, first working in six inches of manure well and covering it with six inches of soil. This will leave the plant in a six-inch depression to be filled into the soil level as the sprouts develop.

Set only a few of the stronger stalks the first year and do not prolong cutting period for more than a few weeks, allowing the plant to develop a good root system. Asparagus responds quickly to cultivation and fertilizers, although old beds produce regularly even through a mass of weeds.

Salting in spring is an excellent plan, keeping down the weeds and stimulating the plant. Even an old asparagus bed should not be cut later than July 1 except in unusually late seasons. It should be given a dressing of manure in the fall if it is obtainable. If not give commercial fertilizer in the spring and mulch with autumn leaves or straw in the fall.

Albers Carnation mush

Albers stands for better breakfasts

Carnation Mush brings to your breakfast bowl all the flavor, all the nutriment, of golden wheat fields. And does it in 5 minutes—thanks to the Albers process. Ask your grocer!

OPPOSES LIQUOR OUSTED BY W. C. T. U.

HADDONFIELD, N. J.—A public declaration that she is as strongly opposed to prohibition as she is to liquor caused Mrs. Martha Shippen Irving, member of the New Jersey Board of Education to be dropped from the W. C. T. U. roster.

"Hundreds and thousands are drinking today simply because they will not supinely submit to being told that they shall not," Mrs. Irving says. "Men are only grown-up boys. When my son and his schoolmate played poker in the living room I didn't berate them and turn them out. I provided a new radio set and turned my lawn in a baseball diamond. Now they have forgotten gambling."

WOMAN FIGHTS FOR OFFICE AND WIN

CLINTON, Ky.—Woman's prerogative for the last word does not prevent her from having the last move also, especially if a political fight is involved.

Mrs. R. B. Platt, clerk of Hickman county since 1921, has proven she can fight and win such battles. Re-elected in 1925, she failed to make her term in time. The county judge issued an order ousting her from office and appointing a man to fill her place, although she claimed the judge had agreed to let her delay a week. She refused to vacate. The circuit court upheld her, and the court of appeals affirmed the decision.

COLETTE HAILED AS FIRST FRENCH WRITER

PARIS—Colette, author of "The

PUTMAN'S

Removal Sale

Closes Saturday, 8:30 P. M.

Moving To Our New Location
 Next to Arcade Theater
 Monday, April 18th

La Grande's Exclusive Ready-to-Wear
 and Millinery

Woman's Wishes Gratified

If the face powder you now use does not stay on long enough to suit you—does not keep that ugly shine away indefinitely—does not make your skin colorful—like a peach—try this new wonderful special French Process Face Powder called MELLO-GLO. Remember the name MELLO-GLO. There's nothing like it. Glass Drugs, Inc. Adv.

Vagabond," one of the most successful plays now showing in Paris, not content with acting the lead in her own stage adaptation of her novel, is working on three books which will shortly appear.

She is the most prolific woman writer in France today, critics agree. In a recent number of "Women of the Day," Colette was hailed as the first writer of France since the death of Anatole France.

Before her divorce, Colette was the wife of Henri de Jouvenal, famous French editor.

STONE'S

CASH AND CARRY MODERN FOOD STORES

CHAIN STORES

PHONE MAIN 94 1312 ADAMS AVE.

Former Hooverized Location.

"Keeping Abreast of the Times"

There are few people who have lived in this vicinity for the past few years who cannot scan back over the pages of memories and recall the time when they were buying their food items and paying for them once every six months or possibly only once a year. This method of food distribution was costly to the consumer and to the merchant. But now conditions have changed. We have only to look around us for proof of this assertion. With the modern times have come modern methods of food distribution, doing away with the long line of middle men and the extended credit, enabling the consumer to own his foods as cheap as the merchant formerly did. The modern Cash and Carry Stores are responsible for this. They have placed the opportunities to save before the people and the majority of them are taking advantage of it.

Saturday and Monday Savings

CHEESE Tillamook Full Cream, 2 Lbs. 65c	SHORTENING Jewell 8 Lb. pail \$1.39	BUTTER Fresh Creamery 2 Lbs. 81c
-------------------------------------------------------------	---------------------------------------------------------	------------------------------------------------------

PRUNES -- Packed in 10 Lb. box..... 79c	SOUP -- Campbell's, 6 cans..... 55c
RAISINS -- Seedless 4 Lb. pkg..... 39c	CORN FLAKES -- Jersey 3 pkgs. 25c
OATS -- Carnation Wheat, Large pkgs. 2 pkgs. 69c	HONEY -- Comb Honey 2 11 oz. combs..... 39c

WE ALSO CARRY A COMPLETE LINE OF FEED

FLOUR

Sperry's Hard Wheat, 49 Lbs. **\$1.75**

COFFEE -- Stone's Special Blend 3 Lbs. \$1.27	BAKING POWDER -- Calumet 2 1/2 Lbs. 59c
CRACKERS -- Grahams, 4 1/2 Lb. box. 75c	SPINACH -- Fresh Walla Walla, 4 Lbs. 25c
HOTCAKE FLOUR -- Kerrs, 2 lb. pkg., 2 pkgs. 45c	JELL-X-CELL -- Any flavor 3 pkgs. 25c
SYRUP -- Dark Karo, 10 Lb. pail 73c	BROOMS -- Medium wgt. five sew 79c

SEED POTATOES

We now have in stock some good quality Spokane Seed Potatoes—Early Ohio, Earliest of All and Irish Cobbler **41-2c LB.**

SOAP

Crystal White Laundry Soap **10 bars 39c**

ORANGES Large size, 2 doz. 79c	GRAPEFRUIT Florida, 3 for 35c	BUTTER Gem Nut., 2 Lbs. 45c
----------------------------------------------------	---------------------------------------------------	-------------------------------------------------

ALL ORDERS OVER \$2.50 DELIVERED FREE