The Observer Want Ad Page

The Market Place of Union and Wallowa Counties

NEW TODAY

WANTED — Turkey hens; setting hens. Call 269-W. 3-23-3tp

FOR SALE—Girl's bicycle. Call Observer. 3-23-2t

FOR RENT — Furnished 3-room modern house. Adults. R. A. Crawford, Main 756. 3-23-1t

FOR RENT—2 furnished rooms, light housekeeping. $10 month. 1705 U ave. 3-23-2tp

FOR SALE—Reasonable, 4 German police pups, eligible for registration. Mother niece of Stronghart, and well trained. See them at Mrs. Wm. Wiggan, Imbler. 3-23-1t

FOR SALE—Get your cherry trees and all kinds of nursery stock at bargain prices from Karl J. Stackland Jr., Cove, Ore. 3-23-12t

FOR RENT — Furnished housekeeping rooms. $12.50 per mo. Inquire 901 4th. 3-23-4tp

FOR SALE—Restaurant. Just the place for man and wife. The Home Cafe, Union, Ore. 3-23-6tp

FOR SALE—Typewriters. Exclusive distributors for New Corona and L. C. Smith typewriters. We save you $20 to $40 on any machine. Catalog free. We buy, sell, rent and repair. Eastern Oregon Typewriter Co. Phone Main 767. At La Grande Printing Co., La Grande, Ore. 3-23-1t

FOR SALE — New Orthophonic Victrola. Terms. 805 Penn ave. 2-23-1tp

FOR SALE AND TRADE

FOR SALE—Four lots, near Willow school. Priced to sell. Inquire 1806 N. Willow. 3-22-6tp

FOR SALE—Store fixtures, cash register, show cases and scales. Call Imbler Cash Store. 3-22-1tp

FOR SALE—Modern 6-room stucco house, garage and all modern improvements with it. Will sell cheap. See Mrs. Zuber. 3-22-3tp

FOR SALE—Good Buescher trumpet and tenor sax. Will sell cheap. Call Wm. Andrist, Washington Apartments. 3-22-3tp

FOR SALE OR TRADE—10 acres in May Park. Eric Carlson. 3-21-3tp

FOR SALE — 240 acres pasture and timber land adjoining city limits. Phone Farmers 24X. 3-21-4tp

FOR SALE — Big black horse, cheap, good garden horse, gentle to drive single. 2705 N. Fir. 3-21-2tp

FOR SALE — Two beds, electric washer, electric range. 904 Wash. 3-21-2tp

FOR SALE—New 3-room house. Water and lights and full basement. $20 down, $20 per mo. Call Main 248. 3-19-3t

FOR SALE OR TRADE—A small range, almost new—just the one for the small kitchen. Furniture Exchange. 474-J. 2-22-tf

FOR SALE—Band instruments to students at a discount of 30%; no interest; easy terms. Save 10% on the same instrument by buying at home. Eastern Oregon Music Co. 2-28-1m

Observer Want Ad Rates

(Count five average words to the line.)

Per line, 1st insertion 10c
Per line, each added consecutive insertion 7c
Minimum charge on one order 25c

RATES BY MONTH

2 lines, per month $2.50
3 lines, per month $3.25
4 lines, per month $4.00
5 lines, per month $4.75

Each additional line over five charged at 50c per line per month.

CASH IN ADVANCE is required on all Classified orders to earn these rates. Higher rates charged on all credit insertions.

Copy for all Classified orders must be in this office by 10 A. M. DAY OF INSERTION. Stop orders on ad inserted until further notice must be received by the same hour or extra insertion will be charged.

Telephone orders solicited. Cash rates may be earned on phone orders by payment on or before date of last insertion.

PHONE MAIN 37
"An Observer Want Ad Will Do It"

FOR SALE — Beautiful quarter-sawed oak roll top desk; looks like new. W. S. LeRoy, successor to Wallings. 3-17-tf

FOR SALE—Timothy seed, 9c lb. H. E. Bull, Summerville. 2-28-1mp

FOR SALE—Piano located in vicinity of La Grande. Quality piano of fine make to be sold at sacrifice to save further expense. Terms $10 monthly. If interested in particulars and how piano may be seen write H. A. Livernash, expert piano tuner and adjuster, 66 Front St., Portland, Ore. 3-11-11tp

FOR SALE—Fruit and ornamental trees, roses, shrubbery, asparagus and rhubarb, berries, bulbs. All perennial plants and vines. Milne's Nursery. Phone 564-J. Res. 201-W. 2-28-1m

FOR SALE—All sizes fluff and rag rugs. Rug cleaning! mattresses rebuilt; feather mattresses made; furniture upholstering. La Grande Mattress & Weaving Works. Licensed Fumigators. Phone 424-W. Chas. Edwards, Prop. 3-1-1m

FOR RENT

FOR RENT — Furnished 5-room modern house. Enclosed porch, full basement. Inquire 1608 1st St. 3-18-6t

FOR RENT—Sleeping room, large front room, beautifully furnished. Inquire LeRoy's Store, successor to Wallings. 3-21-tf

FOR RENT — Apartments. New Foley Bldg. Inquire J. J. Foley. 3-17-6t

FOR RENT—New 5-room modern house, 2 blocks from high school. Call 483-J. 3-17-6t

FOR RENT—New 4-room modern house, $25; small 3-room furnished house, $15; 2 or 3 housekeeping rooms, $10 and $15. Write Noble, R. F. D. No. 2.

FOR RENT—Three-room apt. at Maple Apt. 3-21-3tp

FOR RENT — 2 furnished housekeeping rooms with bath. 1810 Greenwood St. 3-18tf

FOR RENT—Piano. Newlin Book and Stationery Co. 3-16-tf

FOR RENT — Sleeping rooms, close in; gentlemen only; board if desired. Call 183-M. 3-15-tf

FOR RENT—Fine home at 904 Wash. Ave. Good garage. E. C. Tuckey. 3-12tf

FOR RENT—Sleeping room in private family. 804 Main St. 3-14-tf

FOR RENT — Six-room house. Call 318-J. 2-26-tf

WANTED

WANTED TO RENT—Modern 4 or 5-room furnished house on South side. Reliable party. Ph. 236-R. 3-21-3tp

WANTED TO BUY—Some choice dairy cows. Address E. A. Austin, R. No. 2, La Grande. 3-19-4tp

WANTED — Farm for cows and sheep. Geo. Warner, Summerville. 3-14-1mp

WANTED—Patrons to make appointments for facials from 8 a. m. till noon. Special prices. Geist Marinello Shop. Ph. Main 577. 3-21-6t

WANTED—Boarders. Two blocks from P. O., 2104 3rd St. Call 698-M. 3-21-3tp

WANTED—Salesman. An opportunity for live salesman selling ladies' ready-to-wear and millinery to the trade. Change to make big money. Must have car and furnish references. Headquarters in La Grande. Address P. O. Box 666, La Grande, Oregon. 3-17-6t

MISCELLANEOUS

PARTIES having clothing in Weaver Cleaning & Pressing Store please call at my office and claim same. E. C. Tuckey, Trustee in bankruptcy, Room 1, Sawyer Silverthorn. 3-22-3t

PLANTING, pruning of shrubs, roses, expert landscape service, plans free. Salesman for Washington Nursery Co., of Toppenish, Wn. A dependable nursery stock true to label. 2801 Spruce St. H. E. Butler, phone Main 658. 3-19-1m

LATEST STYLES in spring millinery. Wilson & Kelly Hat Shop. 3-11-1m

ALL-COPPER WASH BOILER—$5.25. Furniture Exchange. 2-22-tf

PAINT IT YOURSELF—Save $25 to $50. Anyone can apply this enamel in two or three hours; dries over night; leaves no brush marks and produces a beautiful and lustrous surface that stays on. Will be glad to demonstrate. Sold by J. G. Stuart, exclusive agent for Sunflower Auto rubber enamel in La Grande. Stuart Shoe Shop, next to Star theater. 2-25-1m

PIANO TUNER COMING—J. W. Kellogg will be here next week. Anyone wishing his services call Eastern Oregon Music Co. 3-11tf

LICENSED MATERNITY HOME—Trained care. Price reasonable. Mrs. E. W. Hart, 1505 Y, city. 3-15-1mp

OFFICE CAT

TRADE MARK REG.

By Junius

"Daddy, do you remember where you first met mummy?"

"Yes, dear, it was at a dinner party and there were thirteen at the table."

* * *

He—"You used to say that there was something about me that you liked."

She—"Yes, but you've spent it all."

* * *

FAIR ENOUGH

Her foolish craze for mannish clothes
Has brought them many clashes
And now he swears if she's the man
She's gotta carry out the ashes.
—Cincinnati Enquirer.

She wears the trousers of the house.
It raises up her hubby's ire—
He called to her the other day;
"Now get up and build the fire."

* * *

Edgar Guest is the only poet in the world who has ever had a towel named in his honor.

* * *

A girl often speaks without thinking but never thinks without speaking.

* * *

Voice from the gallery (while two boxers carefully avoid untoward acts): Hey! Who trained you guys.

* * *

"There now!" said Cain, when he was arrested for killing Abel. "Just my luck to be born a few thousand years too soon, or I'd plead insanity and my lawyer would get me turned loose."

* * *

The electric sign query, "How did your garters look this morning?" was designed for men; but girls cannot be expected to know that.

* * *

"Call yourself a typist," fumed her employer, "and you can't fix a ribbon on the machine?"

"Well," she demanded haughtily, "does Paderewski know how to tune a piano?"

* * *

Dolly: "How is your son getting on, Mr. Biggs, the one who was such a clever ventriloquist?"

Mr. Biggs: "E's doin' very nicely, Miss, 'e's in a bird shop sellin' parrots."

* * *

As long as she can fascinate the men, no woman really worries about her age.

BEAT INDIANS, NOT DEBTS

LEXINGTON, Ky.—Dodging Indians was not the only trouble that Daniel Boone faced. Court records found recently reveal judgments against him totaling 55 pounds for non-payment of debts.

WHAT have you got to trade for new or used ranges, furniture of all kinds, floor lamps, sewing machines, trunks, suitcases, electric washers, electric cleaners, shotguns and rifles. We buy, sell or trade. Furniture exchange. 2-22-tf

A NEW BRIDGE LAMP—$6.00. Yes, we will trade. Furniture Exchange. 2-22-tf

REPAINTED BABY BUGGY—Looks like new, $12.50. We buy, sell or trade. Furniture Exchange. 2-22-tf

USED CARS

Four 1920 (Starter) TOURING CARS

Just the car for your fishing trips. Price right.

PERKINS MOTOR CO. 3-23-3t

AT THE THEATERS

Two Western States Filmed in "Forbidden Waters"

Parts of two states are seen in Priscilla Dean's current starring vehicle, "Forbidden Waters", which will be shown at the Sherry theater today and tomorrow. They are Nevada and California, and they figure prominently in a roaring, dashing automobile race between the star and a motorcycle officer who attempts to check her speed before she crosses the line into California.

This sequence takes place at the very start of a fast moving story. It concerns the efforts of a young woman who has just divorced her husband and who learns that he is about to be ensnared into marriage by two clever crooks. Priscilla Dean, as the ex-wife, breaks up the match, but not until many interesting happenings occur.

"Forbidden Waters" is Miss Dean's second starring vehicle produced by Metropolitan Pictures. Alan Hale directed the production which was adapted by Charles Logue, from an original story by Percy Heath.

Walter McGrail, Casson Ferguson, DeSacia Mooers and Dan Mason are members of the supporting cast.

Comedy showing "A Sorority Mixup."

Road Show Comedy Hit Coming to Arcade Thursday

Try to count the laughs in Louis O. Macloon's comedy hit, the "Cradle Snatchers," coming to the Arcade theater Thursday night, March 24. Helen Bolton's mother, standing in the wings backstage during one of the performances, did it. At the conclusion of the show she reported 253 laughs. This is more than two laughs a minute. The comedy runs exactly two hours.

"Cradle Snatchers" was returned to San Francisco by popular demand and had a most successful run of fifteen weeks in Los Angeles.

Helen Bolton, the blonde interpreting the role of Susan, is rapidly winning as big a name for self as that which she holds on the Broadway theatrical boards. Other players are Octavia Handsworth, Florence Auer, John Merkyl, Charles Coleman, Gordon De Main, Dorothy Dehn, Gaya Sibbald, June Lawrence, Edward Woods, William Eugene, Norman Peck and Jack Graves.

Strong Cast in "Mysterious Rider" Coming to Star

With Jack Holt and Betty Jewel in the principal parts, the cast of "The Mysterious Rider," coming to the Star theater on Thursday for a three day run, is one of the strongest Paramount has ever given the popular Zane Grey's stories.

Holt plays Bent Wade, "the mysterious rider," who fights to save the homestead of the desert ranchers from illegal seizure, and Betty Jewel is Dorothy King, daughter of the city financier, who falls in love with the out-of-doors man.

The villain is Cliff Harkness, played by Charles Sellon, and the role of his henchman, Tom Saunders, falls to Ivan Christie.

Tom Kennedy, who clicked so well in "We're in the Navy Now," and "Behind the Front," has a comedy role, and Guy Oliver and Jane Keckley, two veteran character players, sustain the pathos element of the story.

Arthur Hoyt has one of the "shrimp" parts for which he is distinguished, this time playing the secretary to Mark King, financier, who is personified by David Torrence. Albert Hart plays the sheriff and some clever children and character players carry the important "bits" of the production.

Much of the picture was taken on the Mojave desert, where the company spent two weeks on location.

Another of the H. C. Witwer comedy stories will also be shown.

Menjou Plays Part of Satan In Arcade Film

"Certain themes are ideal for motion pictures," says D. W. Griffith, noted Paramount director. "Years ago, the welding of North and South through the Civil War, appealed to me as such a theme. That's why I produced 'The Birth of a Nation.'

"Take, for instance, the Satanic idea," he continues. "Coming out of the East, it was old before Christianity. Modern motion picture audiences are apt to say: 'But this old-fashioned notion of the Devil doesn't interest us.'

"Quite true, but—the Devil is no longer thought of as a demon. He is a part of our civilization. Instead of considering Satan the sinister destroyer, we now think of him as a mischief-maker.

"I noted this tendency and thought of the picture possibilities contained in Marie Corelli's 'Sorrows of Satan.' Here, it seemed to me, was a brand new conception. First, she picks up a subject of universal human interest, places it in luxurious modern settings, and weaves it into a fascinating story. Satan is not treated flippantly, but with a seriousness that could not offend even old-fashioned religious sensitiveness.

"In picturizing 'Sorrows of Satan,' I have cast Adolphe Menjou as Satan, Ricardo Cortez as Geoffrey Tempest, Carol Dempster as Mavis Claire, and Lya de Putti as Lady Sybil. The society sequences remain practically unchanged. Toward the end, where Satan's yacht projects Tempest into another world, I have had to make changes. But some scenes contained in the picture are probably the most remarkable that have ever been screened."

"Sorrows of Satan", will be shown for the last time at the Arcade theater tonight.

FLU-COLDS
Check at first sneeze.
Rub on—inhale vapors
VICKS VAPORUB
Over 21 Million Jars Used Yearly

For Sale

A well-built 7-room house, in good condition; plumbed, wired, connected with sewer, cement walks, double garage, poultry house and park; four lots; close in on W ave. Price $2500. Terms $300 cash, balance $30 per month. Four bedrooms. This is an unusual opportunity. Permit me to show you this property.

We have other good buys.

Sales - Rentals - Loans - Insurance

Currey Realty Agency
Geo. H. Currey, Realtor
George Huntington Currey
Phone 200-J
106 Elm St., next to City Hall
La Grande, Oregon.

NOTICE TO CREDITORS

The undersigned having been duly appointed by the County Court of Union County, Oregon, executors of the estate of George C. Hopkins, deceased, and having qualified, notice is hereby given to the creditors and all persons having claims against said deceased to present them, verified as required by law, within six months after the publication of this notice, to R. R. Ringo, attorney for said executors, at his office in the West-Jacobson Bldg., La Grande, Oregon.

Dated March 9th, 1927.

ROBERT S. EAKIN,
W. G. SAWYER,
Executors of the Estate of George C. Hopkins, deceased.

Mar. 9-16-23-30.

Keep Fit!

Good Health Requires Good Elimination.

To be well, you must keep the blood stream free from impurities. If the kidneys lag, allowing body poisons to accumulate, a toxic condition is created. One is apt to feel dull, languid, tired and achy. A nagging backache is sometimes a symptom, with drowsy headaches and dizzy spells. That the kidneys are not functioning properly is often shown by burning or scanty passage of secretions. If you have reason to suspect improper kidney functioning, try *Doan's Pills*—a tested stimulant diuretic. Users praise them throughout the United States. *Ask your neighbor!*

DOAN'S PILLS 60c
Stimulant Diuretic to the Kidneys
Foster-Milburn Co., Mfg. Chems., Buffalo, N.Y.

Astrologer

MRS. FREDERICK BALMES
301 N. Ave., La Grande, Ore.
Readings daily.

GONE AGAIN

The hard-earned savings for many years has gone again, but the experience is still with us. This, says one of our friends who has just received *RETURNS* from some of his investments recently made in a proposition which *LOOKED GOOD*, but at last went up in smoke. How many times has the banker advised you to look well before you leap?

United States National Bank

PEACOCK COAL

An ideal spring and summer fuel
More Heat
Less Soot
Fewer Ashes
No Clinkers

VAN PETTEN LUMBER CO.

Main 732 for Real Service

Professional Directory

This directory is especially handy for the newcomer or for the out-of-town reader who may want the name and address of some professional man. It has been carefully prepared and will prove to be a ready aid to any reader in obtaining prompt professional service.

Classified For Quick Reference

Dentists

DR. GEO. S. HOFFMAN — Dentist over L. & L. Drug Co. Telephone Main 678.

Architect

C. B. MILLER, Architect
Room 7
La Grande National Bank Building

Physicians & Surgeons

LEE B. BOUVY, M. D.
LEWA WILKES, M. D.
Practice limited to diseases of the Eye, Ear, Nose and Throat.
New Foley Building — Telephone Main 16

B. G. KIRBY, M. D.
Physician and Surgeon
Sommer Building — Telephone Main 23

RICHARD P. LANDIS, M. D.
Physician and Surgeon
Gardner Building — Telephone Main 96

W. P. McADORY, M. D.
Surgeon
New Foley Building — Telephone Main 59

C. S. MOORE, M. D.
Physician and Surgeon
New Foley Building — Telephone Main 19

F. L. RALSTON, M. D.
Practice limited to diseases of the Eye, Ear, Nose and Throat
Rooms 18-19 Sommer Building — Telephone Main 778

A. L. RICHARDSON, M. D.
Surgery
Rooms 16-17 Sommer Building — Telephone Main 15

J. A. WONDERLICK, M. D.
Physician and Surgeon
Over L. & L. Drug Store
Bus. Phone Main 678 — Res. Phone Main 632

Osteopathic Physicians

J. L. INGLE, D. O.
MARGARET INGLE, D. O.
General practice and the "FOOT SYSTEM" for fallen arches.
Sommer Building — Telephone Main 106

Money To Loan

First mortgage city real estate loans at 7%.

First mortgage farm loans at 5½%

Private money at 8%

Union Mortgage & Investment Co.
REALTORS
New Foley Bldg.
Real Estate — Insurance

REFLECT

Our Service reflects amiability, efficiency, understanding and experience. We do not worry the bereaved with details, nor do we leave details for them to worry about.

Snodgrass & Zimmerman
Main 62

For the Lawn

Clover Seed
Blue Grass
Mixed Lawn Grass
ALSO
Lawn Rakes, Hoes and Shovels

F. L. LILLY
HARDWARE
Phone Main 88

MOM'N' POP — A Lead Up — By Taylor

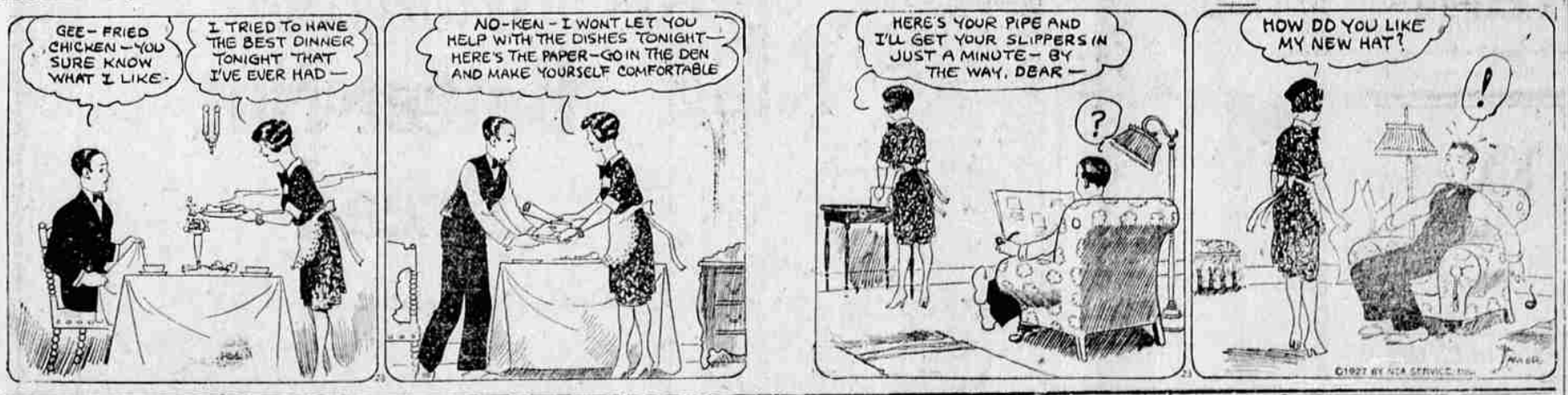

FRECKLES AND HIS FRIENDS — A Perfect Alibi — By Blosser