Local News In Brief

COMING EVENTS

Feb. 25, 26, 26—District basketball tournament at Union, Ore.

Mar. 1—Annual Union county chamber of commerce banquet here.

March 15 and 16—Fourth annual economic conference in La Grande.

June 8, 9, 10—Union Livestock show at Union, Ore.

July 21, 22, 23—State American Legion convention in La Grande.

At Lake Yestrday—
Dr. W. E. Thistlewaite was at Hot Lake yesterday on business.

Here From Wallowa—
Mrs. H. McInnis, of Wallowa, was a La Grande visitor yesterday.

Here Yesterday—
S. T. Bailie, farmer who lives in the Sandridge vicinity, was in La Grande yesterday on Business.

In Portland—
Mrs. T. J. Scroggin and Mrs. O. W. Warnock, of La Grande, are visitors at the Campbell Court hotel in Portland.

Here From Enterprise—
Darrel Irwin, formerly of Union but now of Enterprise, was a La Grande visitor last night.

Return From Portland—
Mr. and Mrs. John Stoddard and Mr. and Mrs. Lester Stoddard have returned from a short trip to Portland.

Here From Baker—
Christy Neault, of Baker, was visiting in La Grande yesterday with her niece, Bonnie Francis.

On Business Trip—
George Huntington Currey, of the Currey Realty Agency of this city, left this morning for Baker where he will spend a short time looking after business interest.

To Visit Son—
Mrs. Mildred Butts, of this city, left last night for Pendleton where she will visit with her son, H. M. Butts.

Going to Portland—
Mrs. J. A. Burleigh, of Enterprise, was in La Grande yesterday on her way to Portland where she will visit for a short time.

Enterprise Man Here—
J. A. Funk, business man of Enterprise, spent yesterday in this city.

Bois eMn Here—
J. C. Early and R. E. Bryan, business men from Boise, spent Wednesday in La Grande.

Goes to Southern Oregon—
Donald Pague left yesterday for Southern Oregon where he will be for several weeks on business.

Returns to Utah—
Mrs. Elizabeth Hanks left this morning for Salt Lake, Utah after spending the past four months here at the home of her son, W. D. Hanks.

Recovering From Operation—
George Hopkins, who was operated on at the local hospital Sunday, is reported to be recovering nicely.

Here on Business—
Roy Fugate, in charge of the rodent control for the biological survey, is in the city on busiess.

Visiting Here—
Mr. and Mrs. Frank Melotte have as their guests Mr. and Mrs. Donald Cole and daughter, Dorothy of Seattle, Wash., Mrs. Cole is Mrs. Melotte's sister.

Home This Morning—
Mrs. O. E. Moran returned home this morning from Little Falls, Minn., where she has been for about six weeks, called there by the illness and death of her mother. Since then she has been visiting her sister there.

To Speak Tonight—
The Rev. G. A. Pollard will be the speaker tonight at the Salvation army hall. Special meetings are being held by the Salvation army in its "Till Fight" campaign, with a different speaker each evening. The Rev. R. C. Lee, of Union, was the speaker last night.

Attend Court Session—
The 8th grade civic class of the Central school visited the court session yesterday, listening to a civil case. The teachers feel that a visit of this sort gives the students a much better perception of the workings of the courts.

Returns to Portland—
Mr. and Mrs. L. B. Moe have returned from Portland where he has been seriously ill for the past few months although he is much better now. Their son, Douglas, who is attending Whitman at Walla Walla visited them in Portland and accompanied them home as far as Pendleton.

ALLEN A
SILK HOSIERY
FOR LADIES
Six New Shades
Here Today
For Your Selection.
All Pure Silk
$1.00 the pair

Clint's Clothiery
The Store With a Conscience

CELEBRATION FORECAST OF BUSINESS MEN

(Continued from Page One)

ested in the various lines that can be brought forth for such a showing.

The event would be broadcasted to the various communities in Union, Wallowa, Baker and Umatilla counties through news stories, which would also be placed on the Oregon Associated Press wire, so as to give the event statewide publicity. It is believed that such a jubilee would give La Grande much favorable advertising as a community and that there would also be a direct benefit in increased appreciation of this city's advantages as a shopping center.

Work Out Details Later

Details will be worked out at a gathering of interested business men to be held in the near future but it is assured there will be many novel and interesting displays that will attract not only local crowds, but visitors who live at a considerable distance from La Grande.

Several matters came up during last night's commission meeting. President A. T. Hill expressed as his opinion that C. B. Miller will reconsider his resignation from the city planning commission and also Hill said he hoped the planning commission could be reorganized and become an active body. The planning commission was invited to meet with the commission next Wednesday night.

Frank Cullen and the commission discussed possible improvements in that part of La Grande between the O.-W. main line and the Elgin branch, to the east city limits. This was taken under advisement.

Bessie Burke's application for a rooming house license was referred to the city manager.

Auditing Bids Opened

Bids were opened for the auditing of the city books. L. I. Busey bid of $200 and John Dickson bid $175. The work was awarded to Dickson.

Gene Walker, of the E. O. L. & P. company, announced that 69 per cent of the business men on Adams avenue and 20 per cent on Depot street had already changed their power outlet, in preparation to removing poles from these two streets to make way for the street lighting installation.

NOTICE OF FILING OF FINAL ACCOUNT

In the County Court of the State of Oregon for Union County.
In the Matter of the Estate of Edgar Hollifield, Deceased.

Notice is hereby given that the undersigned has filed his final account as administrator of the estate of Edgar Hollifield, deceased, and the County Court of Union County, Oregon, has fixed Friday, the 11th day of March, 1927, at ten o'clock in the forenoon, at its court room at the court house in La Grande, Oregon, as the time and place for hearing any and all objections to the said final account and settlement of said estate.

Date of first publication, Feb. 7, 1927.

J. A. HILL,
Administrator.
GREEN & HESS,
Attorneys for Administrator.
Feb. 7-14-21-28—Mar 7.

NOTICE TO CREDITORS

NOTICE IS HEREBY GIVEN, That F. L. Meyers has been appointed by the County Court of Union County, Oregon, Executor of the last will and testament of John B. Fisher, deceased. All persons having claims against the estate of the said deceased are required to present them, with proper vouchers, to the said Executor, at his office in the La Grande National Bank, La Grande, Oregon, within six months from the date of this notice.

F. L. MEYERS,
Executor of the Last Will and Testament of John B. Fisher, deceased.
Jan. 24-31—Feb. 7-14-21.

Back to Pulpit

—NEA, Chicago Bureau

The widow of "Fighting Bob" Fitzsimmons, famous ringman of a generation ago, is re-embarking upon her evangelistic career. She quit the pulpit eight years ago. Her name now is Mrs. Philip Reiner and her home Chicago.

NOTICE OF FINAL SETTLEMENT

Notice is hereby given that the undersigned, Administrator of the estate of Mary Clegg, deceased, has filed in the county court in the state of Oregon, for Union county, his final account as administrator of said estate and that the 7th day of March 1927, at the hour of 10:00 o'clock in the forenoon of said day, at the county court room in the court house of said county, has been fixed by the said court as the time and place for hearing of objections to said account and the settlement thereof.

ELMO CLEGG,
Administrator of the Estate of Mary Clegg, Deceased.
E. R. RINGO,
Attorney for Administrator.
Jan. 29—Feb. 5-12-19.

SUMMONS

In the Circuit Court of the State of Oregon for Union county.
Nell E. Thacker, Plaintiff,
vs.
Emma Young and Toy Young, Defendants.

To Emma Young and Toy Young, Defendants above named:

IN THE NAME OF THE STATE OF OREGON. You are hereby required to appear and answer the complaint filed by the plaintiff against you and Toy Young, your husband, in the above entitled court and suit, on or before six weeks from the 18th day of January, 1927, the date of the first publication of this summons, to-wit, on or before March 1, 1927, and if you fail to answer or otherwise plead to said complaint on or before such time the plaintiff will apply to the court for the relief demanded in her complaint herein.

The relief prayed for is that plaintiff have judgment against the defendants herein for the sum of $1,720.00 and interest on $1,500.00 at eight per centum per annum from December 9th, 1926, till paid, $170.00 attorney fee and her costs and disbursements herein; and that that certain mortgage given by you on the 27th day of February, 1924, and recorded in the records of Union County, Oregon, on Tract "C" in Coggan's Second Addition to La Grande; and on lot 2 of block 12 in Honan's Addition to La Grande, all in Union county, Oregon, be foreclosed, and that you and all persons claiming under, by, or through you be forever barred of all right, title and interest in said premises, and that the same be sold at public auction, and the proceeds applied on plaintiff's claims in the manner provided by law, after paying the expenses of such sale.

This summons is published by order of the Hon. U. G. Couch, County Judge of said County, duly made and entered on Jan. 18, 1927, for six weeks in the La Grande Observer, the first publication being Janamary 18, 1927.

J. S. HODGIN,
Attorney for Plaintiff,
Residing at La Grande, Oregon.
Jan 18-25—Feb 1-8-15-22—Mar 1

NOTICE OF SHERIFF'S SALE

Notice is hereby given that I have received attachment execution and order of sale, and an execution, all issued out of and under the seal of the Circuit Court of the State of Oregon for Union County, dated the 3rd day of February, 1927, in a suit therein pending wherein A. H. Lea is plaintiff and Andrew Blokland, sometimes known as Andrew Von Blokland, and Garret Blokland, partners doing business as Blokland Brothers, Edna E. Reynolds and J. E. Reynolds, and Mary Blokland, sometimes known as Mary Von Blokland, are defendants, to me directed, upon a judgment and order of sale made and entered in said court and I came on the 1st day of June, 1926, in favor of the plaintiff, A. H. Lea, and against the defendant, Andrew Blokland, sometimes known as Andrew Von Blokland, in the sum of $5,976.51, with interest thereon from the date of said judgment at the rate of 8% per annum until paid, together with the sum of $250.00 attorney fees, and costs and disbursements taxed at $95.60, in which said attachment execution and order of sale I am commanded to sell the following described real property, to-wit:

SW¼, SW¼ SE¼, NW¼ SE¼, W½ NE¼, S½ NW¼, Section 14; W½ SW¼, Section 26; all that part of the SE¼ SE¼ lying north of the Grande Ronde River, Section 34; NW¼, SW¼, Less 11 acres for railroad right of way and 25 acres conveyed to Mullenberg; N½ SE¼, Section 35, all in Twp. 2 S., R. 38 E. W. M.

SW¼ SW¼, Section 19; W½ NW¼, SW¼, SW¼ SE¼, Section 30, SE¼ NW¼, N½ NW¼, W½ W½, SW¼ NE¼, NE¼ NW¼, Section 31, all in Twp. 3 S., R. 38 E. W. M.

NW¼, Section 6, Twp. 4 S., R. 38 E. W. M.

S½ NE¼, SE¼ NW¼, E½ SW¼, SE¼, Section 11; SW¼ NW¼, W½ SW¼, W½ SW¼, Section 12; NW¼ NW¼, N½ SW¼ NW¼, Section 13; NE¼, E½ W½, Section 14; all in Twp. 3 S., R. 37 E. W. M.

The following lands described by metes and bounds in Section 14, Twp. 3 S., R. 37 E. W. M.: Commencing at a point on the south line of said Section 14, 11.5 chains West of the Southeast corner of said Section 14, thence North 15.25 chains, thence West 21 chains, thence North 24.75 chains, thence West 7.5 chains to the center line of said Section 14, thence South on said center line to the South line of said Section, thence East 28.5 chains to point of beginning;

E½ SW¼, SE¼, Section 25, NE¼, SE¼, Section 26, all in Twp. 3 S., R. 37 E. W. M., all in Union County, Oregon.

And also upon a judgement made and entered in said court and cause on the 1st day of June, 1926, in favor of defendants, Edna E. Reynolds and J. E. Reynolds and against defendants Andrew Blokland, sometimes known as Andrew Von Blokland, and Mary Blokland, sometimes known as Mary Von Blokland, for the sum of $10,098.33, with interest at 7% per annum from June 1, 1926, until paid, and the further sum of $500.00 attorney fees; and upon said judgment I did, on the 4th day of February, 1927, levy upon the above described real property, and by virtue of said levy and said execution I am commanded to sell said described real property;

NOW THEREFORE, by virtue and authority of said writ and said levy, and in obedience to its commands, I will, on Saturday, the 12th day of March, 1927, at two o'clock P. M. on said day, at the front door of the courthouse in La Grande, Union County, Oregon, sell at public auction the above described real property and all the right, title, interest and equity of the defendants, Andrew Blokland, sometimes known as Andrew Von Blokland, and Mary Blokland, sometimes known as Mary Von Blokland, therein and thereto, subject to redemption as provided by law, to the highest bidder for cash, the proceeds to be applied in satisfaction of said judgments and decrees, including costs and accruing costs of execution and sale. Dated this 4th day of February, 1927.

JESSE BRESHEARS,
Sheriff of Union County, Oregon.
Feb. 5-12-19-26—Mar. 5-12-19.

Scenes From Chinese Civil War Zone

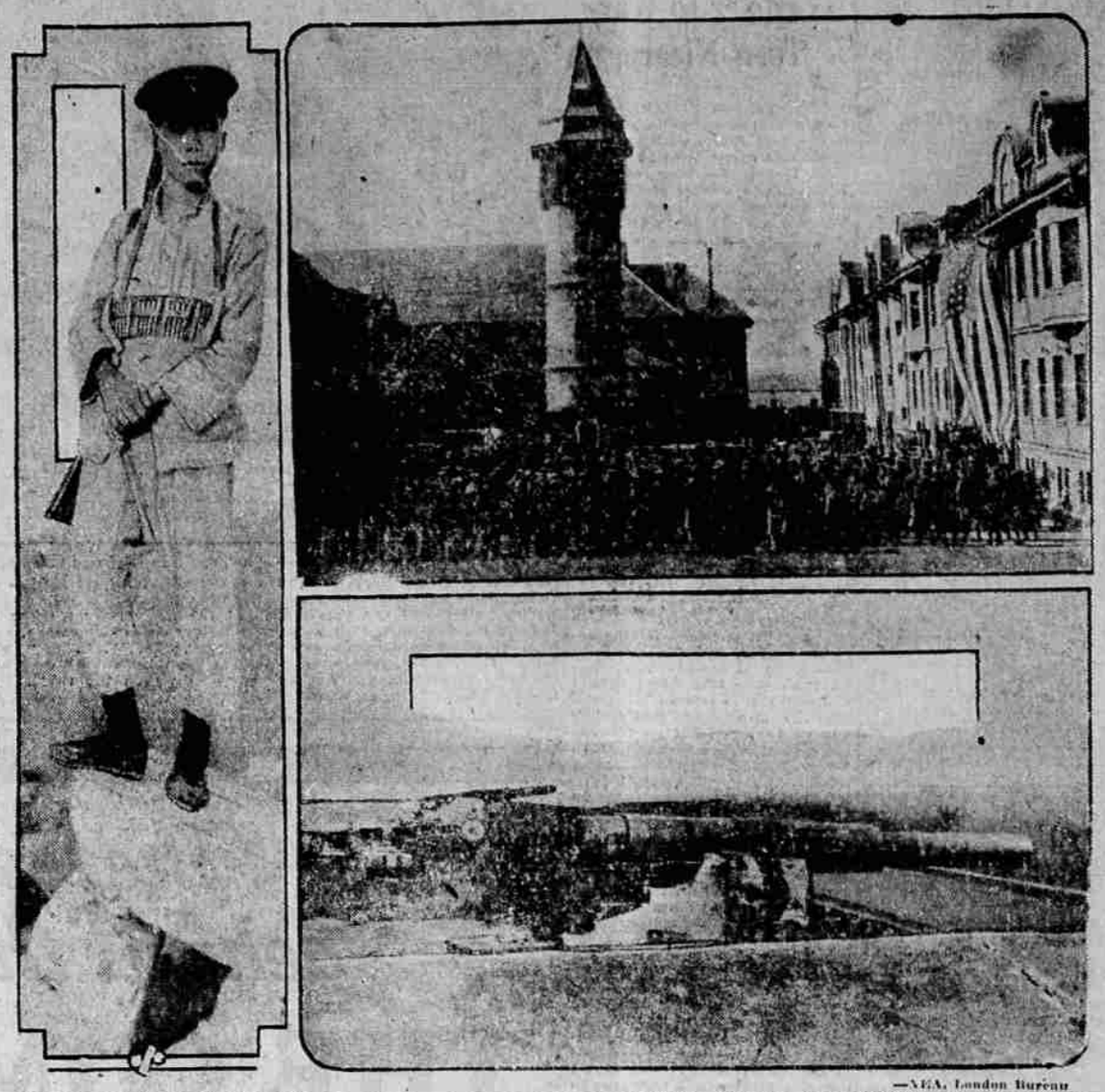

—NEA, London Bureau

EAST MEETS WEST IN CHINA, where the force of modern arms is in striking contrast to native warfare. Left is a Chinese sentry atop the old North Gate at Canton. He worries not at all about tumbling from his dizzy perch or stopping a bullet from a sniper. At the top are the American barracks at Tientsin, showing a group of soldiers and marines. Troops are mobilized here to be dispatched to other stations. Below is a Chinese stronghold in the heart of Foochow, seat of the Cantonese government. These unwieldy and obsolete cannon, being little more than scrap iron, are typical of the heavy armament of the Chinese.

They Don't Mind This Portage

The ladies seem to have all the best of it in Canada—they ride uphill or down. This is a "chairing party" of Toronto people at the Preston winter carnival. The men seem to be enjoying the job of packing around such baggage.

Obituary

UNION WOMAN DIES

UNION, Ore., Feb. 24 (Special)—Olga Vass, wife of John Vass, was born in Norway, Jan. 3, 1873 and died at Union Tuesday morning at 12:30 o'clock, at the age of 54 years.

When only a small child, she came to the United States with her parents and lived in Nebraska until they moved to Oregon, where she was married to Charles Anderson. To this union one son was born, C.M. Anderson, now living at Cambridge, Ida.

In the year 1909 she was married to John Vass, at Dallas, Ore., and moved to Union in 1924 where she resided until her death.

She was a member of the local Woman's Relief Corps and a member from childhood of the Lutheran church.

Other relatives surviving besides her widowed husband and son are her parents, Mr. and Mrs. Chris Olsen, of Baker; and three sisters and two brothers; Mrs. Alma Hicks, Mrs. Sophia Phillips, Mrs. Bessie Koltson and Charles Olsen, all of Baker, and Al Olsen, of Idaho. One grandson, Richard Anderson, also survives her.

Funeral services were held at the Methodist church at Union Wednesday afternoon at two o'clock with the Rev. Robert C. Lee officiating. Burial was in the Union cemetery.

GOING--
GOING--
GONE!

and after Fire has taken your property, how will you pay the loss?

When the last spark has been put out leaving your property damaged or perhaps a blackened ruin, then Fire Insurance shows its real worth. Your loss is paid justly and promptly.

But you must have your Fire Insurance before the fire to have financial safety afterward. And nobody knows when Fire will strike. Insure today against loss tomorrow.

Wm. Miller & Co.
Phone Main 1.
Established 1888

We Buy for Less
We Sell for Less
FOOTWEAR
Shoes and oxfords in black, golden calf and tan, in the season's latest styles—
$2.95 to $4.95

Boys' shoes and oxfords—
$2.25 to $3.45

Pumps and oxfords for little gents and ladies in patent, rose blush, pastel parchment and tan—
$1.85 to $2.59

NEW YORK STORE
Destroyers of High Prices.

56 STORES
C. J. Breier Co.
IN THE WEST
1104 Adams—Store No. 15
La Grande, Ore.

Men's Oxfords
$3.98

New, snappy styles in young men's Oxfords in either light tan or black. Worth $5.50. All sizes.

STAR
TODAY
And
FRIDAY

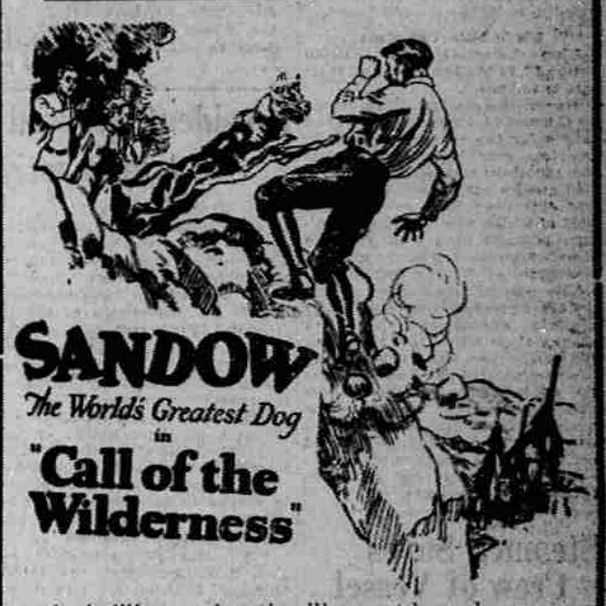

SANDOW
The World's Greatest Dog
in
"Call of the Wilderness"

A thrilling and enthralling outdoor drama of a Woman's Love, a Man's Hatred—and a Dog's Devotion.

Comedy—"JANE'S HONEYMOON"

ALL NEW SHOW SATURDAY

BURKLAND SHIRTS
Shirts of quality at a reasonable price.
50¢ 80¢ $1.25 $2.00
Daisy Cloth by the yard.
ART & BABY SHOP

He Loved Her
But She Moved Away!

So he followed her and offered her another umbrella, but that turned inside out and they were both all wet and then the fun began—it's a Denny knockout and starts

TODAY
at the
ARCADE

REGINALD DENNY
From the story by K. R. G. Browne, with Gertrude Olmstead, Otis Harlan, Gertrude Astor, Charles Gerrard, Emily Fitzroy.
The Cheerful Fraud
A WILLIAM SEITER PRODUCTION
PATHE NEWS — FABLES