Beautiful And Useful Gifts in Every Department

Inexpensive Gifts of Dependable Quality at Hill's

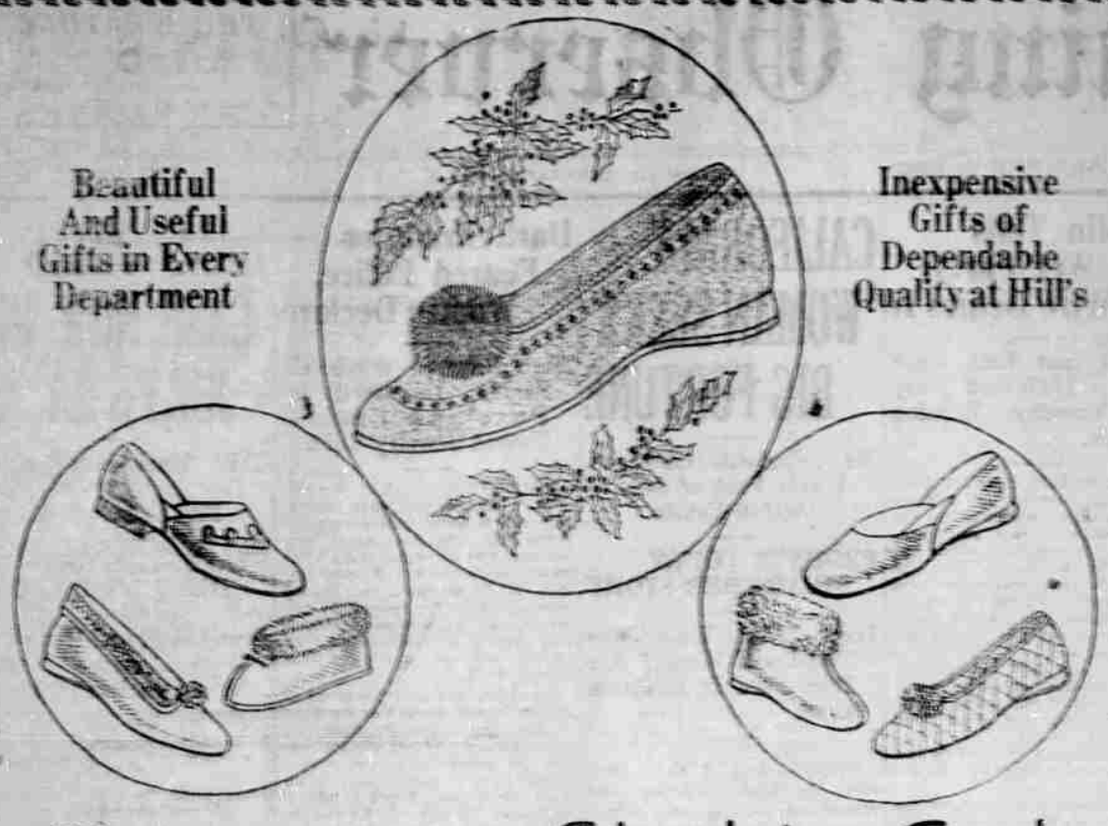

Everyone's Glad to Get SLIPPERS

And how sensible a gift for a cold Christmas morning! Bright, comfortable slippers that will make lounging around the house a cosy pleasure. Many styles and every size is here for you now at moderate prices. We urge you to select them at once before lots are broken.

Black leather, with pompom, a smart looking slipper at $2.25

Gay felts with contrasting color trim— $1.10 and $1.65

Tan leather slippers, padded heel, beautifully made $3.00

Black velvets, satin lined, a lovely comfortable model $2.75

Men's felt slipper, warm and practical— $1.75

High-lows in soft, warm colors, with smart cuff $2.25 and $2.50

Utz & Dunn Smart Shoes

HILL'S

Complete Line of Zippers

NAME OFFICERS FOR ELGIN FAIR

Directors for 1927 Selected—Meeting to Be Held Here December 7

ELGIN, Ore., Dec. 3.—At a meeting of stockholders held in the city last evening, officers for the coming year, to guide the destiny of the Union county fair were elected. Clarence Ross was elected president, Geo Barton, secretary and R. L. Shoemaker, treasurer.

Thirty men were present at the meeting and in a report the outlook for next year's fair is better than it has been in the history of the fair.

The following men have been named as directors: Fred Reynolds, Fred Cherry, Chas Sigsbee and Walter M. Poore, of La Grande; Sr. W. T. Hyde, Hot Lake; Homer Bidwell and A. A. Knapp, North Powder; Robert Wilkinson, W. E. Phillips and W. W. Stewart, Union; James Allen, Cable Mitchell and Geo. Ogden, Cove; Morris Kibler and Ed. Jasper, Island City; C. E. Bidwell, Clarence Bean, E. C. Gettman, Otto Schuchmann, Henry Parsons and H. M. Wachtenheim, Elgin; Chas. McKenzie, Summerville; Art Gustin, C. C. Chenoweth, Sandy McKenzie, Imbler.

H. C. Spoon, county agent, and R. A. Shaw, county school superintendent, have an active voice in the affairs of the fair, because of their educational work.

A committee was named to confer with the owners of the fairground with the object of improving the grounds. The next meeting will be held at the city hall in La Grande, Dec. 7.

FIRST BURMA LADY LAWYER

RANGOON, Burma (AP) — Burma, known as the land of the pigeon blood ruby and of the whistling bells more familiar to Kipling, has taken another step in its stride toward women's rights. Ma Pwadee, daughter of a Burmese official of the Rangoon municipality, is the first Burmese woman lawyer.

Ma Pwadee is the only Burmese woman to adopt the law as a profession.

LAUGHING AT N. Y.

NEW YORK—Lena Wilson, Bud Sullivan's woodland fiancee, is standing at entering New York. "Hell this freezing weather?" she asked. "Why it's just the spring in Canada."

LIKES IT IN ARCTIC

NEWARK, N. J.—Rose, whose home is in the land of igloos, is shivering most of the time in a furnace room the radiator. It's too cold for him when the mercury is a scant of degrees or more above freezing. In the gentle there is a nice dry cold, he explains, but the dewy frosty is too damp.

NOTICE OF FINAL ACCOUNT

Notice is hereby given that the undersigned as the administrator of the estate of Chapel Simmons, deceased, has filed his final account in the County Court of the State of Oregon for Union County and the said Court has set Monday, December 27th, 1926, at 10 o'clock A. M. at the County Court House in the City of La Grande, Union County, Oregon, as the time and place for hearing upon the said final account and for hear and allowance thereof and for the settlement of said estate.

GRACE DAVIS SIMMONS,
Administratrix of the Estate of Chapel Simmons, Deceased.
H. E. HAYNES
Attorney for Administratrix.
Date 11-26—Dec 3-10-17

NOTICE TO CREDITORS

Notice is hereby given that Lee A. Hodgman has been appointed by the County Court of Union County as Administrator of the estate of Samuel G. White, deceased. All persons having claims against said estate are hereby notified to present the same at said administrator at La Grande, Oregon, within six months from the date of the first publication of this notice which is made on the 26th day of November, 1926.

ROBERT S. KLEIN,
Attorney for Administrator.
Nov. 26, 27, 29, 30—Dec. 3.

Sets Record

Gus McDonald, University of North Carolina halfback, in his first three games this season gained a total of 361 yards in six plays—and all in a playing time of seven minutes. It's believed to be a world record, all things considered. Further, Gus scored a touchdown in each game, though only playing part of the time. This is the first year he ever played football. He weighs just 229 pounds, but is a tough fellow to stop.

Cut This Out—It Is Worth Money

Send this ad and 10 cents to Foley & Co., 2835 Sheffield Ave., Chicago, Ill., writing your name and address clearly. You will receive a trial bottle of Foley's Honey and Tar Compound, for coughs, colds, croup, quinsyitis and tickling throat, also a trial package of Foley Pills, a diuretic stimulant for the kidneys and Foley Cathartic Tablets for constipation, biliousness, and sick headaches. These wonderful remedies have helped millions of people. Sold by all druggists.—adv.

SPECIAL

Handsome 7-Cup ELECTRIC PERCOLATORS

$6.50

While they last.

La Grande Electric Co.

1417 Adams Ave.

"Everything Electrical"

E.H.S. Yearbook Staff Planning For New Annual

ENTERPRISE, Ore., Dec. 3 (Special)—The staff of officers to take charge of the publication of the high school annual has been selected.

Cressie Weaver was named editor and Horton Boyd, manager.

The annual won first place last year in the state contest given by O. A. C. and the school that wins for three consecutive years is awarded a bronze cup.

The Enterprise high school is putting forth a great deal of effort to have even a better annual than last year.

Wayne county (Detroit) Michigan, where the first mile of concrete in the world was laid, now has the most extensive system of pavement of any county in the United States.

May Plant Wild Turkeys in Idaho

BOISE, Idaho, Dec. 3.—Idaho's next game bird may be wild turkeys.

H. E. Thomas, state game warden, admitted he was investigating the possibility of propagating the bird here, partially on the basis of north Idaho timberjacks, partially on the request of sportsmen.

"This splendid bird," he declared, "is one of the finest of game and food birds and if we can find sufficient food to keep them alive during the winter propagation will be a success in Idaho."

TURKISH WIVES FOR ALL

CONSTANTINOPLE (AP) — Turkish women hereafter may marry foreigners of no matter what nationality or religion. Under the old Koranic law Turkish men were allowed to marry Christians but Turkish women could wed with Moslems only.

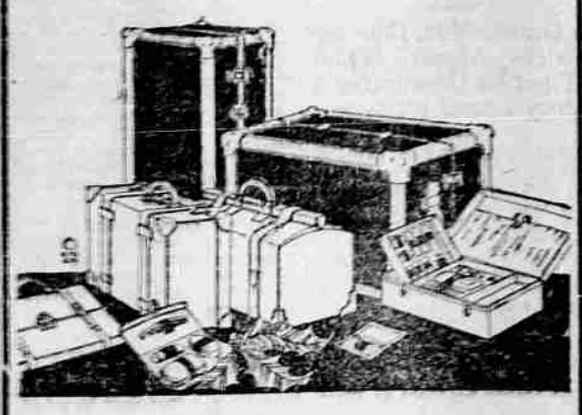

GIFT LUGGAGE

That's Practical!

FOR those who travel there is nothing like the gift of a handsome piece of Luggage to enhance the journey or suggest the trip. Whether it's a roomy Trunk or an Overnight Bag you'll find it here with the true stamp of quality.

Wardrobes — Gladstones
Suit Cases — Steamers
Bags — Brief Cases

A Large New Stock in Our Newly Arranged Store.

SNYDER HARNESS CO.

IF IT'S LEATHER WE HAVE IT OR CAN MAKE IT

SPORT NEWS

FAVOR MEDFORD TO WIN CONTEST

Grant High Coach, However, Hopes for Victory Over Southerners

PORTLAND, Ore., Dec. 3 (AP)—Medford high school football team, bare for a game with Grant high school of Portland, planned to take a final workout this afternoon on Multnomah field in preparation for the clash tomorrow afternoon.

The Portland interscholastic champions were given a check when they realized the weights of the Southern Oregon champions, and late yesterday Coach Kundsen put his crew through a hard workout.

Coach Kundsen said last night: "I am not afraid of Medford even though letters from that town in my opinion of the crowd. We want to go into the game the underdog. But in our last two games the shoes dig not have to expand themselves. I am afraid they are made."

Medford Favored

Comparison of the Grant and Medford scores for the season shows that Medford has outscored the Bears 6 to 1. Each team has played eight games. Medford running up 204 points to Grants 34. Medford has held 20 points made against it. Grant only 3.

While these teams, Klamath Falls, Corvallis and Ashland surrounded in scoring on Medford, only Lincoln and Commerce tallied on Grant.

Coach Kundsen has a fast backfield, available, although almost without exception the men are playing their first year as varsitymen. The line is for the most part made up of veterans with one more year's previous experience.

Grant's fighting field general is light, but the fastest man on the squad, and has been a consistent ground gainer on end runs and off tackle plunges. As running mates he has Little and Walker, both backs, both light and fast and good on open field running. Charlton, at full, does the line pounding.

Allison and either Walker or Wells will start in the wing positions. Wells and Allison star at the defensive game, while Walker specializes at blocking passes. Parker at center is a reliable ball passer. Harrington and Little, tackles, and Schmidt and McCune, guards, complete the probable starting lineup.

University Hoop Pavilion Finished

EUGENE, Ore., Dec. 3 (AP)—The last bit of lumber on the floor of the new basketball pavilion of the University of Oregon was laid yesterday, and the Webfoot hoop men will be able to practice there next week. Most of the equipment has been completed, which leaves only painting and sandpapering before the floor is ready.

The building is the largest of its kind on the coast. Stanford is the only other institution on the Pacific slope having a building especially for basketball, and its seating capacity is but one-third that of the Oregon pavilion. The Oregon building has an approximate seating capacity of 5,000.

PRINCESS FAVORS COUNTRY LIFE

LONDON (AP)—Princess Mary is more devoted to country life than other members of the Royal families. With two children on her hands, the Princess has been taking less interest in London social affairs, and it is announced that she will spend most of the winter at Sandringham Hall, in Norfolkshire, and is planning more hunts with the Sandringham Moor hounds.

Fifty million sterling worth of orders for motor cars were booked at the London Motor show. Most orders were for the medium priced cars.

FEMALE FIRE BRIGADE

BERLIN (AP) — After the police-woman the fire-woman. The first women's fire-brigade in Germany has been formed in the village of Oberzeuth, situated high up in the Silesian Alps.

It came into being because the housewives of the town, anxious for the safety of their homes, were not satisfied that the existing fire-brigade, comprising virtually all the heavy males in the hamlet, afforded sufficient means of protecting should a big fire break out in their absence as work in the forests.

The women fire-fighters, however, are for the most part not less virile than the men.

World events are called to the attention of Ohio Wesleyan university students in a novel way. An electrically lighted map has been set up in a corridor. Where the students gather daily and world affairs are shown upon it.

21-21 ARMISTICE ENDS ARMY-NAVY STRUGGLE

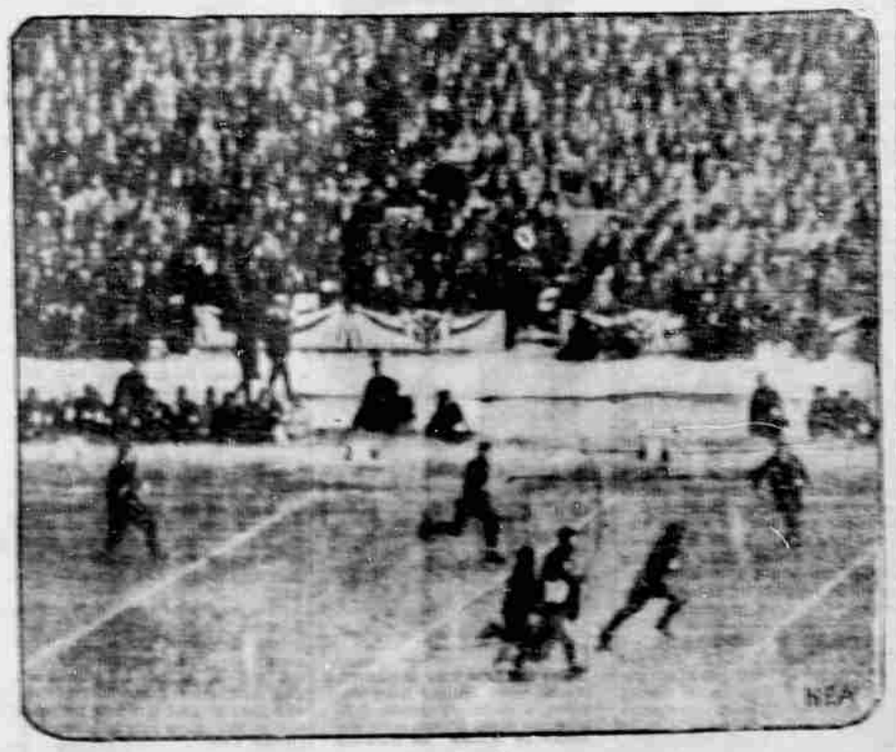

The Annapolis blue and the West Point gray meeting in Soldiers' Memorial Stadium, Chicago, for their annual football battle, are pictured here. This camera shot was transmitted to New York and radioed to The Evening Observer by NEA Service. In it, Eardwell, the last Navy end, is shown leaping off a long gain, enabling his eleven to register the first touchdown.

Start A Savings Account Today

$1 will do it.

The Equitable

SAVINGS BANK

Corner Depot and Adams

PIGGLY WIGGLY

Personal Selection

Have you ever "shopped" at Piggly Wiggly? If you haven't you have missed the genuine satisfaction made possible by personal selection of food.

Every housewife is an expert in judging food values and knows better than anyone else the size and quality best suited to her needs. No matter what her needs may be it is possible to personally select just what is wanted without extra cost at Piggly Wiggly.

Add Piggly Wiggly to your shopping list — you would like Piggly Wiggly better, even if prices were not consistently lower.

Plain Soda Crackers,— 3 lb. caddy 42c
Chinese Plain Noodles, pkg. 8c
Whole Wheat Nuggets, pkg. 22c
Bonner's Seedless Raisins— 4 lb. bag 44c
Our Brand Cooking Figs— 3 lb. bag 35c
Candied Pineapple, ½ lb. car. 35c
Salted Peanuts, per lb. 20c
Large Brazil Nuts, per lb. 23c
Planada Figs (in syrup)— Per can 20c
Stokes Brand Chili Con Carne— No. 1 can 13c

Walker's Tamales, No. 1 can 13c
Pasteurized Milk, per qt. 10c
Canned Milk, tall cans 10c
White Star Tuna, No. ¼ can 15c
White Star Tuna, No. ½ can 24c
Baker's Rock Lobster— No. ½ can 28c
Linet Starch, per pkg. 6c
Rinso, large pkg. 22c
Rinso, medium pkg. 8c
Skat, can 10c
Palm Olive Shaving Cream— tube 31c
Jap Rose Talcum Powder— can 13c

OCEAN SPRAY CRANBERRY SAUCE

This is something new, is strained and sweetened.

Per can 23c