Local News In Brief

To Vale on Business—
W. C. Johnson, of La Grande, spent the week end at Vale, Ore., on business.

Attended Funeral Here—
Mr. and Mrs. Bolton are in La Grande from their home at Baker. They attended the funeral of Mrs. Joe Galvin yesterday morning.

Here From Cove—
Mrs. J. G. Wright and her son were shopping in La Grande yesterday from their home at Lower Cove.

Mrs. Andrew Improving—
Mrs. S. F. Andrew, who has been ill at her home here for more than two months, is reported to be improving slowly.

Pipers To Meet—
The La Grande Jolly Pipers club will meet in the La Grande Electric company tonight for a smoker. Election returns will be received over the radio during the evening.

Here to Vote—
Johnny Blumenstine, who has been working with the forest service train crew during the summer at Duncan, is in La Grande today. He came to vote.

Home From Portland—
Van Stoop, real estate man of La Grande, returned home last night from Portland where he has been for several days on business. He also saw the Idaho-Aggie football game Saturday afternoon.

Work For Lumber Company—
J. Davenport Jr. was in La Grande this morning on his way to Enterprise. Mr. Davenport will be employed as bookkeeper and office manager in one of the East Oregon Lumber company's camps. He is from Portland.

Stopped for Visit Here—
Mr. and Mrs. Charles Rohner, of Baker, stopped in La Grande Sunday afternoon and night to visit at the home of Mr. and Mrs. Harry Gibson. They were on their way to Portland, where they will visit relatives for about ten days.

Left For California—
A passenger coach of Mexicans—about 50 or 60—left here this morning on Train No. 24 for Los Angeles, Cal., where they spend the winter. They have been employed on the section gang for the railroad company in this section during the summer.

Bragg Votes Here—
E. E. Bragg, formerly La Grande postmaster and one time superintendent of schools in this county but now regent of the Oregon Normal school, cast his vote several days ago in La Grande using an absent voters' ballot.

Here From Baker—
J. W. Erdley, bishop of the Baker ward of the Latter Day Saints church, was in La Grande Sunday and attended the services of the La Grande first ward. Andrew S. Hagey and Judge Smirthwaite, both of Baker, were also here for Sunday's services of the L. D. S. church.

On Way to Baker—
Dave Stoddard, general manager of the Oregon Lumber company, was in La Grande this morning on his way home to Baker from Portland and Hood River. The company has a large mill at Hood River and sales offices in Portland and Mr. Stoddard was there in that interest.

Silk Train Through Here—
A silk train, of eight cars, passed through La Grande this morning en route east from Seattle, Wash., where it was unloaded from the Orient. The train stopped here for about four minutes to change engines, leaving here at 8:35 o'clock. It arrived here just before train No. 6.

Mrs. Sherman Ill—
Mrs. I. L. Sherman, of Spokane, Wash., is ill at the home of her son, I. L. Sherman, here. Her daughter, Mrs. G. R. Ekstedt, of Seattle, arrived yesterday to be here during her illness. Mrs. Sherman has been visiting at the home of her son here for two months. She has bronchal pneumonia and her condition is said to be serious.

Home From Weston—
Mr. and Mrs. Harry Gibson returned home Sunday evening from Weston, Ore., where they have been visiting relatives since last Thursday. They also stopped at Pendleton en route home for a short visit with friends.

Called by Mother's Illness—
Mrs. Henry Fihn left Sunday evening for Mankato, Minn., where she was called by the serious illness of her mother.

On Way Home—
Vance Shell was in La Grande this morning on his way home to Enterprise from Portland, where he has been visiting an uncle for about a month.

Home From Washington—
Fred Smith returned to his home here on this morning's train from Monroe, Wash., where he was called more than a week ago by the illness and death of his mother, Mrs. Edward Smith. Mr. Smith went to Monroe a week ago last Saturday.

Return to Salem—
Mr. and Mrs. Rufus Callison have returned to their home at Salem after spending the past week in La Grande and Baker transacting business and visiting friends. While here they disposed of their property and are moving their furniture to Salem where they expect to make their home indefinitely. Mr. Callison is employed by the State highway shop department there.

Pendleton All Wool Blazers and Woolen Shirts
At CLINT'S
for these cold days
$4.95 to $9.85
Shirts of Quality
Clint's Clothiery
"The Store with a Conscience"

VOTE BETTER THAN NORMAL IN THIS CITY

(Continued from Page One)

measures. A good five minutes was the average time, estimated in precinct No. 11.

Electioneering Ends

While electioneering was halted under Oregon law at 12 o'clock last night, politics rumbled in the street all day. Knots of anxious watchers counted democratic and republican noses as the voters passed on their way to the polls.

Wakes will be in order all over town tonight, wherever an aerial swings.

La Grande dancers will answer two election party calls: The American Legion will be entertaining at the civic auditorium at Union, and the Meat Cutters' union will have a dance at Zuber hall. Both announce that full election returns will be given between numbers.

CITIZENS OF U. S. AT POLLS; CHIEF VOTES

(Continued from Page One)

dent Coolidge came to the aid of his personal friend Senator William M. Butler in the contest against former Senator David I. Walsh.

The president, not only departed from his policy of non-intervention in the contests in the states to publicly endorse Mr. Butler, but also made an overnight journey from Washington to Northhampton personally to cast his ballot for the man who conducted his campaign for the presidency two years ago.

Charges of political corruption brought into unusual prominence the campaigns in half a dozen states—Pennsylvania, Illinois Indiana, Oregon, Washington and Arizona. The inquiry by a special senate committee into conditions in the last named state was carried forward almost to the time of the opening of the polls.

Because of a possible relations to the presidential year, 1928, campaigns in New York, Maryland and Ohio, held more than their customary share of the political spotlight. Governor Al Smith, whose long battle for the democratic presidential nomination in 1924 is historic is again putting his political future to the test in the empire state. The governor, however, did not alone hold the center of interest in New York's heated contest, as Senator Wadsworth found himself in a three cornered race with his power in the republican state organization challeneged because of his stand on prohibition.

An open charge of vote buying by Senator Butler's organizations in the senators native town of New Bedford, Mass., was made by Senator Walsh, who claimed that votes were being bought at $10 each.

COOLIDGE'S VOTE

NORTHAMPTON, Mass., Nov. 2 (AP)—As simply "Calvin Coolidge" and "Mrs. Grace Coolidge" the president and his wife today cast their votes as citizens of Northampton while hundreds of their old friends and neighbors packed the hall to watch them.

To emphasize the public appeals he has made for all voters to go to the polls and the need he feels for the reelection of Senator William M. Butler the chief executive arrived here on a special train from Washington to cast his ballot in the state and congressional election.

With president and Mrs. Coolidge on their special train was Edward T. Clark, his personal secretary, who is also a legal resident of this city. United States Senator Fred K. H. Gillette and Congressman Henry L. Bowles, of Springfield had joined the party at Springfield.

Mrs. Coolidge was the first to turn back, smiling, her ballot marked.

Flashlights boomed and cameras clicked as both ballots were passed through the machine. Without delay the party then moved on their second objective, a visit to their old home on Massasoit street.

Sunday School Workers Are to Meet in Baker

The Rev. George Albert Pollard, pastor of the First Baptist church and president of the La Grande Ministerial association, will be a speaker on the Friday afternoon program of the eastern division of the forty-first annual Oregon Sunday school convention to be held at the Calvary Baptist church, at Baker, Nov. 5-7. His subject will be "The Daily Vacation Bible School."

All La Grande Sunday schools, together with institutions of religious education throughout Eastern Oregon, are expected to attend by delegations.

Robert Davida, of Chicago, administrative secretary for the International Council of Religious Education, of which the Oregon body is a branch, will be the principal visiting speaker. Dr. Harry S. Hamilton, of Boise, district superintendent of the Methodist church, will address the opening-night audience Friday.

The Baker meeting and the one being held this week in the Willamette valley are the first tests of the new twin-convention plan, explains Mr. Pollard. Formerly, only one meeting was held, and that being in the western part of the state left the Eastern Oregon Sunday schools poorly represented. A. F. Bittner, of Portland, state president and Mrs. Jean M. Johnson, general secretary, are in charge of general arrangements. The Rev. James A. Fraser, of Baker, heads the local committee.

Western Voters Have Busy Time Marking Ballot

TODAY'S ELECTIONS

By the Associated Press

Today's congressional elections at a glance:

Senate:

Thirty-seven senators to be elected in 33 states.

Seats now held by 30 republicans and 7 democrats.

Present political make-up: Membership, 96. Necessary for a majority, 49. Republicans, 54; democrats, 40; farmer-labor, 1; vacancy, 1.

House

Entire membership—435—to be elected.

Members running for reelection, republicans, 221; democrats, 170; farmer-labors, 3; socialists, 2.

Present political makeup: Total membership, 435. Necessary for a majority, 218. Republicans, 246; democrats, 182; farmer-labors 3; socialists 2; vacancy 4.

SAN FRANCISCO, Nov. 2 (AP)—State laws, referenda, initiatives, issues, and the men who make and foster them, passed in review today before the citizens of the six far western states.

And with the coming of off-year election day many hectic campaigns came to a close. More than three million voters were qualified to cast ballots in California, Oregon, Washington, Idaho, Utah and Nevada. The seats of six republican United States senators and those of 12 republican members of the national house of representatives were at stake in the balloting in these states.

Princess Tries On Wedding Gown

STOCKHOLM, Sweden, Nov. 2. (AP).—Princess Astrid tried on her wedding gown today, and found it a perfect fit. Later she went to the kitchen of the family apartment and baked a chocolate frosted cake for the delectation of the Belgian crown prince, Leopold, to whom she will be married Thursday.

The cake will meet its destined fate tomorrow when two kings, two queens, two crown princes and eight princesses will sit down to dinner in honor of Leopold and his bride. Tomorrow, incidentally, is Leopold's twenty-fifth birthday, and extensive preparations have been made for its celebration.

BOAT NOT STOLEN

PORTLAND, Ore., Nov. 2. (AP)—The tug Joan Kernan, reported stolen from a wharf at Everett, Wash., was not stolen, but was taken by a crew representing F. J. Kernan, boat builder of Reedsport and Portland, Kernan told the police here today. He said he built the boat and sold it to a boat company at Seattle which failed to keep up its payments.

Lincoln County To Get $31,527.11

A telegram received this morning from Senator Robert N. Stanfield, from Portland, reads as follows:

"The Lincoln county claim under the O. & C. bill was certified today to the secretary of the treasury for the sum of $31,527.11 and will go to the comptroller general for final approval and a warrant will be sent Lincoln county.

"Lincoln county has the right to put in a supplemental bill for consideration."

MANILA SHOCKED

MANILA, Nov. 2 (AP)—Two earthquakes in quick succession shook Manila today. No damage was reported but many persons rushed from buildings, which swayed perlously.

Sir Thomas Lipton, noted British yachtsman and sportsman, once was the driver of a mule-drawn street car on a suburban line in New Orleans.

Golden Wedding Is Celebrated Here On Sunday

Mr. and Mrs. C. C. Pennington, of this city, celebrated their fiftieth wedding anniversary Sunday at their home at 409 Main street, with their two daughters and all of their grandchildren, except three, and other relatives present.

Dinner at about 2 o'clock in the afternoon was the principal feature of the afternoon at which their eldest grandson, Clyde Jr., wore the coat to his grandfather's wedding suit, which is far too small for Mr. Pennington now, and the eldest granddaughter, Miss Lillian, wore the waxed wreath of orange blossoms, in vogue 50 years ago, which was worn by her grandmother on her wedding day. A wedding cake was a part of the dinner menu.

Although only relatives were present for the celebration, several friends sent congratulations and a few called.

Married in Pendleton

Hannah L. Young and C. C. Pennington were married at Pendleton, Ore., Oct. 31, 1876. At that time there were no churches nor ministers at Pendleton. The nearest pastor was at Weston and he was away attending convention, Mrs. Pennington remembers, so they were married in the Masonic hall by the county judge. Mr. Pennington was only 21 and she was just 16. They made their home at Pendleton until 1881, when they moved to a farm near Alicel, where their four children were born. Their only son, Sigmund M., died a few years ago, leaving his five children, and their oldest daughter, Idilia Pearl, passed away when a young woman of 24 years old. Their other two daughters, Mrs. Ona Scriber, of La Grande, and Mrs. Mary Jane Freeman, of Portland, were with them Sunday, besides Mrs. Freeman's two little daughters, Mary Jane and Hannah Lou, and Clyde Jr., and Lillian Pennington. Three of the grandchildren, Cornelia, Stewart and Berry Pennington live at Prince Albert, Canada, and were unable to be here.

Other out of town guests for the day were Gale S. Hill, a nephew, and Mrs. Emily Ward, a niece, of Albany, and Mrs. Alice Richards, Mr. Pennington's only living sister, of Portland.

In the year 1902 Mr. Pennington was elected sheriff of Union county and then moved to Union, then the county seat, to make their home. In 1904 he was reelected to the office and the same year the county seat was moved to La Grande and they moved also. They bought the half block of land at the corner of Oak street and Main avenue, where they have since made their home.

There were very few residences in that part of La Grande then, there being only five houses on the entire Oak street hill. The sidewalks and streets were not improved and a board sidewalk, built on stilts, was along Main avenue.

Since coming to La Grande Mr. Pennington was in the clothing business for a time. He started the Modern laundry, of which his son-in-law, Lloyd Scriber, is now manager. Up until two years ago he was president of the La Grande National bank, taking that position when Fred J. Holmes died.

He is now retired from business and he and Mrs. Pennington, are living a quiet and happy life in their new home, at their first residence site in La Grande.

Mr. Pennington is now 71 years old and she is 66.

Today they are going to the polls together to vote, even though she is a republican and he is a democrat, one thing she has never been able to break him of, she claims.

REPUBLICANS AHEAD, EARLY COUNT SHOWS

(Continued from Page One)

cent of the registration is predicted. In the rural districts the percentage of votes cast was heavier than in the cities.

PENDLETON, Nov. 2 (AP)—Crisp weather conditions greeted Umatilla county voters today and indications are that a heavy vote will be cast with interest centering about the senatorial race and the race for joint representative from Umatilla and Morrow counties.

TOPEKA, Kans., Nov. 2 (AP)—Republican nominees were leading their democratic opponents in most Kansas communities from which early election returns have been made.

KANSAS CITY, Mo., Nov. 2 (AP)—Voting in Kansas City today was marked by arrests, writs of habeas corpus and alleged police intimidation and buying of votes. More than 50,000 votes had been cast early this afternoon.

MEDFORD, Ore., Nov. 2 (AP)—According to the Mail Tribune at noon, 20 per cent of the registered vote of this city had been cast after an early morning lull. It is forecast that an 85 per cent vote will be cast.

21 Hereford Bulls Shipped to Idaho

UNION, Ore., Nov. 2. (Special)—W. R. Phillips, purebred polled hereford cattle breeder of Union, sold 21 young bulls to John Gould, of Council, Ida., last week.

Mr. Phillips has been a cattleman here for a number of years. He exhibits several head of cattle at the Union Livestock show and other places each year.

Blue Mystery Trunk in Hands of District Attorney Keyes Today

LOS ANGELES, Nov. 2 (AP).—District attorney's investigators today began a tour of the city's exclusive shopping district in an attempt to identify Aimee Semple McPherson as the purchaser of an array of costly feminine finery, found in a blue steamer trunk said to hold the solution of the evangelist's disappearance mystery.

The trunk, filled with expensive gowns, lingerie and furbelows and seized in New York as belonging to Kenneth G. Ormiston, is declared by Keyes to furnish irrefutable proof of his charges that the Angelus Temple pastor remained in hiding with her former radio operator at Carmel, Cal., last May during a part of the time that she was mysteriously missing.

The blue mystery trunk, which arrived here yesterday in bond, was found to contain 67 articles of women's apparel. Immediately upon its arrival Keyes and his aides began tracing the ownership of its contents.

Among the discoveries announced by Keyes were eight long strands of auburn hair and a mother of pearl pendant, which, the prosecutor says was purchased by Mrs. McPherson during her tour of Palestine last spring.

The hair strands were caught in the teeth of two combs and in hair ornaments found in the trunk.

"I expect to prove that Mrs. McPherson bought the pendant during her trip to the holy land and that the strands of hair came from her head," Keyes announced.

LOS ANGELES, Nov. 2 (AP).—A second trunk, believed to contain some $2,500 worth of lingerie, was brought into the Aimee Semple McPherson case today on information furnished by District Attorney Warren of Oakland, Alameda county, according to an announcement by District Attorney Asa Keyes. The information came while District attorney's investigators were seeking to trace the expensive feminine garments found in Kenneth G. Ormiston's trunk, which was opened here yesterday.

Warren wrote Keyes that he is in touch with a woman who said she had knowledge that Mrs. McPherson purchased the lingerie in the French room of a Los Angeles department store about two weeks before she disappeared at Ocean Park last May. The garments described by Warren's informant do not tally with the undergarments and lingerie found in Ormiston's trunk, Keyes said.

Service Club Official Here

Arthur Brookwell, of Chicago, a special representative of the Lions International, one of the leading young business and professional men's luncheon and service clubs, was in La Grande today, en route to Portland and Bend, where he will visit chapters of his organization. Mrs. Brookwell and their small son are accompanying him.

Gift Supreme
Every woman and girl appreciates hosiery, especially Holeproof. Birthdays, anniversaries, showers, Xmas, etc., are all provided for with "Holeproof."

ART & BABY SHOP

We Buy for Less We Sell for Less
Four Day Suit Special
GREAT ELECTION VICTORY

By an overwhelmingly great majority the New York Store was voted by the people of the Grande Ronde to be a good place to trade. One of the first planks on our platform to be made effective is a SUIT Special.
Beginning Wed., November 3rd and ending Sat., Nov. 6 at 8:30 o'clock we will present the following bargains in Suits.
LOT NO. 1.
All wool fabrics, cut in double and single breasted models. Some of these ordinarily retail for as high as $25.00.
Suit Special Price $15.95
LOT NO. 2.
In this selection are splendid values for men and young men. New fabrics, new models and the latest weaves. Suits in this lot are sensational values at the
Suit Special Price $19.95
LOT NO. 3.
Here you will find the choice of the line. Snappy styles and finest fabrics for young men and men who stay young. Conservative blues and grays for the conservative man. Be sure to see these before purchasing.
Suit Special Price $25.95
NEW YORK STORE
"Destroyers of High Prices"
See the lowest prices on cotton and wool mixtures and all wool union suits.

Justice Court Case Continued

Hearing of George Christensen, charged by the game warden with trapping during the closed season, was continued from last evening to Wednesday at 10 a. m. in Justice Hugh E. Brady's court. Christensen has entered a plea of not guilty.

CONVENTION TO COME HERE NEXT JULY 21, 22, 23

(Continued from Page One)

thanks the most hearty.
And we know we shall have a very fine party;
So next year, the tenth month, we will join heart with hand,
And come to be with you in lovely La Grande.

The four La Grande associations will begin work immediately preparing for the convention, which will probably be attended by more than 300 women.

Mrs. G. M. Pierce gave a report of her visit to the Doernbecher hospital for crippled children, to which the state association donated $500 at their meeting last week.

Mrs. H. S. Brownton talked on the work the campfire girls association is doing.

The by-laws committee gave a report and the amendments suggested read.

36 STORES
C. J. Breier Co.
IN THE WEST
Store No. 18
1104 Adams Ave. La Grande, Ore.
Ladies' Purses
$1.39 and $1.98
Genuine leather pouch styles, with inside swinging frame, mirror and silk moire lining. Blonde, tan, grey and black.

STAR
TODAY And WEDNESDAY
MARION MACK in The Carnival Girl
The thrilling drama of two young hearts adrift in the backwash of life in a carnival side show who are caught up in the hungry whirlpool of Rum Row. A smashing drama with enough laughs for a comedy, introducing a girl who will win and hold your heart forever.
With a Big Cast Including
GLADYS BROCKWELL
ALLAN FORREST
GEORGE SEIGMANN
FRANKIE DARRO
VICTOR POTEL
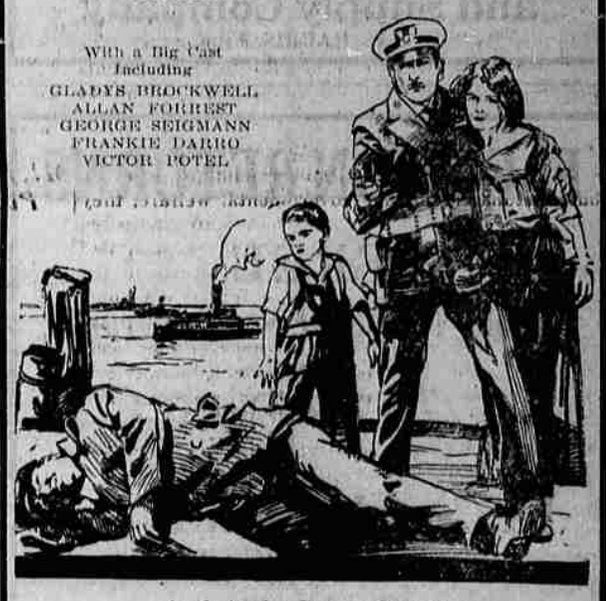
And Andy Gump Comedy
"NEVER AGAIN"

ARCADE
NOW PLAYING
Acclaimed by the Public as the greatest of Screen Romances!
A Metro-Goldwyn-Mayer Picture
LILLIAN GISH
JOHN GILBERT
in KING VIDOR'S
La Bohème
You, too, will be thrilled by its gayety, its authentic drama, its glimpses of unforgettable beauty and pathos! One of the truly great pictures! A cast of ten big stars!
And For Comedy—

The Next Big One—
"STELLA DALLAS"