Local News In Brief

COMING EVENTS

Sept. 15-18 — Pendleton Round-Up, at Pendleton, Ore.

Sept. 22, 23, 24, and 25—Union county fair at Elgin, Ore.

To Portland this Morning—
Floyd McKennon went to Portland this morning on business.

Here from Union—
F. B. Connor, Union merchant, was a business visitor in La Grande today.

Visiting Friends—
Mrs. Mary Skiff, formerly of La Grande but now living at Halfway, is here for a few days visiting friends and relatives.

Left this Morning—
Mr. and Mrs. Walter Blockland left this morning on a hunting trip in Malheur county. Mr. and Mrs. Blockland returned yesterday from Portland.

House Guest of Sister—
Mrs. D. C. Dean, of Evanston, Wyoming is visiting in La Grande the house guests of her sister, Mrs. Arthur R. Bowen. Mrs. Dean expects to be here about three weeks.

Visiting Here From Spokane—
A. J. Loney Sr. arrived in the city last night and will visit here for three or four days at the home of his son, Andrew Loney Jr. Mr. Loney is from Spokane, Wash.

Had Stroke this Morning—
Phil McKinnis suffered a stroke of paralysis this morning and is in a serious condition. Mr. McKinnis is the uncle of Frank and Jim McKinnis and is well known over Grande Ronde valley.

Visiting Uncle Here—
Mrs. George Siddon and daughters, Ruth and Virginia, and son, George, have been visiting here for some time at the Frank Alderman home in Pendleton. Mrs. Siddon and children are from Council Bluffs, Iowa. Mrs. Siddon is Mr. Alderman's niece.

Get Tickets Before Sunday—
People who wish to get tickets for the Pendleton Round-Up while they are on sale here are asked to do so before Sunday. That will be the last day that the tickets will be on sale at the Glass Drug store. They will be returned to Pendleton after that day.

Get Marriage License—
Vladimir B. Rojansky, of Eugene, and Rosie F. Eaton, of Walla Walla, procured a marriage license here Thursday afternoon. They will make their home at Philadelphia, from where the bridegroom came two years ago.

Looking After Property—
Mrs. W. H. Hughes, better remembered as Mrs. Kate Conley, is here from Domiguez, Cal., to look after property interests in the valley. Mrs. Hughes owns the ranch managed by George Conley, near here.

Wants Copy of Observer—
M. H. Douglas, librarian at the University of Oregon, sends a request to the public library here for a copy of The Observer for April 13. In preparing the library files for binding, he finds that one issue is missing. Anyone who has a copy of that number is asked by Miss Mabel A. Doty to call at the public library.

Guests from Many States—
Tourists called from many states by the spreading fame of Oregon were among the guests registered at the Sommer hotel this morning. Mrs. E. A. Smith and daughter, Miss Nora Smith, of Ogden, Utah, were accompanied by Miss Edna Eldowny, of Hagerstown, Md. Mrs. A. M. Piper, of Moscow, Ida., and Miss Dorothy Day, of Clarkstown, Wash., were registered. Mr. and Mrs. J. V. Plenderbith, and H. Price, of Colorado Springs, Colo., were guests overnight.

To Boise Last Night—
J. F. Ravenscroft, of this city, went to Boise, Idaho last night on a few days business trip.

Here from Maxville—
Jonar Trumy, of Maxville, visited in La Grande yesterday and today.

Here from Wallowa—
Mr. and Mrs. Joe Thompson drove to La Grande from Wallowa yesterday and visited here last night. They returned to their home today.

To Visit at Durkee—
Miss Ida Belle Robbins left this morning for Durkee, Ore., where she will visit for a few days with Miss Edith Stewart.

Left for Wallowa—
After visiting here for the past week with Mrs. J. W. Cummings Miss Irene McKinney left this morning for her home at Wallowa.

Home this Morning—
Clint Van Fleet returned to his home here this morning from Portland where he has been on business for several days.

Home to Nyssa—
Mrs. W. W. Nichols returned to her home at Nyssa, Oregon this morning after a three weeks visit in La Grande a guest at the home of her sister, Mrs. George Albert Pollard.

To Baker Tomorrow—
Miss Margaret Fowler will return to her home at Baker tomorrow after visiting here for the past week with her aunt and uncle, Mr. and Mrs. Ward Fowler.

To Enterprise on Business—
E. C. Ziegler, cashier of the American Security bank of Vancouver, Washington, was in the city this morning on his way to Enterprise on business. He expects to be there until Sunday.

Visited at Ballard Home—
Mrs. F. H. Weinhard and daughter, Margaret, and sister-in-law, Miss Carrie Weinhard spent last night in La Grande guests at the home of Mr. and Mrs. W. T. Ballard. Their home is at Enterprise. They came out yesterday with Mrs. Weinhard's sister, Miss Miller, who left on last nights train.

Through Here this Morning—
Carl DeGray, president of the Knights of Pythias system and party passed through the city early this morning by special train on their way to Portland. Mr. Gray's headquarters are in Omaha. He attended the system track and field meet at Cheyenne, Wyoming.

To Make Home at Manti—
Mrs. L. M. Jenson and four children left La Grande this morning on their way to Manti, Utah, where they will make their home. Mr. and Mrs. Jenson made La Grande their home for about 25 years. Death called Jensen about a month ago while he was on his way to Utah for a visit. She is going to Manti to live to be near relatives.

Freak Cow Here—
A freak cow went through the city on last night's train on its way to Western Oregon. On one side of a hump on the cow's back dangled a fifth leg and hoof. A piece of the hide the shape of an ear was attached to the cow's back on the other side of the hump.

To Attend Notre Dame—
John Larison and Paul Meyers left last night for South Bend, Indiana where they will enter Notre Dame. John graduated from the local high school last spring. He is the son of Mr. and Mrs. G. L. Larison of this city. Paul, who is the son of Mr. and Mrs. Fred Meyers, attended Columbia university in Portland last year.

Petition Filed—
A petition for the appointment of Charles O. Gekeler as executor for the estate of his mother, Mrs. Catherine Gekeler, has been filed in the probate court. Mrs. Gekeler, who died July 10, 1926, left without a will an estate between $6,500 and $10,000, the petitioner states. There are six other children living.

Coming for Round-Up—
People are already beginning to gather at Pendleton for the Round-up which begins Wednesday, according to B. V. Copsey who returned from there last night. Mr. Copsey recently came here from Casper, Wyoming and expects to make this city his home. He will represent the Business Mens Assurance company of Kansas City, Missouri in five Eastern Oregon counties, Morrow, Umatilla, Wallowa, Union and Baker. Robert C. Ayers, also with the company, will be at Pendleton. Mr. Ayers is also from Wyoming. Mrs. Copsey and little son will arrive this evening from Casper to make their home here.

AN INCOMPLETE MENU

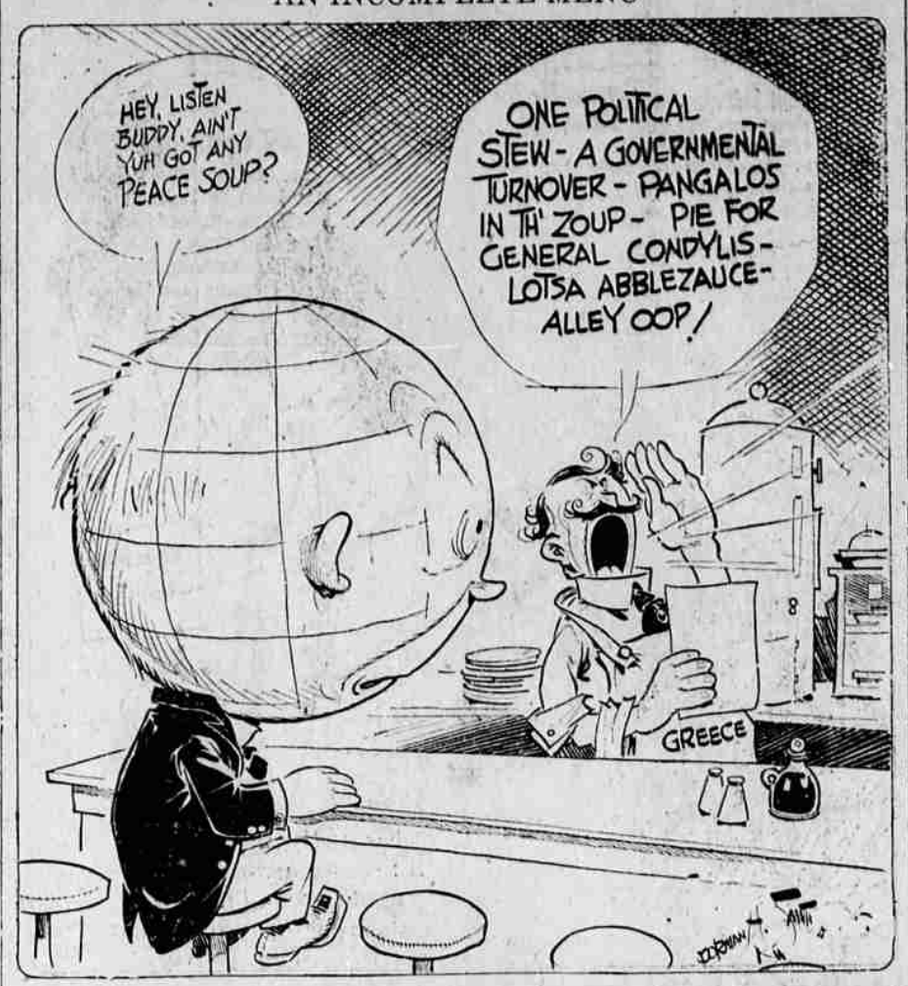

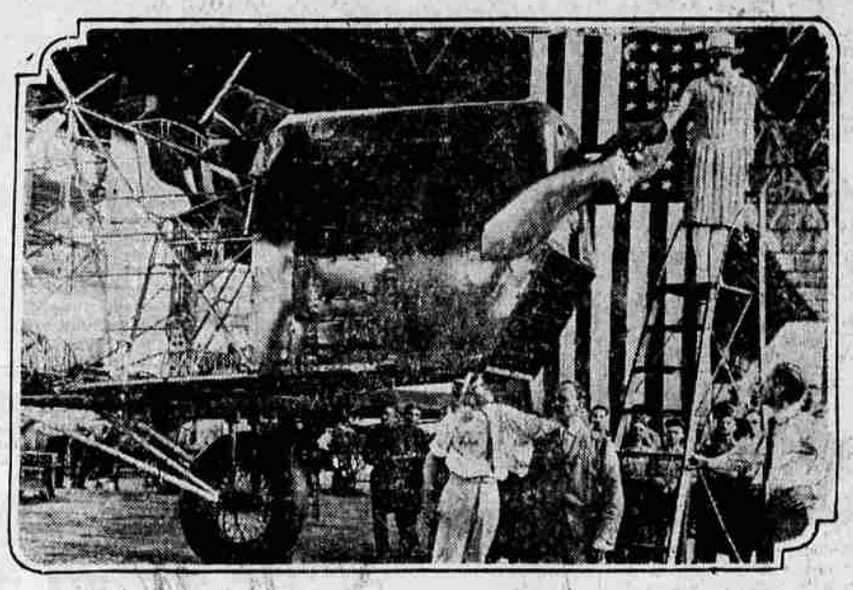

"I christen thee 'Cyclops'," said Miss Eleanore C. Godley of Passaic, N. J., as she named the largest single-engined bombing plane in the world. This is one of the "mystery planes" being built by the army. It will carry 9000 pounds of bombs in addition to 1300 gallons of gasoline. It was built at the Huff-Daland plant at Bristol, Pa.

JACK LLOYD IS FIRST TO BRING IN DEER TODAY

(Continued from Page 1)

he knew there were bears in that section. Leaving the carcass of the animal for a while he came back and found the bear had dragged it away. He followed the animal and shot it.

The bear—which weighs more than 200 pounds—was at the Grande Ronde Meat company's market here this morning. Mr. Bearden plans to have it mounted.

CHANBROOK, B. C., Sept. 10, (AP).—Hiding in British Columbia wilds is hard on elephants, A. J. Ironsides, circus representative, revealed here today in describing details of the capture near here yesterday of Myrtle, who escaped with five other elephants from a circus train here a month ago. One of the animals still is at large.

CHICAGO, Ill., Sept. 10, (AP).—E. H. Sothern and Miss Julia Marlowe have given all the scenery and costumes, valued at thousands of dollars, used in their Shakespearean plays, for use in the rebuilt Shakespeare Memorial theater at Shakespeare's birthplace, Thomas H. Russell, western secretary of the building and endowment fund, announced today.

Two Admit Hearing Hall-Mills Murder

SOMERVILLE, N. J., Sept. 10 (AP).—Ralph V. Gorsline and Miss Katherine Rastall, both of New Brunswick, have admitted that they were within 200 yards of the spot at which Rev. Edward Wheeler Hall and Mrs. Eleanor Mills were killed four years ago.

Detectives who grilled Gorsline for 21½ hours and Miss Rastall for nearly as long today announced they had confessed hearing shots, voices and a woman's screams.

Posse Is Searching For Woman Clubber

MUSKEGON, Mich., Sept. 10 (AP).—A posse was scouring the woods near here today for Elmer Woodward, 38, mechanic, who last night is alleged to have clubbed Mrs. Cecilia Barnes, 34, when she sought to protect her daughter Isabel, 15, from an attack.

This is Dr. John Slavich, Oakland, new commander of the California American Legion.

Spectators Watch Golf at Own Risk

ABERDEEN, Scotland, Sept. 10, (AP).—Persons walking on a golf course do so at their own risk. Even if there are notices requesting strollers to confine themselves to footpaths on a course, this does not imply a guarantee of safety.

This decision has been reached by the Scottish appeal court in dismissing the claim of a woman who was struck by a golf ball driven by a player from the first teeing ground on the links at St. Andrews.

The accident occurred while the woman was walking on a public footpath which parallels the course.

WOMAN COMMITS SUICIDE; MAYOR IS RECOVERING

ASTORIA, Ore., Sept. 10 (AP).—Hiring a launch for a boat ride, Mrs. Cole Barr, 25, threw herself into the Columbia river today and was drowned. She was accompanied by Virginia Harris and Frank Leonard, a taxi driver. Leonard reported that Mrs. Barr walked to the stern of the boat, which was then 1000 feet off the waterfront, and threw herself into the river. She had given no indication of suicidal intention.

MAYOR RECOVERING

DAYTON, Ore., Sept. 10 (AP).—R. L. Harris, 62, mayor of Dayton, was taken to a sanitarium at Portland last night after he had received a wound on the chin from the discharge of a shot gun. His condition was not serious. Harris, who is serving his third term as mayor, has been in ill health and threatened to take his own life, according to Dr. H. W. Burnard, a neighbor, who was called to attend him. When a shot was heard his wife rushed to him and Dr. Burnard and another neighbor were called. They took the gun from Harris, Dr. Burnard reported.

In the Justice Court for La Grande District, Union county, Oregon.

N. K. West and Co., a corporation, Plaintiff,

vs.

J. H. Smith, Defendant.

In the name of the State of Oregon you are hereby required to appear and answer the complaint filed herein against you in the above entitled court and action, within six weeks of the date of the first publication of this summons, viz: September 8th, 1926, and if you fail so to answer, for want thereof, the plaintiff will take judgment against you as demanded in the complaint, to-wit: for the sum of $64.62, together with interest thereon at the rate of 6 per cent per annum from December 23rd, 1924, and for plaintiff's costs and disbursements; and if you fail so to answer plaintiff will also take judgment against you for the sale of certain personal property, attached by garnishment in the possession of the Oregon-Washington Railroad and Navigation company.

This summons is published by virtue of an order of the above entitled court made and entered Sept. 7th, 1926, directing service of summons herein by publication of said summons, once a week for six consecutive weeks in the La Grande Evening Observer, a newspaper published at La Grande, Union County, Oregon, and fixing the date of the first publication, September 8th, 1926.

RINGO AND WRIGHT,
Attorneys for Plaintiff,
Residing at La Grande, Oregon.
Sept. 8-15-22-29- Oct. 6-13-20.

SILK DRESSES
$10.90 and $11.50

Women's silk dresses in the season's newest shades, beautifully trimmed in braid of contrasting colors.

With but the best of materials and workmanship used in these dresses, they are by far the greatest values for the money.

56 STORES
C. J. Breier Co
IN THE WEST
Store No. 13
1101 Adams Ave. La Grande, Ore.

WE BUY FOR LESS WE SELL FOR LESS

Overalls and Overall Jackets

Men's heavy grade Overalls, triple stitched, reinforced on every point, both bib and waist ..... 99¢
Our heavy Chambray Work Shirts for men ..... 39¢
Men's Semi-Work Sox, 2 pair for ..... 15¢
Men's Work Pants, in a stripe, nicely tailored $1.95
Men's Work Shoes, moccasin toe, composition soles, sewed and nailed $2.85
Heavy grade, wire sewed Leather Mitten ..... 79¢

NEW YORK STORE
"Destroyers of High Prices"

Clint's Clothiery

The Men's and Boys' Shop

Overcoats
Clothing
Hats
Caps
Blazers
Furnishing Goods
Shoes

Give us a look

CLINT'S CLOTHIERY
"THE STORE WITH A CONSCIENCE"

CHIFFON

Lovely chiffon, silk to the top in all the newest shades. They are "Holeproof."

Are & Baby Shop

ARCADE
TODAY AND SATURDAY

DOROTHY
GISH
in
NELL GWYN

A Paramount Picture

The world-famous and world-beloved romance of the madcap music hall actress who rose from rags to become the toast of royalty and the favorite of a king.

The greatest role Dorothy Gish has ever had.

PATHE NEWS AND FABLES

Coming Sunday—Gene Tunney

WIPED OUT!
TO THE LAST MAN
CUSTER'S LAST STAND! The Most Astounding Climax Ever Filmed!

YOU'LL NEVER FORGET
"THE FLAMING FRONTIER"
With
HOOT GIBSON, DUSTIN FARNUM, ANNE CORNWALL

Thousands of Indians, U. S. Cavalrymen, Pony Express Riders and Army Scouts
THE ONE SUPREME PORTRAYAL OF THE GLORIOUS WEST

TODAY AND SATURDAY

STAR