



Slip into a **Bradley** and out of doors

New Racing Model \$5.00

**Westenhaver & Gilbert**

Store For Men

**Radio**

TUESDAY, JUNE 29.

Mountain Standard Time Stations

CNBL, Healdsburg, Cal. (512.2m-960kc), 8 p. m., studio program.

KPFL, Colorado Springs, Colo. (250m-1200kc), 8 p. m., Mary Fry Miller, soprano; Stanley Effinger, baritone; Margaret Dietrich, violinist; H. Gratz Cox, pianist; Edgar Laughlin, baritone; Mrs. Maude McPerran Price, pianist.

Pacific Standard Time Stations

CNRY, Vancouver, Can. (291.1m-1080kc), 9 p. m., Ramona Tammer, Claire McKinley, Delos Jewkes; 10:10, Cabaret Belmont orchestra.

KFL, Los Angeles, Cal. (467m-1350kc), 7:30 p. m., Virginia Ballroom orchestra; 8:30, Screen Artists string quartet; 9:10, variety program; 10:11, Packard Radio club.

KFWB, Hollywood, Cal. (252m-1150kc), 6:30 p. m., Pontiac Six dinner hour; 8:30, program, Richard Hellman, Inc.; 9:10, program, American Brake Testing company; 10:11, Warner Brothers frolic.

KGW, Portland, Ore. (491.5m-1010kc), 6:30 p. m., dinner concert; 10:12, dance music, Multnomah hotel, Herman Keula's dance orchestra; pianist.

KHJ, Los Angeles, Cal. (405.2m-740kc), 7:30-7:50 p. m., weekly talk of Queen Titania and the Sandman; 8:10, de luxe presentation; 10:11, dance music.

KNX, Hollywood, Cal. (330.9m-800kc), 7:45 p. m., program, Geo. E. Reed, Inc.; 7:45, health talk; 8:30, program, Builders' Finance association; 9:10, program, Western Auto Supply company; 10:12, movie night at the Ambassador, Ray West's Coconut Grove orchestra.

KPSS, Pasadena, Cal. (315.6m-150kc), 8:30 p. m., Star-New ensemble; George Frenner, tenor.

KTAB, Oakland, Cal. (239.9m-1250kc), 8:30 p. m., educational program.

# HEAT FACTOR IN TRADINGS

PORTLAND, Ore., June 28 (AP)—Prospects are that Old 804 will again be the principal factor in the local produce markets this week. If he continues to stick around, demands for dairy commodities, meat and heavy vegetables will ease off while consumption of melons, fruits and fresh garden produce will take a jump.

Not much change in prices was indicated this morning at the opening. Supplies of fruits and melons were plentiful but prices were well maintained.

Indications are that there will be another cut in banana prices as some "rollers" are headed north from the San Francisco market where an excess of fruit both from Mexico and New Orleans drove down prices at the close of last week.

Arrivals of country dressed meats and poultry were light on the street this morning and prices more or less nominal. There is a good call for choice and good hogs would also sell well but 19 to 19 1/2 cents is about all the butchers will pay on the street.

Heavy hens and broilers are also in demand but light rows are weaker.

Butter and egg prices opened steady and unchanged. Hot weather will weaken the market.

## HIGHER FEES ARE OPPOSED

(Continued from Page 1)

The program follows:

Vocal solo, Mrs. Georanna Chadwick, Cove; address of welcome, Dunham Wright, Medical Springs; response, J. A. Nico, North Powder; vocal duet, Kermit and Kenneth Haglan, La Grande; address, County School Superintendent E. A. Sayre; recitation, Ford Dobby, Medical Springs; address, E. D. Jumper, Alton; vocal solo, Kermit Haglan, La Grande; address, J. H. King, master baker, county grange; reading, Mrs. Katherine Redhead, La Grande; address—"Where the County Tax Money Goes," County Commissioner John Wells, of Alton.

Mrs. Leona Fries invited all to attend the grange Independence day celebration on July 5 with the Pleasant Grove grange at its grounds near Summerville, and Mrs. Chadwick announced a dance at Cove to raise prize money for the community fair to be given by the grange and the community this fall.

The next pomona meeting will be held with the Pleasant Grove grange on September 25. County Master Nico set October 29 as the date for the next masters' and lecturers' conference.

## Knights to Entertain Women's Order Tonight

The Knights of Pythias will entertain the Pythian Sisters and their families at a social meeting this evening at the K. P. hall. The meeting, which is the last of its kind this season, will begin at 6:30 o'clock.

An interesting program is being arranged to take up the early part of the evening, after which refreshments will be served. Cards will be the principal feature following the program.

## O. N. G. Break Camp; Will Entrain Tuesday

MEDFORD, Ore., June 28 (AP)—The Oregon national guardmen in camp here for the past two weeks, are breaking camp today and will entrain in the morning for home, the first train to leave at 5 o'clock in the morning. The 2500 men will be paid off this afternoon and a special guard will be thrown around the paymaster's force in a matter of precaution. Tonight the troops will bivouac in pup tents.

## OREGONIAN DEFEATED.

PHILADELPHIA, June 28 (AP)—Brad Harrison, of the University of California seeded sixth in the field of 70 starters, received a first round bye, and outstroked Sam Ewing of Princeton to reach the third round, 6-1, 7-5, in the intercollegiate championship play at the Merion cricket club here today.

# Market News of the Day

**CHICAGO GRAIN**

Wheat: Open High Low Close  
 July 122 1/2 123 120 121 1/2  
 Sept. 121 1/2 122 120 121 1/2  
 Dec. 121 1/2 122 120 121 1/2

**LIVERPOOL WHEAT**

LIVERPOOL, June 28 (AP)—Close wheat 1/4 to 1/2d lower; July 1 1/4 3/4d; Oct. 10s 4 3/4d; Dec. 10s 3 3/4d.

**PORTLAND WHEAT**

PORTLAND, Ore., June 28 (AP)—Wheat: BBD, hard white \$1.40; B. S. hard \$1.40; federation \$1.40; soft white \$1.40; western white \$1.40; hard winter \$1.40; north-ern spring \$1.34; western red \$1.34. Today's car receipts: Wheat 37; barley 1; flour 22; corn 8; oats 1; hay 7.

**CHICAGO CASH**

CHICAGO, June 28 (AP)—Cash: Wheat—No. 2 red \$1.33 1/4; No. 1 hard \$1.26 1/4 @ \$1.40 1/4.  
 Corn—No. 2 mixed 7 1/4; No. 2 yellow 7 1/4 @ 7 1/2.  
 Oats—No. 2 white 38 1/2 @ 39; No. 2 white 37 1/2 @ 39.  
 Rye—Not quoted.  
 Barley—67 1/4 @ 68.  
 Timothy seed—\$6 1/2 @ \$8.  
 Clover seed—\$12 @ \$28.  
 Lard—\$14.  
 Hides—\$17.75.  
 Bellows—\$18.25.

**PORTLAND LIVESTOCK**

PORTLAND, Ore., June 28 (AP)—Cattle 2255; calves 240; steers weak; calves higher.  
 Calves medium to choice (milk feeds excluded) \$8.50 @ \$10. Others unchanged.  
 Hogs 2265; steady to 1/2c lower. Heavy weights (250 to 350 lbs.) medium, good and choice \$12.50 @ \$14.75; light weights (160 to 250 lbs.) common, medium, good and choice \$14.75 @ \$15.25; light lights (130 to 200 lbs.) common, medium, good and choice \$14.75 @ \$15.25; others unchanged.  
 Sheep and lambs 2055; steady, unchanged.

**PRISCO FRUIT**

SAN FRANCISCO, June 28 (AP)—Apples—Sales from storage, boxes: California; Newtowns, fancy 3 1/2 and 4 tier \$1.75 @ \$2; White Astrachans \$1.25 @ \$1.75; Gravensteins \$1.50 @ \$2.25.  
 Apricots—Royal \$1 @ \$1.50 crate; \$1 @ \$1.50 per lb. A. lug; bulk 5c pound.  
 Berries—Raspberries \$1.20 @ \$1.70 crate; blackberries \$1.20 @ \$1.70; strawberries 60 @ 75c; low 80 @ 90c; loganberries 40 @ 50c drawer.  
 Cherries—Blings 14 @ 20c; blacks 8 @ 12c lb. Corrauts \$1.75 @ \$2 per 10 lb. drawer.  
 Peaches—Hires 75 @ \$1.25 box; 50 @ \$1 basket; Triumphs 60 @ 90c box.  
 Pears—Bartlett \$1.25 @ \$1.75 flat; \$1.50 @ \$2 box.

**TWO ARE FINED**

Pleading guilty to a violation of the state law that forbids a baking establishment to accept returns of bread or other bakery products, Elwood G. Williams, of the Gwilliams Electric bakery, and K. J. McWilliams, of the La Grande bakery, each paid a fine of \$10 and costs in Justice of the peace court late Saturday afternoon. The violations, which are said to have become customary in La Grande, were discovered in the inspection rounds of a state food and dairy commissioner.

**NEW YORK, June 28 (AP)**—U. S. dollars and thirty-second of dollars, bonds: (Sales in \$1000)

	High	Low	Close
Liberty 3 1/2	221	191.15	191.12
Liberty 2 1/2	5	100.8	
Liberty 1 1/2	17	102.19	102.15
Liberty 3/4	268	100.29	100.28
Liberty 1/4	299	101.15	101.13
Liberty 4th 4 1/2	856	102.31	102.28
U. S. Treasury 4 1/2	22	108.9	108.8

## Rail, Oil Shares Strong On Colorless Market

NEW YORK, June 28 (AP)—Backing and filling movements characterized today's colorless stock market, in which the strength of the railroad and oil shares contrasted with the selling of rubber, merchandising and miscellaneous issues.

Money rates hardened in anticipation of heavy month-end requirements and trading activities were sharply curtailed.

With the approaching crop movements promising to swell further the current record volume of freight traffic and the unusually good earnings of the railroads, investors and professional traders alike continued to accumulate the carrier stocks. Those involved in projected mergers were especially popular.

Although merger talk affecting the oil companies began to quiet down, several issues in this group registered moderate improvement on the basis of current earnings and trade prospects. Aside from General Motors and Hudson, the automobile shares made little headway and marked reactionary tendencies developed in the rubber stocks.

**PORTLAND PRODUCE**

PORTLAND, Ore., June 28 (AP)—Eggs steady. Current receipts 26c; fresh medium 23c; fresh standard firsts 27c; fresh standard extras 27c.  
 Butter steady. Extra cubes, city 35c; standards 27c; prime firsts 35c; firsts 35c; prints 41c; curds 42c.  
 Milk steady. Best churning cream 20c per pound, net shipper's track in zone 1. Cream delivered Portland 41c per pound. Raw milk (4 per cent) \$2.20 cwt. f.o.b. Portland.

**CHICAGO LIVESTOCK**

CHICAGO, June 28 (AP)—U. S. Department of Agriculture—Hogs 45,000; desirable hogs active; mixed market slow with demand narrow; hogs mostly 15 @ 25c lower on good and choice hogs averaging 210 lbs. down; but \$14.40 @ \$14.75; top \$14.75.

**BONDS**

NEW YORK, June 28 (AP)—U. S. dollars and thirty-second of dollars, bonds: (Sales in \$1000)

	High	Low	Close
Liberty 3 1/2	221	191.15	191.12
Liberty 2 1/2	5	100.8	
Liberty 1 1/2	17	102.19	102.15
Liberty 3/4	268	100.29	100.28
Liberty 1/4	299	101.15	101.13
Liberty 4th 4 1/2	856	102.31	102.28
U. S. Treasury 4 1/2	22	108.9	108.8

## Receipts of New Wheat Overturms Price Bids

CHICAGO, June 28 (AP)—Immense receipts of new wheat in the southwest totaling more than 2100 carloads at four centers, overturned wheat prices anew today. Besides excellent weather for the harvest prevailed and export demand was slow. Advances that rust was developing in south central Minnesota, with temperatures of 100 and above in parts of the northwest were virtually ignored.

Wheat closed unsettled, 1/4 to 2 1/4c net lower; corn 3/4 to 5/8c up; oats 3/4 to 5/8c off and provisions unchanged to 40 cents down.

**BUTTERFAT**

SAN FRANCISCO, June 28 (AP)—Butterfat f.o.b. San Francisco 44 cents.

**LA GRANDE WHOLESALE MARKETS**

**Poultry (live weight).**  
 Spring fries—25 @ 30c.  
 Heavy hens—22c lb.  
 Medium hens—16c lb.  
 Light hens—14c lb.  
 Stags—8c lb.  
 No. 1 live turkeys—32c lb.  
 Flour.  
 Hard Federation (hard wheat)—\$7.80 bbl.  
 Soft wheat—\$7.60 bbl.

**LA GRANDE RETAIL MARKETS**

**Poultry.**  
 Spring fries—50c lb.  
 Hens—30c lb.  
**Meats and Fish.**  
 Beef—10 @ 12 1/2c lb.  
 Chop and steaks—25c lb.  
 Salmon (strictly fresh)—35c lb.  
 Haddock—52c lb.  
**Dairy.**  
 Lard—1c lb. \$1.95 5 lbs. \$1.00  
 Butter, creamery—45c lb.; 85c @ 90c  
 Eggs—50 @ 55c doz.  
 Cheese—40c lb.  
 Honey, comb—30c lb.  
**Vegetables.**  
 New potatoes—6c lb.  
 Potatoes 4c lb. (small quantities); \$4.40 for 100-lb. lot.  
 Wax string beans—15c lb.  
 California green peas—10c lb.  
 Carrots—2 bunches 15c.  
 Parsley—10c bunch.  
 Beets—2 bunches 15c.  
 New cabbage—5c lb.  
 Turnips—2 bunches 15c.  
 Green string beans—2 lbs. 25c.  
 Home grown head lettuce—15c head; 2 for 25c.  
 Spinach—2 lbs. for 15c.  
 Radishes—5c bunch.  
 Green onions—5c bunch.  
 Walla Walla red onions—2 lbs. 15c; 4 lbs. 25c.  
 Elgin hot house tomatoes—40c lb.  
 Texas tomatoes—30c lb.  
 Walla Walla tomatoes—25c lb.  
 Cucumbers—15c each.

**FRUIT.**  
 California freestone peaches—15c lb.  
 Walla Walla peaches—15c lb. 2 for 25c.  
 Raspberries—15c box.  
 Dewberries—20c box, 2 for 35c.  
 Green apples—10c lb.  
 California apricots—10c lb.; box \$1.80.  
 Bing cherries—15c lb.; 2 lbs. 25c.  
 Plums, Walla Walla—25c lb.  
 Home grown strawberries—15c box.  
 Loganberries—2 boxes 25c.  
 Walla Walla and Milton strawberries—15c box.  
 Hood River strawberries—15c box.  
 Cantaloupes—15c @ 2 for 27c.  
 Watermelons—5 1/2c lb.  
 Cherries—15c lb.  
 Yellow Newtown apples—1 lb. 25c.  
 Bananas—15c lb.  
 Lemons—45c doz.  
 Oranges—60 to 80c doz.  
 Grape fruit—22c each.  
**Sugar.**  
 Cane sugar—\$5.85 @ \$7.05.  
**Gasoline.**  
 Gasoline, regular, retail—27c gal.  
 Gasoline, high test, retail—86c gal.

**FIND IT HERE**

Copy for this column must be in by 9:00 a. m.

School Funds now available for farm loans in Union County. See H. E. Dixon, Foley Building, La Grande, Ore. 2-141f

**EVERY DAY.**  
 Every day in the week is somebody's birthday. Your friends and loved ones all have one once a year. It is nice to be remembered on one's birthday with a nice card expressing a good wish for the occasion, or some nice gift either useful or ornamental is always appreciated. You will find hundreds of suitable gifts for every occasion at Richardson's Art & Gift Shop. 6-28-21

**BOXWOOD.**  
 Large load boxwood delivered in La Grande, \$6.00. Call L. B. Menefee Lbr. Co. Lone Tree. 4-21f

A real general tonic from a new prescription, that will restore your vitality—put pep into you—make you fully equal for anything in life, aids digestion, gives appetite. You will get at 75c a bottle only at Silverthorn-Wright's family drug store. 6-281f

**FOR AUTO OWNERS**  
 Have your windshields or side glasses fitted by Richardson, "The Art Man," at Richardson's Art & Gift Shop. 6-28-21

A beautiful line of pretty stationery in boxes. All late patterns and shapes just in from factory at prices to please you. See them at Silverthorn-Wright's family drug store. 6-281f

Marcelling 75c. Phone 283-V. Over L. & La. Drug. 6-25-61p

**CALL FOR BIDS.**  
 Sealed bids will be received by the Commission of the City of La Grande, Oregon, for the construction of the Improvement in Injunction of the Improvement Number 15, within the City of La Grande, Oregon, according to the plans and specifications of the said improvement now on file in the office of the City Recorder of said City. A deposit of \$10.00 will be required. 6-24-191f

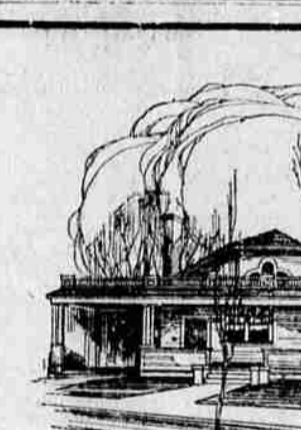

**Providing a Superior Service Without Excessive Cost**

Seldom during life-long activities is a family so frequently torn between a desire to provide lavish tribute and a need to curtail expenses as when a bereavement is suffered.

It is natural and proper that the surviving members of the family should want to do everything possible to make the funeral rites as perfect and as satisfying as possible. How gratifying it is, therefore, when the consideration of expense must be given attention, to realize that the oldest undertaking establishment in the county is especially equipped to care for you at moderate cost—and constantly devoted to giving you a perfect service, no matter what you may wish to pay.

Our free ambulance service and impartial funeral service in every part of the county is always ready for your inspection.

**Hal Bohnenkamp, Funeral Director**

Free Ambulance and Hearse Service  
 "Union County's Oldest Undertaking Establishment."

**J.C. Penney Co.** A NATION-WIDE INSTITUTION—  
 DEPARTMENT STORES  
 108 Depot St., La Grande, Ore.

## Wool Swimming Suits All the Newest Beach Styles

When you "hang your clothes on the hickory limb," the good old swimming days are here—and you can go for a fine dip in one of our smart swimming suits!



Designed for Comfort!

And knit from all wool yarn to fit excellently! In sizes for both women and misses. Buy yours now!

In the Favored Colors of the season

The Jacquard patterns prove popular this season! In bright, youthful colors. Our prices reflect our usual great savings! All wool suits—

**\$3.98 to \$6.50**

## Aimee Speaks Before Thousands in Temple

LOS ANGELES, June 28. (AP)—Before a densely massed congregation of 7,500 persons, Aimee Semple McPherson spoke Sunday at her first regular service at Angelus Temple since her unusual disappearance at Ocean Park more than a month ago.

The subject of her sermon was "The Conquering Hosts" in which she painted a picture of her plight during her five weeks absence, recounting how she was kidnapped and held captive in Mexico, and how she finally effected her escape.

## There Once Was An Elephant Who Always Had Plenty to Eat



## 10 Years Ago Today...

Feed L. Myers and his Studebaker bumped into a fence and did slight damage to the fence and the car.

**BUMPS!**  
 First Aid Kits for home and car.  
 Bandages  
 Rubbing  
 Affixive  
 Burn Ointment  
 Listerine

BE PREPARED!

**L. & L. Drug Co.**

P. S.—First Aid for Heat—"Bohemian Punch."

**S.H.E.R.R.Y.'S**  
 LAST SHOWING TONIGHT

Columbia Pictures Presents

**"LURE OF THE WILD"**

With **JANE NOVAK**

Thrilling Romance! Intense Drama!

Comedy, "Tea for Fore"