

Highway and Auto Dope

AUTOMOBILE NEWS

Traffic and Tourist News

FOREST ROAD PROGRAM OUT

Half a Million Dollars of Federal Money Available for Use in Oregon This Year.

Nearly half a million dollars from the federal forest highway fund is available for major forest highways in Oregon during the coming field season according to radio message just received by the District Forester C. M. Granger from Washington, D. C.

Highways to be built under this appropriation are as follows:

The Burns-County line section of the Canyon City-Burns highway, federal highway funds, \$65,000, cooperation by Harney county, \$45,000. The Long Creek-Beech creek section of the Pendleton-John Day highway, federal \$50,000, Grant county, \$25,000, Mount Hood-Wapinitia, federal \$35,000 (including clearing), Wasco county \$25,000, state \$6,000, Flagra-Enterprise highway, six-mile extension, federal \$25,000, Wallowa county \$10,000, Klamath Falls-Lakeview, 2 1/2 miles, federal \$75,000, state \$75,000, Medford-Crater Lake, surfacing, 6 1/2 miles, federal \$50,000. Chapin creek-Spray section of the Heppner-Spray highway, federal \$50,000, Morrow county \$75,000. Dallas-California project (refinancing of going project) federal \$25,000. Maintenance of forest highways, federal \$54,000.

The forest highway fund was first created under the federal highway act of 1921. It is expended in the construction and maintenance of roads of primary importance to state, counties or local communities adjacent to the national forests. This is in addition to the minor road program of the forest service, which is financed from their forest development fund and ten per cent fund appropriations.

Selection of projects under the forest highway fund is jointly determined by the state highway commission, the U. S. bureau of public roads, and the forest service. Engineering and construction is under the supervision of the bureau of public roads. The forest service cooperates in forestry and fire prevention.

BUICK SALES RUNNING HIGH

The delivery of Buick cars to owners continues to run far ahead of shipments, according to factory announcement.

Sales for the first twenty days of May totaled 19,709 units, or 5772 more than shipments for the same period. Cars shipped from the factory during the twenty day period totaled 13,937.

This shipment figure maintains the average of about 20,000 cars shipped per month since the current series was introduced last August.

The sales for May are maintaining the pace set in April, according to E. T. Strong, general sales manager. April deliveries were 7542 cars ahead of shipments. Dealers' stocks are being rapidly reduced by the heavy demand for cars, Strong says.

HEALTH

Good food is more important for the human machine than good gasoline and oil are for your automobile.

Good food is more important for the human machine than good gasoline and oil are for your automobile. Because the human machine furnishes material for growth, repair, and mental action, as well as power for locomotion, good food is essential for physical development, good health, and long life. Physical development includes the proper growth and nourishment of muscles, bones, teeth, nerves, vital organs, ductless glands, and other tissues of the body.

Good health demands good food, properly chewed, digested, and assimilated. Long life demands that good food be eaten in proper amounts at regular intervals.

Food that furnishes growth, repair, and power for physical and mental action must contain fats, vitamins, minerals, carbohydrates (starches and sweets), and proteins. Each is essential to keep the human machine in good order. A diet deficient in either carbohydrates, proteins, fats, vitamins, or minerals is not a well balanced diet. It is absolutely injurious to all; and more seriously affects the young active, growing boy or girl.

When minerals and vitamins are deficient in food—bones, teeth, brain, and other tissues of the body suffer. Deficiency diseases, such as rickets, scurvy, anemia, pellagra, or goitre are pretty apt to develop. In the young the absence of minerals and vitamins results in lessened growth.

Supply the minerals and vitamins in good food and there is normal development and return to health if the extent of damage is not too great.

Any fat or fashion in diet that excludes either minerals, vitamins, fats, carbohydrates, or proteins is injurious—and will produce disease in both young and old.

Fortunately for us a well balanced diet is obtainable easily because most foods contain more than one essential element of a proper diet.

Let milk, butter, and plenty of properly cooked green vegetables supply the minerals and vitamins the body needs. Do not over eat in amount or kind of a particular food. Overeating produces toxic conditions and resultant disease.

PROMISE BOY INJURED IN MEMORIAL DAY FAL

PROMISE, (Special) — Sunday morning as the J. W. Carper family was preparing to start to the Memorial services at Promise their little grandson, Ellis Haney, age 6-years, fell out of the wagon to a board walk breaking both bones in his arm below the elbow.

John Carper, and Boies Newby and the little boy's parents, Mr. and Mrs. Earl Haney, took him to Wallowa, where the bones were set. Mr. and Mrs. Haney remained at Wallowa with the little boy. Mr. Carper and Mr. Newby returned home the same evening.

DR. HALL TO SPEAK

SALT LAKE CITY, June 5. (AP)—Dr. Arnold Bennett Hall, president elect of the University of Oregon, will address the opening session of the eleventh annual convention of the National University Extension association here June 7.

The convention which will be attended by educators from all sections of the U. S. will conclude June 10.

Why pay an exorbitant price for gas? Walk along any well-paved highway and you can breathe all you want of it free.

PUBLISHED SUMMONS

In the Circuit Court of the State of Oregon for Union County.

Grande Ronde Lumber Company, a corporation, Plaintiff.

vs.

C. W. Nibley; Rebecca Nibley; James O. Nibley; Julia Nibley; Aurelia Nibley; widow and sole heir at law of Henry Nibley, deceased; Helen M. Geddes; Martha S. Geddes; Joseph Stoddard; H. H. Stoddard; Juliana H. Smith; Willard R. Smith; Edna L. Smith; Alice K. Smith; Mary T. Smith, sole heirs at law of Joseph F. Smith, deceased; Priscilla J. Ritter; Susie Ritter Wells; W. D. Ritter; Tracy Y. Cannon; Levy J. Ritter; Mand Ritter Cannon; Radcliffe Q. Cannon; Maye Jennings Ritter Garn, sole heirs at law of W. W. Ritter, deceased; O. D. Romney, sole heir at law of George Romney, deceased; Ellen S. Eccles; Marrison S. Eccles; Marie Eccles Cause; Spencer S. Eccles; Jessie Eccles Quinney; Emma S. Eccles; George S. Eccles; Nora S. Eccles; Willard L. Eccles; David C. Eccles; and Julia Wright Eccles, his wife, L. R. Eccles, Vida Eccles Savage, Royal Eccles, Bertha Eccles Wright, Joseph M. Eccles, Lila Eccles Brimhall, Flora Eccles Douglas, Laura Eccles Romney, William Jack Eccles and Alleen Eccles, his wife, Vivian Eccles Scowcroft and Homer G. Eccles, sole heirs at law of David Eccles, deceased; William Y. Stoddard, sole heir at law of the estate of John Stoddard, deceased; Annie Hudges; Elmer I. Stoddard and Florence Stoddard, his wife, G. Earl Stoddard and Ethira T. Stoddard, his wife, David I. Stoddard and Mary Stoddard, his wife, Alexander Lester Stoddard and Blanche Stoddard, his wife, John I. Stoddard, Jeannette Ballard and L. B. Ballard, her husband, Howard E. Stoddard, Waldo I. Stoddard, and Robert Laxon Stoddard, and Elton I. Stoddard, sole heirs at law of George Stoddard, deceased; Leon R. Stoddard; George Romney Lumber company, a corporation; Thos. D. Dee company, a corporation; Nibley company, a corporation; Ellen I. Stoddard, guardian of Robert Laxon Stoddard; Lea L. Stoddard.

And the unknown heirs of Henry Nibley, Joseph F. Smith, W. W. Ritter, George Romney, David Eccles and John Stoddard, and also all other persons or parties unknown claiming any right, title, estate, lien or interest in the real property described in the complaint herein, Defendants.

To C. W. Nibley, Rebecca Nibley, James O. Nibley, Julia Nibley, Aurelia Nibley, Martha S. Geddes, H. H. Stoddard, Juliana H. Smith, Willard R. Smith, Edna L. Smith, Alice K. Smith, Mary T. Smith, Priscilla J. Ritter, Susie Ritter Wells, W. D. Ritter, Tracy Y. Cannon, Levy J. Ritter, Mand Ritter Cannon, Radcliffe Q. Cannon, Maye Jennings Ritter Garn, O. D. Romney, Ellen S. Eccles, Marrison S. Eccles, Marie Eccles Cause, Spencer S. Eccles, Jessie Eccles Quinney, Emma S. Eccles, George S. Eccles, Nora S. Eccles, Willard L. Eccles, David C. Eccles and Julia Wright Eccles, his wife, L. R. Eccles, Vida Eccles Savage, Royal Eccles, Bertha Eccles Wright, Joseph M. Eccles, Lila Eccles Brimhall, Flora Eccles Douglas, Laura Eccles Romney, William Jack Eccles and Alleen Eccles, his wife, Vivian Eccles Scowcroft and Homer G. Eccles, sole heirs at law of David Eccles, deceased; William Y. Stoddard, sole heir at law of the estate of John Stoddard, deceased; Annie Hudges; Elmer I. Stoddard and Florence Stoddard, his wife, G. Earl Stoddard and Ethira T. Stoddard, his wife, David I. Stoddard and Mary Stoddard, his wife, Alexander Lester Stoddard and Blanche Stoddard, his wife, John I. Stoddard, Jeannette Ballard and L. B. Ballard, her husband, Howard E. Stoddard, Waldo I. Stoddard, and Robert Laxon Stoddard, and Elton I. Stoddard, sole heirs at law of George Stoddard, deceased; Leon R. Stoddard; George Romney Lumber company, a corporation; Thos. D. Dee company, a corporation; Nibley company, a corporation; Ellen I. Stoddard, guardian of Robert Laxon Stoddard; Lea L. Stoddard.

And the unknown heirs of Henry Nibley, Joseph F. Smith, W. W. Ritter, George Romney, David Eccles and John Stoddard, and also all other persons or parties unknown claiming any right, title, estate, lien or interest in the real property described in the complaint herein, Defendants.

To C. W. Nibley, Rebecca Nibley, James O. Nibley, Julia Nibley, Aurelia Nibley, Martha S. Geddes, H. H. Stoddard, Juliana H. Smith, Willard R. Smith, Edna L. Smith, Alice K. Smith, Mary T. Smith, Priscilla J. Ritter, Susie Ritter Wells, W. D. Ritter, Tracy Y. Cannon, Levy J. Ritter, Mand Ritter Cannon, Radcliffe Q. Cannon, Maye Jennings Ritter Garn, O. D. Romney, Ellen S. Eccles, Marrison S. Eccles, Marie Eccles Cause, Spencer S. Eccles, Jessie Eccles Quinney, Emma S. Eccles, George S. Eccles, Nora S. Eccles, Willard L. Eccles, David C. Eccles and Julia Wright Eccles, his wife, L. R. Eccles, Vida Eccles Savage, Royal Eccles, Bertha Eccles Wright, Joseph M. Eccles, Lila Eccles Brimhall, Flora Eccles Douglas, Laura Eccles Romney, William Jack Eccles and Alleen Eccles, his wife, Vivian Eccles Scowcroft and Homer G. Eccles, sole heirs at law of David Eccles, deceased; William Y. Stoddard, sole heir at law of the estate of John Stoddard, deceased; Annie Hudges; Elmer I. Stoddard and Florence Stoddard, his wife, G. Earl Stoddard and Ethira T. Stoddard, his wife, David I. Stoddard and Mary Stoddard, his wife, Alexander Lester Stoddard and Blanche Stoddard, his wife, John I. Stoddard, Jeannette Ballard and L. B. Ballard, her husband, Howard E. Stoddard, Waldo I. Stoddard, and Robert Laxon Stoddard, and Elton I. Stoddard, sole heirs at law of George Stoddard, deceased; Leon R. Stoddard; George Romney Lumber company, a corporation; Thos. D. Dee company, a corporation; Nibley company, a corporation; Ellen I. Stoddard, guardian of Robert Laxon Stoddard; Lea L. Stoddard.

Block one hundred and thirty-six (136), Chaplin's Addition to La Grande, Oregon.

That you set forth any claim that you may have in or to said premises or any portion thereof and that such interest be decreed to be inferior to the right, title and interest of the plaintiff in and to said premises and the whole thereof, and that plaintiff's ownership of said premises be declared to be in fee, free and clear of any right, title or claim on the part of you or any of you and that plaintiff have such other and further relief.

Southwest quarter (SE 1/4) of the Northwest quarter (NW 1/4), Section twenty-six (26); East half (E 1/2) of the Northeast quarter (NE 1/4), Section twenty-seven (27); all in Township three (3), South, Range thirty-four (34) E. W. M.

Also, all of its right, title and interest in and to shares of stock in the Grande Ronde Reservoir Company, a corporation, all rights of way, rail connections, crossing rights, State and County franchises owned by and in the possession of the plaintiff along the Grande Ronde River or lands adjacent thereto between the rail connections of the plaintiff near Hilgard, Oregon, with the O-W. R. R. & N. Company's main line, and the lands above described.

Southeast quarter (SE 1/4) of the Northwest quarter (NW 1/4), Section fifteen (15), Township four (4), S. R. thirty-seven (37), E. W. M.

Block one hundred and thirty-six (136), Chaplin's Addition to La Grande, Oregon.

That you set forth any claim that you may have in or to said premises or any portion thereof and that such interest be decreed to be inferior to the right, title and interest of the plaintiff in and to said premises and the whole thereof, and that plaintiff's ownership of said premises be declared to be in fee, free and clear of any right, title or claim on the part of you or any of you and that plaintiff have such other and further relief.

This summons is served upon you by publication upon the order of the Honorable J. W. Kaye, Judge of the above entitled Court, said order being made and entered on the 20th day of April, 1926, and directing that you be served by publication for six full weeks or seven publications.

ALLAN A. SMITH, Attorney for Plaintiff, Residing at Baker, Oregon.

Date of first publication May 1, 1926.

Date of last publication June 19, 1926.

May 1, 8, 15, 22, 29-June 5, 12.

Safety Above-Comfort Within

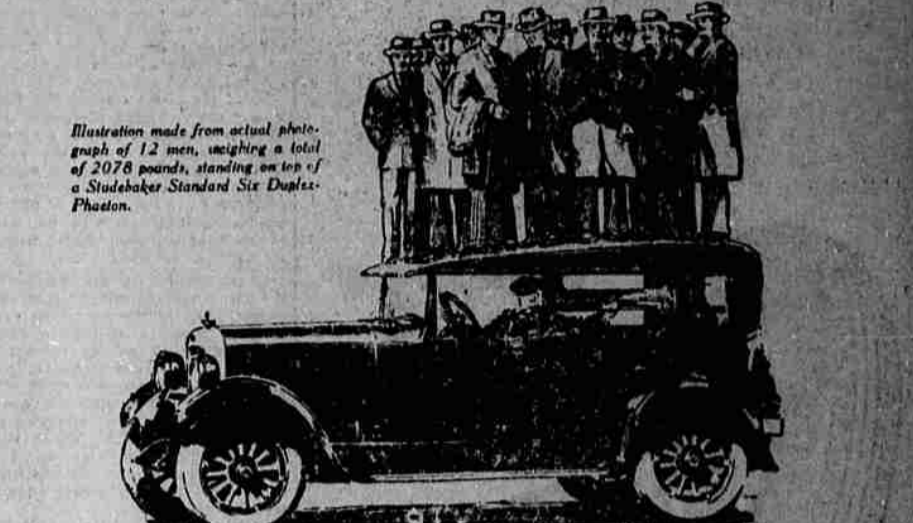

Only to be found in the Studebaker Duplex

IN contrast to this remarkable illustration of the strength in the upper structure of the famous Studebaker Duplex—picture in your mind the light, flimsy top of the old-style touring car.

Consider what this strength means in your personal safety and the safety of your family. The upper structure of the Duplex is sturdy enough to hold the entire weight of the car in an upside down position.

No one likes to anticipate accident—but in case of mishap on the road, you and your family need this extra protection.

The strong upper structure of the Duplex has been the means of saving many lives in accidents which would have been fatal in the old-style touring car.

In addition, the Duplex can be opened to the sunshine or closed against the storm in 30 seconds.

According to the rating of the Society of Automotive Engineers, the Standard Six is the world's most powerful car of its size and weight. One-Prof savings give you this surpassing power and the features of safety and convenience in the Duplex for less than the price of any old-style touring car of comparable quality.

Studebaker Standard Six Duplex-Phaeton

\$1145

l. o. b. factory

M. J. Goss

Boot Leggers

Because we are a small company some have called us "Oil Bootleggers." We have paid our license tax in state and county.

Whether you buy oil by quart, gallon or barrel, you will like the VELTEX brand of goods.

A motor which drinks VELTEX Gas is always ready to go, and won't go to sleep on a heavy pull.

VELTEX

FLETCHER OIL COMPANY

First Independent in Oregon.

Travel by Motor Stage

Safety Comfortably

MOTOR TRANSIT CO.

Passenger and Express Service

LEAVE LA GRANDE

For Wallowa Lake and Intermediate Points 9 A. M. - 4 P. M.

For Pendleton 11 A. M. - 4 P. M.

(Connects for Walla Walla, Pasco and Portland)

Low Round Trip Rates for Summer Months.

For Information, Call MAIN 799, Stage Depot.

In Two Classes

STAR Wins Yosemite Economy Run

[This epoch-making achievement places Star cars in a class by themselves . . .]

THE tenth annual A. A. A. Los Angeles-Yosemite Economy Run—the world's most famous economy test—proved a triumph for Star cars.

Again Star sets a winner's pace—two firsts and a second, and the highest gas mileage of any car entered—29.09 miles to the gallon.

Now it can no longer be a question of the most economical car to buy. Three of the first four places in gasoline mileage were awarded to Star cars. Read the figures at the right.

And that's not all! The highest average of all entries was made by the Star Four, with 29.09 miles to the gallon.

360 miles, over every condition of road—smooth, flat highway to tortuous dirt mountain roads with power-testing grades—Star cars proved their staunch stand-up qualities by finishing in perfect condition.

Officially checked and re-checked, as strictly stock models, under observation the entire way by two officials of the run, this latest Star victory establishes the Star car as the wonder low-cost car of all time. Built for tomorrow it sets a pace today for all cars.

Class 1-A—
Won by Star Four
 touring with **29.09**
 miles to the gallon of gasoline.

Second, Star Coach,
 with average of **25.04**
 miles to the gallon.

Class 2-A—
Won by Star Six
 touring, average of **23.60**
 miles to the gallon.

NOW is the time to buy your Star—a proven, worthy car that gives the maximum of motor car value always at the lowest cost. Again we say before you buy any car see the Star Fours and Sixes. Ride in them, drive them yourself.

Then consider the low price—\$636 for the Four—\$895 for the Six, delivered here.

BOTH WINNERS

'4' Star Car '6'

MORELOCK AUTO CO.

Fir Street J. P. MORELOCK, Mgr.