Bostonian Shoes

--there is nothing better

$7.50 to $11

Westenhaver & Gilbert

The Store For Men

SAME OLD STORY

NEW YORK—Do not kiss. This is one precaution especially advised by Dr. Louis I. Harris, city health commissioner, because of influenza and pneumonia.

Plumber Thought He Needed New Pipes

"My stomach and intestines were always full of gas and I often had severe colic attacks. The pain and soreness caused me to think I needed a new set of pipes. Since taking 'Mayr's' all this has disappeared and my only trouble now is to make enough dough to buy all the food I'd like to eat." It is a simple, harmless preparation that removes the catarrhal mucus from the intestinal tract and allays the inflammation which causes practically all stomach, liver and intestinal ailments, including appendicitis. One dose will convince or money refunded. At all druggists.—Adv.

10 Years Ago Today...

City commission endorses plan for "Pioneer Way" proposed by Ezra Meeker.

Progress!—in roads—and in Atomizers.

See the new DeVilbiss PERFUMIZERS

We have in for Easter.

75c to $7.00

L. & L. Drug Co.

EGGS GO UP; BUTTER DROPS

Several changes in retail prices took place on the local market today. Eggs underwent a raise in some stores to 28 cents a dozen, fresh asparagus dropped to 25 cents a pound, and butter experienced another decline, going from 48 to 47 cents a pound and to 90 cents a roll.

LA GRANDE WHOLESALE MARKETS

Poultry (live weight).
Heavy hens—22c lb.
Medium hens—16c lb.
Light hens—14c lb.
Stags—8c lb.
No. 1 live turkeys—32c lb.
Eggs—20c doz.

Flour
Hard Federation (hard wheat)—$7.60 bbl.
Soft wheat—$7.60 bbl.

LA GRANDE RETAIL MARKETS

Poultry
Hens—30c lb.

Meats and Fish.
Beef boil—10@12½c lb.
Chops and steaks—25c lb.
Salmon (Strictly fresh)—35c lb.
Halibut—30c.

Dairy.
Butter, creamery—90c lb.; 90c a roll.
Eggs—28c a doz.
Cheese—40c lb.
Honey, comb—30c lb.

Vegetables.
Potatoes—5c lb. (small quantities); 3½c lb. for 100-lb. lot.
California green peas—30c lb.
Fresh asparagus—25c lb.
Carrots—2 bunches for 25c.
Celery—25c bunch.
Parsley—10c bunch.
Beets—15c bunch.
Green peppers—50c lb.
Cabbage—4c lb.
Turnips—2 bunches 25c.
Yellow onions—6 lb. for 25c.
Cauliflower—15c lb.
Hot house lettuce—25c lb.
California head lettuce — 12c head.
Spinach—10c lb.
Hot house radishes—10c bunch.
Celery hearts—25c bunch.
Green onions—10c bunch, 3 for 25c.
Hot house tomatoes—35c lb.

Fruits.
Strawberries—40c box.
Rhubarb—20c lb.
Apples—6 lbs. for 25c.
Bananas—15c. lb.
Lemons—45c doz.
Oranges 60 to 83c doz.
Grape fruit—2 for 35c.

Sugar.
Cane sugar—$6.55 for 100 lbs.

Gasoline.
Gasoline, regular, retail—27c gal.
Gasoline, high test, retail—99c gal.

Colds Broken in a day

Hill's act quickly—stop colds in 24 hours. Fever and headache disappear. Grippe is conquered in 3 days. Every winter it saves millions danger and discomfort. Don't take chances, don't delay an hour. Get the best help science knows.

All druggists Price 30c

HILL'S CASCARA QUININE BROMIDE

Get Red Box with portrait

SHERRY'S

LAST SHOWING TONIGHT

"Black Lightning"

featuring

Thunder

The Marvel Dog

Supported by

Clara Bow

And An All-Star Cast

A thrilling story of love, adventure and a dog's devotion to his master.

Comedy, "Overthereabouts"

Market News of the Day

CHICAGO WHEAT.

	Open	High	Low	Close
May, new	156⅝	157⅝	154⅝	154⅝
May, old	155⅝	156⅝	154	154
July	134⅝	136⅝	134⅝	134⅝
Sept.	132	132⅝	130	130½

PORTLAND WHEAT.

PORTLAND, Ore., Mar. 24. (AP)—Wheat: Blue, hard white, soft white, western white $1.47; hard white, bluestem, Baart $1.46; hard winter, northern spring $1.45; western red $1.42.

Today's car receipts: Wheat 16; flour 6; oats 2; hay 5.

CHICAGO CASH.

CHICAGO, Mar. 24. (AP)—Cash wheat—No sales.

Corn—No. 3 mixed 67c; No. 3 yellow 69@70c.

Oats—No. 2 white 39½@39⅝c; No. 3 white 39½@39⅝c.

Rye—No sale.

Barley—66@72c.

Timothy seed—$6@$7.

Clover seed—$28@$32.

LIVERPOOL WHEAT.

LIVERPOOL, Mar. 24. (AP)—Close wheat ½d higher. March 108 8d; May 108 9½d; July 108 9¾d.

Wheat Close Unsettled Following Sharp Rally

CHICAGO, Mar. 24. (By the Associated Press)—Increased offerings on all bulges on prices today kept the wheat market from scoring any sustained advance. However, news that dust storms were prevailing in parts of Kansas and Oklahoma, as well as Nebraska made the market rally sharply in the last part of the board of trade session with foreigners becoming persistent buyers of future deliveries here. Wheat closed unsettled 1⅛ to 2½c net lower.

CHICAGO, Mar. 24. (By the Assoc. ed Press) — Chicago wheat opening prices unchanged to ¾c lower; May, new $1.56⅝ to $1.57⅛ and July $1.35⅝ to $1.36 were followed by material setbacks all around.

Closing Weak Today In Stock Exchange

NEW YORK, Mar. 24. (By the Associated Press) — Stock prices broke sharply today under a flood of selling orders for both accounts. Pessimistic reports of the nature of the spring business, a higher call money renewal rate, the disappointing 1925 earnings report of the General Electric company, failure of the directors of the Republic Steel company to authorize the resumption or dividends, omission of Pittsburgh Coal preferred dividend and the establishment of another new low level by French francs, were all contributing factors in the day's selling.

The closing was weak. With the advance in call money rate to 5½ per cent, liquidation became more general and prices broke sharply in all sections of the list.

APPLES.

SAN FRANCISCO, Mar. 24. (AP)—Federal State Market News Service—Apples: Boxes: Sales from storage. California: Newtowns, fancy four tier $1.75@$2; 3½ tier $1.55@$2.10. Oregon and Washington: Spitzenburgs, extra fancy $2.50@$2.75; fancy $2@$2.35; Winesaps and Arkansas Blacks, extra fancy $2@$2.50; fancy $1.75@$2; Newtowns, fancy $1.75@$2; C grade $1.60@$1.75.

O.-W. Phone Company Has Successful Year

SALEM, Ore., Mar. 24. (AP)—The Oregon-Washington Telephone company, with headquarters at Hood River, made money on its 1925 operations, according to the annual report filed with the public service commission.

The report shows a gross operating revenue of $121,125.76, an increase of $15,842.52 over the previous year; operating expenses, $77,537.25, an increase of $27,711.19; net operating revenue, $43,698.53, an increase of $17,931.93; operating income, $43,513.16, an increase of $11,555.84.

A loss is shown by the Walla Walla Valley railway company operating between Milton-Freewater and Walla Walla. The gross operating revenue for the year was $111,500.05, an increase of $23,250.85; operating expenses $119,585.90, an increase of $2,147; net revenue shows a deficit of $8,358.85, an operating income loss of $15,350.32.

INSPECT SOLDIERS' HOME

SALEM, Ore., Mar. 24. (AP)—The state board of control will leave today by automobile for Roseburg where an inspection of the state soldiers' home will be made tomorrow. In the party will be Governor Pierce, Secretary of State Kozer, State Treasurer Kay, Carl Abrams, secretary of the board, and W. A. Pettit, a newspaper man.

COLD AT ROSEBURG.

ROSEBURG, Ore., Mar. 24. (AP)—Although the temperature here this morning dropped to 32 degrees, the frost did no damage in the county, according to reports received today. Between 4 and 7 a. m. the temperature dropped six degrees, freezing water in some exposed sections.

Butter Down Two Cents On Portland Market

PORTLAND, Ore., Mar. 24. (AP)—The two-cent decline in the local butter market this morning brings the price of prints down to 42 cents to the retail dealer and is expected by the creamery men to stimulate consumption.

Increased production with the approach of the flush season is largely responsible for the decline today.

Along with the decline in print prices, local butter makers reduced their offers for cream two cents. Bids now range from 41 cents f.o.b. shippers track to 43 cents delivered Portland.

On the dairy exchange extra good cubes are a cent higher at 39 cents with other grades steady and unchanged.

Country dressed calves are slightly easier today although receipts show little improvement. Demand is not so keen and choice light veal are offered at 18 cents. Best country hogs still bringing 18½ to 19 cents.

The local poultry market continues to show a healthy tone with daily receipts moving out promptly. Heavy hens 26 to 28 cents; light hens 23 to 24 cents; few springs coming; new crop broilers 40 to 45 cents, according to size and quality.

Fresh eggs are holding fairly steady under a brisk movement into coolers. Local storage holdings are now up to 6993 cases. Approximately 1392 cases were received yesterday. On the exchange current receipts are a half cent higher at 24½c. All other grades are steady and unchanged.

Locally there is not much action in the potato market. The flurry a few days ago seems to have played out although buyers are still offering $2.50 to $2.60 in the country for United States No. 1 grade Burbanks. Yakima Gems are quoted as high as $70 a ton on branded sacks at shipping point.

FRISCO BUTTERFAT

SAN FRANCISCO, Mar. 24. (AP)—Butterfat f.o.b. San Francisco 45c.

CHICAGO LIVESTOCK

CHICAGO, Mar. 24. (United States Department of Agriculture)—Hogs 18,000; mediums and heavy 10 cents lower; lighter weights 15 to 25c lower; top on 140 to 160 pounds $13.50.

Cattle 10,000. Matured steers low; yearlings fairly active; fully steady; best young steers $10.50; mixed steers and heifers $10.35; bulk fat steers $9@$10; heavy cows and heifers dull, other classes steady; bulls unchanged; vealers $12.25@$13 mostly.

Sheep receipts 16,000; fat lambs slow; few sales heavy clipped lambs steady to shade lower $10.85@$11.40; nothing done on fat wool lambs; one load good shearing lambs carrying fat end $13.85; few fat ewes $8.50@$9; few head to shippers $9.10.

FRISCO POULTRY.

SAN FRANCISCO, Mar. 24. (AP)—(U. S. Bureau Agriculture Economics)—A further weakness was reported today on small Leghorn broilers which were in increasing supply. Very few dressed or live turkeys are arriving and much of the stocks are ordinary and showing a "grassy" condition.

Belgian hare, live 20@22c; dressed 25@27c. Squabs 47@48c. Broilers: Leghorns 1¼ lbs. 34@35c; 1½ lbs. 37@38c.

PORTLAND LIVESTOCK

PORTLAND, Ore., Mar. 24. (AP)—Cattle: Calves slow; receipts 80. Prices unchanged.

Hogs steady; receipts 500 (92 direct about 200 drive-ins on contract).

Sheep and lambs nominally steady.

PORTLAND EGGS, BUTTER

PORTLAND, Ore., Mar. 24. (AP)—Eggs steady; current receipts 29½c; fresh mediums 21c; fresh standard firsts 22½; fresh standard extras 22c.

Butter: Prints 2c lower; extra cubes 1c higher. Extra cubes, city 39c; standards 38c; prime firsts 37½c; firsts 36½c; prints 43c; cartons 45c.

Milk 2c lower; best churning cream 41c net shippers' track in Zone 1. Cream delivered Portland 43c. Raw milk (4 per cent) $2.35 cwt. f.o.b. Portland.

Poultry steady. (Less 5 per cent commission) heavy hens 24@28c; light 23@24c; springs 25@30c; broilers 40@45c; young white ducks 28c; do dressed nominal; dressed turkeys 43@45c; live nominal; geese dressed 28@30c; capons 40@42c.

Potatoes easier. Onions steady.

Milton A. Miller Files Candidacy with Kozer

SALEM, Ore., Mar. 24. (AP)—Milton A. Miller of Portland today filed with the secretary of state his declaration as candidate for democratic national committeeman. Miller has prepared a statement containing a statement to the effect that he believed in abolishment of the two thirds rule in the national convention, but his 100 word platform filed with the secretary of state does not include this.

BONDS.

NEW YORK, Mar. 24. (AP)—

U. S. BONDS:	(Sales in $1000)		High	Low	Close
Liberty 3½s	A	117	101.9	101.6	101.8
Liberty 1st 4¼s	D	9	102.8	102.5	102.8
Liberty 2d 4¼s	E	244	100.29	100.28	.....
Liberty 3d 4¼s	F	400	101.8	101.3	101.4
Liberty 4th 4¼s	G	169	102.15	102.12	.....
U. S. Treasury Dept. 4s		11	103.28	103.22	.....
U. S. Treasury Dept. 4¼s		69	107.28	107.22	107.28
U. S. Treasury Dept. 3¾s		1	100.15	.....	.....

FIND IT HERE

Copy for this column must be in by 9:00 a. m.

Card of Thanks.

We wish to thank our many friends for their kindness and sympathy during the recent illness and death of our dear mother and sister. Also for the beautiful floral offerings.

Mr. and Mrs. Fred Shafer,
Mr. and Mrs. J. M. Shafer,
Mr. and Mrs. B. Oldenburg,
Mr. and Mrs. Zack Chandler,
Mr. and Mrs. Eugene Shafer,
Mr. and Mrs. Will Pearson,
Lillian A. Shafer. 3-24-1t

SPINAL CURVATURE CLINIC

A free spine and foot clinic for children between ages of two and fifteen, Sat., March 27 at 2 p. m., in Dr. Ingle's office, Sommer Bldg. Examining physicians:

Dr. Holt of Pendleton.
Dr. Samuels of Baker.
Dr. McKay of Mabton, Wash.
Drs. J. L. and Margaret Ingle of La Grande.

SPECIAL

$1.00 Marcell for 75c. Mrs. Grace Barnes, phone 569-W. 3-3-25-3tp

ENLARGING AND TINTING

Have Richardson, "The Art Man" do your enlarging and tinting. Enlargements made from the print or the negative and tinted in natural coloring make beautiful pictures for your home. Have your picture work done at Richardson's Art & Gift Shop. 3-24-1t

GIRLS' EASTER HATS.

New shipment just in, all sizes and styles, age 2 to 10, low price $5c to $2.95. Norton's Kiddy Shop. 3-23-2t

If you would like to eat young onions and avoid an onion breath—let us put you up a preparation, that costs but little, that will kill all the unpleasant odor quickly. Silverthorn-Wright's family drug store. 3-24tf

PSYCHIC SCIENTIST

Consultation daily. 1109 Willow. 3-24-6tp

Hemstitching, pleating, button holes, etc Norton's Kiddy Shop. 10-14-tf

We sell the best brand of mineral oil or petroleum that is produced for about or quite ½ of what it is generally sold. 60c for a pint or $1.00 for a quart. Silverthorn-Wright's family drug store. 3-23tf

School Funds now available for farm loans in Union County. See H. E. Dixon, Foley Building, La Grande, Ore. 2-16tf

PICTURE FRAMING

We specialize in the framing of your pictures and offer to you over 160 patterns of mouldings from which to match your picture. The latest patterns of mouldings at most reasonable prices. We also do old frames over like new at small cost, always at Richardson's Art & Gift Shop. 3-24-1t

Our candies in bulk or in small quantities are the best money will buy and our prices are less than you generally pay. Try us—Silverthorn-Wright's family drug store. 3-23tf

NOTICE TO ALL CONTRACTORS

Notice is hereby given that sealed bids will be received by the Alder Slope Ditch company at the office of the Water Master in the Wallowa County Court House at Enterprise on or before April 3, 1926 at noon for the construction of approximately seven miles of irrigation canal, including clearing of right-of-way, bridges, dams, flumes and headgates, from Wallowa river near the east line of Section 24, Township 2 South, Range 44 East, W. M., to the lower end of Alder Slope and terminating in the SE¼ of Section 31, Township 1 South, Range 44 East, W. M., all in accordance with plans and specifications on file in the office of Lewis A. Stanley, engineer. The work involves canal excavation of 13,000 cubic yards.

Each bid must name a lump sum as specified, and must be accompanied by a certified check in an amount equal to five per cent of the amount of bid.

The right is reserved to reject any and all bids.

Dated at Enterprise, Oregon March 17, 1926.

Alder Slope Ditch Company,
O. D. Shaver, Sec.
3-23-3t

NOTICE OF SALE.

Notice is hereby given that the undersigned E. C. Tuckey, trustee, of Lyle B. Kiddle, bankrupt, will receive sealed bids up until 12:00 o'clock noon, Tuesday, March 30th, 1926, for the stock of general merchandise and fixtures of said bankrupt, and as now located in McGoldrick's building at Imbler, Union county, Oregon. Bids may be made on the merchandise and fixtures, separately and together. All bids must be accompanied by certified check for 10 per cent of amount bid. The right is reserved to reject any and all bids. Inventory may be seen at office of H. E. Dixon, referee in bankruptcy or at the home of the trustee, at 1808 Second Street, La Grande, Oregon.

E. C. TUCKEY,
Trustee of Estate of Lyle B. Kiddle, bankrupt. 3-26-9t

NOTICE TO CREDITORS.

In the County Court of Union County, Oregon.

In the Matter of the Estate of Harry F. Grove, deceased.

The undersigned having been duly appointed by the County Court of Union County, Oregon, executrix of the estate of Harry F. Grove, deceased, and having qualified, notice is hereby given to the creditors and all persons having claims against said deceased to present them verified as required by law within six months after the publication of this notice, to Ringo & Wright, attorneys for said executrix, at their office in the Westcott Jacobson Bldg., La Grande, Oregon.

Dated March 24, 1926.

ANNA MAY GROVE,
Executrix of the estate of Harry F. Grove, deceased.
Mar. 24, 31-April 7, 14, 21.

CLEVELAND LEADS

POUGHKEEPSIE, N. Y.—Cleveland leads in progressive pulchritude at Vassar this year. Three sophomores from that city will help the commencement daisy chain, or one more than from any other city.

BEAUTY AND MONEY PAL

NEW YORK—Eight young immigrants, who after making their pile, went back to Greece for brides, have returned single, having decided that the most beauty is where the most money is.

J. C. Penney Co. INC. DEPARTMENT STORES

A NATION-WIDE INSTITUTION—

108 Depot St., La Grande, Ore.

A NEW SHIPMENT OF

Ladies' Spring Hats

You can easily tell by one glance that these distinctive new hats will be captivating when tried on! The lines are smart and the trimming new and beautiful' Silk and straw combination. At this low price—

$4.98

SEE OUR WINDOW DISPLAY

PILES Must Go

When PAZO OINTMENT Is Applied, because it Is Positive in Action.

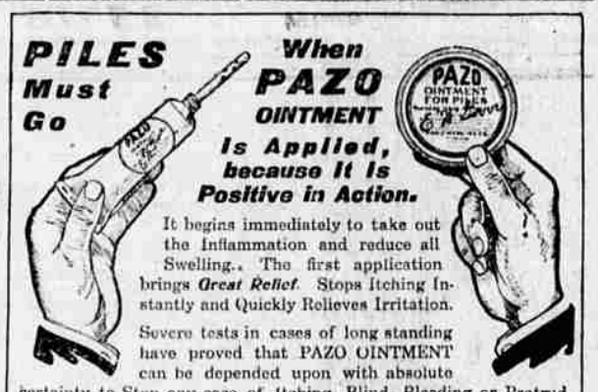

It begins immediately to take out the Inflammation and reduce all Swelling. The first application brings *Great Relief*. Stops Itching Instantly and Quickly Relieves Irritation.

Severe tests in cases of long standing have proved that PAZO OINTMENT can be depended upon with absolute certainty to Stop any case of Itching, Blind, Bleeding or Protruding Piles, and in the shortest time possible. Recommended by Physicians and Druggists in United States and Foreign Countries.

PAZO OINTMENT in tubes with Pile Pipe Attachment, 75c. and in tin boxes, 60c. The circular enclosed with each tube and box contains facts about Piles which everybody should know.

PARIS MEDICINE CO., Beaumont and Pine Streets, St. Louis, Mo.

The Floor Covering with the Red Waxed Back

Bird's Neponset Rugs

DEFY WATER AND WEAR

Sold Exclusively By

W. H. Bohnenkamp Co.

Four Floors of Fine Furniture

The EASY Vacuum Electric WASHER

Outstanding Advantages

No wear on clothes;
Simple—easy to understand;
Quiet;
All-metal wringer;
Wash and wring at same time;
No heavy parts to lift;
Washes heaviest and most delicate clothing equally well.

FREE DEMONSTRATION

EASTERN OREGON LIGHT & POWER CO.

How The NERVES Effect the Body--

The spinal cord begins at the brain and runs down through the spinal column. As it proceeds down through the spinal column it sends off nerve fibers and nerve trunks to EVERY PART of the BODY.

Pinch your finger—nerve fibers are affected and you feel pain.

Now let one of the segments (bones) in the spine get out of line and press upon the nerve fibers and trunk at that point and you have dis-ease. Relieve the pressure and nature can restore the part to normal.

The Chiropractor first FINDS the EXACT point where the pressure exists in the spine by the use of the NEUROCALOMETER. Then he adjusts the vertebra that is pressing upon the nerve—and health results.

F. L. Tribe, D. C. Ph. C.

Phone 126-W. New Foley Bldg.

Palmer Graduate

Office Hours: 9 to 5; 7 to 8.