



Builders' Guide

HINTS ON BUILDING



BUILDING NEW FACTORY HERE

E. Schweigler, formerly of Sitka, Alaska, is building a two-story furniture factory at the east end of Adams avenue in La Grande. The building, 76 feet square, will have the show room in the front and the wood working shop to the rear on the lower floor. The varnish and drying room is located on the second floor, as is also living quarters for Mr. and Mrs. Schweigler, an apartment of five rooms and a bath.

The machines and motors are expected here in about 16 days time and will be in operation by January 1.

Mr. Schweigler plans to make hardwood furniture along novelty lines, such as floor lamps, davenport tables, and the like.

BUILDS NEW OFFICE.
The Claude C. Pratt Lumber company has just completed a new office building 12 by 16 feet in dimensions.

The place formerly used for an office—in the warehouse room—was needed to take care of increasing business.

INSTALLS LIGHT PLANT.
Nate Zweifel installed a Kohler automatic electric lighting plant for Lee Reynolds this week. Mr. Reynolds lives at the Reynolds home place.

An English Design

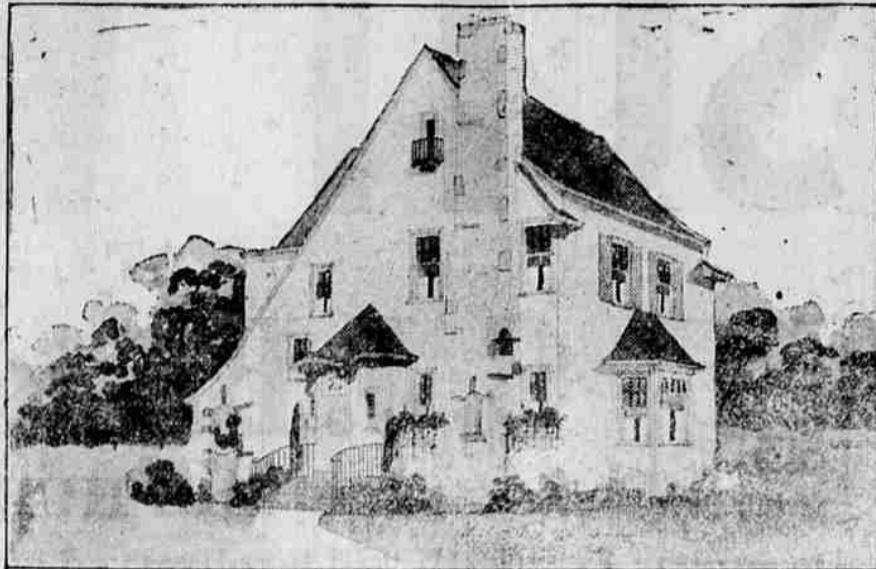

(By W. W. Parry)

This little English house is being built as a model home by a large real estate dealer who specializes in suburban property. It is planned to make this home complete in every detail at a minimum cost. The roof is exceptionally steep and the side is carried down to a ground sweep over a little porch which shuts off the rear or side entrance from the front part of the house. The little vestibule with its iron rail and balusters, together with a massive combination of plaster and stone chimney, makes this an exceedingly attractive exterior.

The entrance is into a small entrance hall, a wide plaster arch leading directly into the large living room 13x25 feet. Every inch of space has been utilized. The kitchen, while small, is very complete with the maximum amount of cupboard space; a breakfast alcove being worked in in one corner.

On the second floor are three good sized chambers and a large bath with shower, and a hallway which leads to a well-ventilated attic.

Insulation is complete with laundry, drying room, furnace and fruit room. The plans provide for a soldier course of red brick at grade. White cement plaster troweled smooth over metal lath composes the exterior, and variegated stained shingles on roof. With hardwood floors throughout, the in bath, linoleum or rubber tile in kitchen, it is estimated that the home can be built, exclusive of heating and plumbing, for about \$2500 to \$2700.

A man who made \$15,000,000 in Wall Street gets his exercise running up columns of figures.

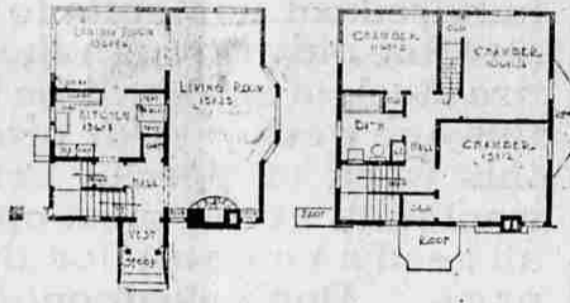

Permits

Nov. 24—Permit issued to J. A. Arbuckle to alter and repair a dwelling on Adams avenue between Hemlock and Spruce streets. Cost \$300. Contractor, T. L. Johnson.

Nov. 27—Permit issued to Nellie M. Stevens to alter and repair a woodshed on Main avenue between Second and Third streets. Cost \$20. Contractor, G. O. Clouse.

Nov. 27—Permit issued to C. Hildebrandt to alter and repair a dwelling on I between Sixth and Seventh streets. Cost \$100. Contractor, C. Blanchard.

Nov. 28—Permit issued to W. M. Kennedy to erect a garage on an alley on Washington between Washington and Pennsylvania avenues.

BUILDING MACHINE SHED COVE, Ore. (Special)—T. B. Johnson is building a machine shed and making other improvements on his farm at present.

Four Thousand Indians Buried in California Mission Cemetery

OAKLAND, Cal. (AP)—In side the auto vault of an ancient cemetery on the highway between Mission San Jose and Irvington, 20 miles south of Oakland, is a stone cross bearing "1797-1915" and a monument inscribed:

Here Sleep
Four Thousand of the
Ojibwa Tribe
Who helped the Padres Build This Mission San Jose de Gaudalupe.
Sacred to Their Memory.

The Indian graveyard is situated a mile from the mission they helped to erect over a century ago.

Recently, the graves needed attention, and the parish of the mission church is restoring beauty to the historic ground.

CITY WAREHOUSE TO BE FINISHED IN NEAR FUTURE

Completion of the new municipal storage warehouse and workshop near the Second street viaduct is now only a matter of a short space of time.

The storage room, running lengthwise of the building and taking up half of the width, is already housing machinery owned by the city.

Construction of the 24 by 40 foot boiler shop, and parts shop, is finished excepting for the finishing touches. The wiring is complete and the plumbing is nearly finished.

The remainder of the floor space will be occupied by the heavy-work shop.

Softwood Mills Orders Bettering Production

Orders for eight per cent more than they produced were reported by the principal softwood mills during the week ended Nov. 14. This shows that demand is extraordinarily well sustained despite cold weather, says the American Lumberman, Chicago. So sure are rural retailers in the grain states of heavy spring sales that they are already seeing about additional stocks. Meanwhile demand in the south is increasing because of the completion of the cotton harvest, and there is a heavy water movement to fill Florida's enormous needs.

West coast mills took orders

amounting to nine per cent more than they cut during the week ended Nov. 14. The North Atlantic market has been cleared of assignment shipments and the movement there has picked up, while Florida is becoming a large buyer of fir. California is fairly good, and is expected to show early improvement. Mill buyers took 111 more cars than in the previous week. Though coast mills stocks are light, because shipments so far this year exceeded production by three per cent, recent resumption of operations on a large scale has had a beneficial influence on the market, which the producers had to counteract by an extensive shut-down over Christmas.

Buyers who got some jewelry in Tarrytown, N. Y., didn't tarry.



Pride and Comfort

For the firm home. You can have both with a KOHLER AUTOMATIC ELECTRIC PLANT. A FAIRBANKS-MORSE WATER SYSTEM.

Nate Zweifel

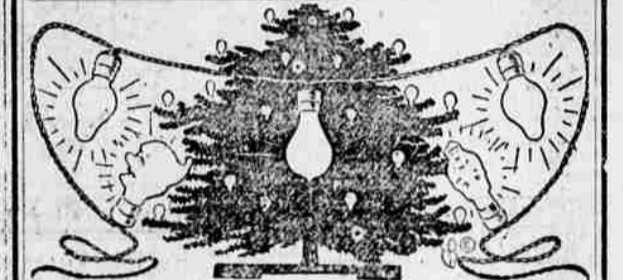

Christmas Tree Lights

In the soft glow from multi-colored, small Electric Lights, your Christmas tree will look ever so radiant in its dress of gold and silver tinsel and myriads of sparkling ornaments. And there'll be no danger of fire or any disappointment.

Balls of assorted sizes and shapes and colors.

H. & S. Electric

Sommer Hotel Bldg.

Hear the Welsh Gleemen, L. D. S. Tabernacle, Monday, Nov. 30

You'll Want Bright Clean Walls

During the Holiday Season Use
J. & D. DULLTONE

for economy and superior finish. Dulltone comes in many colors, and is washable. Don't put it off—put it on.

NOAH'S Paint Store

Hear the Welsh Gleemen, L. D. S. Tabernacle, Monday, Nov. 30

TONIGHT Hear The Famous Welsh Royal Gleemen

At The
L. D. S. Tabernacle
8:15 P. M.

Space Donated By

Grande Ronde Lumber Company

Retail Yards Across the Tracks on Greenwood

Sister Mary Says:

(By Sister Mary)

Breakfast—Orange juice, cereal cooked with dates, thin cream, crisp graham toast, milk, coffee.

Luncheon—Baked potatoes with creamed crab meat, hearts of lettuce with French dressing, brown bread, canned pears, chocolate brownies, tea, milk.

Dinner—Boiled mutton, boiled potatoes in parsley butter, creamed turnips, orange salad, rye bread, cranberry sponge, plain cake, milk, coffee.

A potato should be served with a poached egg to a child under ten years of age in place of the creamed crab meat suggested in the luncheon menu.

This menu is worth keeping in mind if a house guest is to be entertained during the holidays. There's nothing elaborate about it but it's good and not quite everybody's first.

Baked Potatoes With Creamed Crab Meat.
Four potatoes or medium size, 2 tablespoons butter, 1 onion, 2 tablespoons flour, 1 teaspoon salt, 1/2 cup milk, 1 cup crab meat, 1/2 cup cheese.

Wash potatoes until soft. Cut a cross on the flat side of each, peel and fold back the skin and scoop out the inside. Put pulp through a ricer, season with salt and pepper and fill the potato shells about one-third full. Melt butter with onion slices and let stand 15 minutes. Remove onion and stir over the fire for three minutes. Add milk, slowly, stirring constantly. Add salt and pepper and bring to the boiling point. Add crab meat and cook over hot water while preparing the potato cases. Fill the cases with the creamed fish and cover with sliced potato. Drop a piece of butter on top of each potato and place in a very hot oven long enough to melt the butter and color the sliced potato. Serve at once.

HOME TO HONOR VERDI
BUSSING, Italy. (AP)—Giuseppe Verdi, Italian composer of whose death will be commemorated with fitting ceremonies here, his natal city, next January, is to be honored with a statue in Rome.



Claude C. Pratt Lumber Co.
"The Poor Man's Friend"
Near Foundry. Phone M-218
No Sunday Business

BUGG PAINT COMPANY

Paints, Oils, Glass, Varnish
Brushes and Painter's Supplies
L. O. O. F. BUILDING
Entrance on Washington

Blue Mountain Oregon Lumber BUILD

While there is still time. Don't let winter catch you unprepared. Do your building and repairing now.

We have many wonderful bargains of which you should take advantage. Call us when you need lumber of any kind.

Bowman-Hicks Lumber Co.

MAIN 8

Chain and Box Wood, Main 547
J. L. Munhall