Be comfortable!
Wear Knickers on that outing trip.
$2.25 to $7.50
Hill's Department Store
"A Good Place To Trade"

SPORT NEWS

FRISCO'S LEAD IMPOSING ONE

PACIFIC COAST LEAGUE.

Clubs—	W.	L.	Pct.
San Francisco	83	43	.661
Salt Lake	76	51	.600
Seattle	71	55	.564
Los Angeles	65	58	.528
Portland	58	63	.479
Oakland	55	70	.439
Vernon	48	80	.375
Sacramento	44	82	.347

By breaking even in a double header yesterday, Portland continued in the lead over Vernon 4 to 3. Seattle drubbed Oakland 5 to 2 and San Francisco made a clean sweep of seven games with Sacramento. Los Angeles won the Salt Lake series 4 to 3.

Frisco's lead in the Pacific Coast league now has assumed its former runaway nature. The Seals lead Salt Lake by seven and a half games and Seattle, in third place, by 12 games. Portland is behind the leaders 22½ games but leads Oakland, in fifth place, by five games, and is seven games behind Los Angeles, in fourth place. Vernon and Portland are scheduled to play today.

SUNDAY'S GAMES.

Salt Lake 10-2, Los Angeles 2-10

LOS ANGELES (AP)	R.	H.	E.
Salt Lake	10	12	0
Los Angeles	2	5	1

Batteries: Piercy and Cook, Glenner, Payne, Sanders and Spencer.

Second game—	R.	H.	E.
Salt Lake	3	7	3
Los Angeles	10	10	1

Batteries: McCabe, Halvey and Peters; Crandall, Root and Sandberg.

Portland 6-3, Vernon 0-7.

PORTLAND (AP)	R.	H.	E.
Vernon	6	7	3
Portland	4	8	1

Batteries: Johnson and Whitney; Burns and Hannah.

Second game—	R.	H.	E.
Vernon	7	14	0
Portland	[illegible]	[illegible]	[illegible]

Batteries: Ludolph, Barfoot and Griffin; Shaw, Meeker, Coleman, Ortman and Tobin.

Frisco 7-4, Sacramento 4-0.

SAN FRANCISCO (AP) Score:	R.	H.	E.
Sacramento	4	8	3
San Francisco	7	13	0

Batteries: Hughes, Twitchell and Shea; Pfeffer and Yelle.

Second game	R.	H.	E.
Sacramento	0	4	0
San Francisco	4	10	0

Batteries: Vitek and Shea; Crockett and Agnew.

Seattle 9-13, Oakland 2-3.

SEATTLE (AP)	R.	H.	E.
Oakland	2	11	1
Seattle	9	19	2

Batteries: Foster, Harris and Tyler; Ramsey and Baldwin.

Second game—	R.	H.	E.
Oakland	3	10	2
Seattle	13	18	1

Batteries: Boehler, Foster, Harris and Read; Nutty and Daly.

Keystone State Seeks Two Big League Flags

NEW YORK (AP) — Comfortably ensconced in the first place with a commanding lead, the Pittsburgh Pirates Sunday night were set for a hectic effort to enter their first world series since 1909 by striking a crushing blow at the writing New York Giants.

Entry of the National league champions into the Smoky city Monday to open a four game series will find the baseball weather vane turned full upon the state of Pennsylvania. Starting with Pittsburgh in the lead attention is Philadelphia. Ten years the Quaker city has waited for the classic postseason event. Last year at the peak of the Athmen took the Cardinals in the National. Classic. Stock's addition nevertheless Sunday night had passed through a trying week. Various losing streak and the Keystone state found justification for a limited measure of confidence that the inter-league series would be confined within its borders.

The most disastrous week of the campaign for the Giants temporarily jounced the New York club out of reach of first place in a rough ride through St. Louis and Cincinnati. Flagged and turned by the Cardinals they gave up a tenuous hold on the lead early in the week, then fled from St. Louis in a precipitate exit accelerated by the hard-driving fists of Rolland. Six straight defeats tumbled the champions off the mainland with such force that they closed Saturday night five full games behind the Pirates.

McGraw Has Trouble.

Meanwhile, his back to the wall, threatened a general shake-up and much good it did as he sending Outfielder Hack Wilson to Toledo. But it is in the infield—an infield which has been constantly shifting to keep pace with injuries to star players—that McGraw has had his greatest trouble. The loss of Charlston Jackson, following in the wake of a series of accidents to other regulars, made the champions an easy prey.

The Cincinnati threat, challenging late, Pittsburg and New York a week ago, developed into an actual menace. With three straight triumphs over the champions the Reds pushed to within a game and a half of second place and spread the pennant fever into a three-cornered conflict. Instant pitching overtaxed weak hitting to prevent so it earn the Cardinals from that setbright conferred in Lane upon the Chicago White Sox—"the Aldine wonders."

Philadelphia and Washington in the Americas, buoyed by excellent pitching balanced victory for victory during the week without changing their relative positions, the Chicago fell back deeper into third place as the Detroit Tigers, shooting St. Louis to the second division again, rose once more to challenge the White Sox.

Cleveland threw an early scare into the Athmen but Mack's men showed back on the pennant course as the week closed. New York Yankees were crowding the Indians for sixth place again Sunday, while the Boston Red Sox dug in still more deeply at the basement.

Billy Evans Says

ANOTHER VET PASSES.

I see that Steve O'Neill, famous catcher, has been given his unconditional release by the Yankees.

This probably passes one more veteran from the big time ranks.

* * *

It may be possible that some other club in the majors will want to use him, which did not care to pay the waiver price but might be willing to grab his services for nothing. It seems a bit unlikely, however.

For years O'Neill was rated one of the premier catchers in the big show. Besides being a good handler of hurlers and a fine target, he was a veritable glutton for punishment. He thrived on work. And lots of it.

* * *

In one season, 1920, Steve participated in 149 games, but two behind the top-notch record hung up by Ray Schalk in the same campaign.

* * *

WITH THREE CLUBS

O'Neill came to the majors back in 1913, being purchased by Cleveland from the Worcester club, New England league. He stayed with the Indians until the close of the 1922 season when he was traded to the Red Sox along with Bill Wambsganss for George Burns and Al Walters.

Last winter we lent to the Yanks at the waiver price and had been used occasionally by Huggins this season.

One of the outstanding stars in the 1920 world series between Cleveland and Brooklyn was Steve O'Neill. He caught every one of the seven games. And in each acquitted himself nobly.

He hit .333 in the blue ribbon classic, averaging a safe blow to each fill. His throwing to bases also had the National leaguers taking the [illegible] chances on the [illegible].

* * *

In all his years as a major, it was the only time the veteran ever got in the fall games but what he lacked in quantity he fully made up in quality of performance.

POCATELLO BEARS DEFEAT SALT LAKE O. S. L. CLUB

SALT LAKE (AP)—The Pocatello Bears, representing the Union Pacific railroad unit at Pocatello, twice beat the Oregon Short Line baseball club representing the Salt Lake Union Pacific unit here Sunday. The first game easily went to the Bears, 10 to 2, while the second game, which was cut to seven innings, was won by the Pocatellans with a two-run rally in the final inning, 11 to 10.

WILLS "RUNS OUT" OF WALKER FIGHT

CHICAGO (AP)—The 10-round, no-decision boxing match between Mickey Walker, world's welterweight champion, and Bermondsey Billy Wells, British champion, set for Monday night at East Chicago, Ind., was called off Sunday night when it was learned that Wells had departed for New York.

"It was a plain case of a yellow streak," declared James Mullen, promoter of the contest, a statement joined in by Charles Harvey, manager for Wells.

The home of Mrs. Hamilton Fish, on Fifth Avenue, New York, will be razed and its apartment house will take its place. Mrs. Fish will receive an average annual rent of $16,000 for the property, the lease running for 21 years at an aggregate of approximately $[illegible].

High Diver With Show

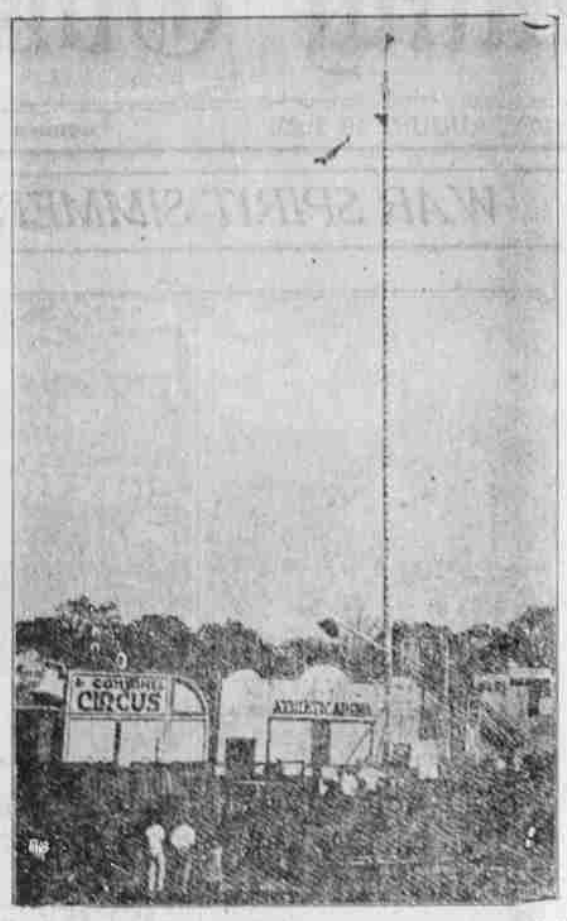

Mat Gray, who daily at the big Midway thrills thousands of show fans with his sensational backward high dive from a pedestal five feet high into 40 inches of water, shows to the young generation what can be accomplished by clean living. To observe Mat romping around in the water one has a hard time in believing that he has passed his 45th birthday and has been performing his sensational feat for 29 years.

Mat Gray has circled the world four times in his diving engagements and has been the feature free attraction at four world fair expositions—at Buffalo exposition when President McKinley was assassinated, at the world fair at St. Louis, Jamestown exposition and San Francisco world's fair.

Time has dealt kindly with Mat Gray and he is just as spry, his eye sight as good as it was 20 years ago. In all these years his sensational act has never been duplicated by any other diver.

The show opens tonight on Jefferson St. Performances start at 7:15. The show lasts the entire week and is under the auspices of the Local Baseball club.

BOSTON LOSES TWO TO CUBS

NATIONAL LEAGUE.

Clubs—	W.	L.	Pct.
Pittsburg	63	33	.614
New York	59	42	.562
Cincinnati	56	47	.543
St. Louis	51	54	.486
Brooklyn	49	51	.485
Philadelphia	47	57	.470
Chicago	47	59	.448
Boston	42	65	.393

AMERICAN LEAGUE.

Clubs—	W.	L.	Pct.
Philadelphia	67	35	.657
Washington	64	38	.627
Chicago	58	56	.547
Detroit	54	53	.505
St. Louis	52	53	.495
Cleveland	48	55	.459
New York	42	61	.424
Boston	31	74	.295

CHICAGO (AP)—Chicago was in a batting mood Sunday and batted out a double victory over Boston in a double header by scores of 8 to 1 and 13 to 3, respectively. In the first game the locals had little difficulty hatching their hits off Joe Barnes, while Alexander never had to exert himself. In the second contest the Cubs jumped off to an early lead on Grimes and continued their bombardment on three other Boston rookies, while Cooper hurled through needs.

Score:	R.	H.	E.
Boston	1	7	4
Chicago	8	11	0

Batteries: Barnes, Karr and Gibson; Alexander and Hartnett.

Second game.	R.	H.	E.
Boston	3	9	6
Chicago	13	17	2

Batteries: Grimes, Vargas, Marquard and O'Neil; Osborn, Cooper and Hartnett, Gonzales.

CINCINNATI (AP)—New York batched hits with passes on balls in the first and eighth innings and took the last game of the series from Cincinnati, 5 to 4. The Reds hit New Sheets but nothing where much damage resulted. A lucky double play in the sixth started when Cicotte drove homered off Terry's glove. Hoid Kolb's group. Frisch injured his hand in a collision with Jolliffe in the sixth and will be out for a week or more.

Score:	R.	H.	E.
New York	5	8	2
Cincinnati	4	11	1

Batteries: Nehf and Hartley; Hoy and Bergman, Wingo.

ST. LOUIS (AP) — Four home runs helped the Cardinals defeat Philadelphia in the opening game of their series here Monday. The score was 8 to 4. Schupp, the first Cardinal to bat, hit into the right field bleachers with the bell 1 to 2. Hornsby crashed a homer in the same inning and raised his season's total to 29 with a drive out of the park to the fifth. Bottom hit for the circuit in the seventh. Freiburg was knocked for repeating with Umpire McCormick. Fonseca moving to second and Hawks to first.

Score:	R.	H.	E.
Philadelphia	4	7	4
St. Louis	8	13	4

Batteries: Betts, Mitchell, Fonseca and Wilson; Sherdel and O'Farrell.

AMERICAN LEAGUE.

WASHINGTON (AP) — Cleveland defeated Washington, 7 to 6, Sunday in the first game of a five-game series, after 12 innings. Both Johnson and Smith were hit freely in the early innings, but then settled down after the seventh and pitched shut-out ball, until Johnson was relieved in the tenth inning. Judge got five hits out of six chances and Sewell four out of five.

	R.	H.	E.
Cleveland	7	11	0
Washington	6	15	0

Batteries: Smith and Myatt; Johnson, Marberry and Ruel.

NEW YORK (AP)—The Chicago White Sox downed the Yankees Sunday, 4 to 3, in 12 innings. Thormahlen since after Karns and Crouse had singled, giving the visitors their march of victory. Mogridge (Wentzlaff) circuit drive of the season first the point, 3-all, in the sixth. Tobin hit a home run in the second inning.

Score:	R.	H.	E.
Chicago	4	8	0
New York	3-10.	1	

Batteries: Thormahlen and Crouse, Schalk; Shocker and Schang.

GAMES TODAY.

American League.
Detroit at Boston.

National League.
Boston at Chicago.
Brooklyn at Cincinnati.
New York at Pittsburg.
Philadelphia at St. Louis.

Pacific Coast League.
Vernon at Portland.

"BABY VENUS OF CALIFORNIA" is what they call this little miss. At the Fourth Crop Society certified she shared honors with Faye Lamphier, who was selected as "Miss California."

Mr. MAN! We Ask You This---

Would You "Stay Put?"

Suppose, Sir, you had a red hot stove beside you in your office on these sizzling hot summer days. Would you continue to work over a desk while a myriad of little heat devils tortured your body almost to the endurance point?

This question is seemingly silly, yet, perhaps your wife is enduring such a condition in her home. Should she have to bend over a hot cook stove two-thirds of her time? Should she have to come to the table, after cooking a meal, fatigued, worn out and too tired to enjoy her food? Not any more than you should have a red hot stove in your office.

Your wife is entitled to rest and recreation. She should have more time to spend with the children. Energy saving, time-saving devices should be provided for her just the same as such equipment is employed in your office.

Perhaps like many other men you have never considered what a wonderful difference an Electric Range would make in your wife's life. There's as much difference between an old fashioned cook stove and a modern automatic Electric Range as there is between a coal oil lamp and an electric light.

An Electric Range means a cool, comfortable kitchen in which to work. It does away with coal and wood. There are no ashes, soot, smoke or dirt to bother with. No blackened pan bottoms to contend with. It does better cooking, requires very little watching of foods being cooked and what is more, it is the most economical method of cooking.

Plan right now to buy your wife an Electric Range. You can give her the electric range she has longed for by taking advantage of our special offer—$1.00 down and payments as low as $5.00 a month.

Don't wait for an anniversary or Christmas to roll around. Give her a range NOW. Ask her to come with you to our offices to select the range she wants.

Another Week Will Be Too Late

To Avail Yourself of the Wonderful Offer on Westinghouse Automatic Ranges

Cooking and baking by electricity is simplicity itself. With a Westinghouse Automatic Electric Range you can prepare your dinner early in the morning and go away for the day, arriving home just at dinner time to find it ready for serving.

Only the *range with the clock* will do this for you. Only the *Westinghouse* will satisfy you fully as to results, convenience, economy. May we tell you more?

An $8.75 Automatic Westinghouse Iron FREE

This Offer Closes at 6 p. m. Wednesday, August 12

Call Our Mr. Gray Now and Reserve Your Range

Eastern Oregon Light & Power Co.

"COOK BY WIRE—NOT BY FIRE"