A Supreme Value Giving Event for Men, Young Men and Boys--Greater in Every Way Than Any Clothing Sale of the Past!

Cold Unreasonable Spring Weather! Heavy Stocks! Cause Clint Van Fleet Of Clint's Clothiery To Announce

A Complete Change From All Regular Business Procedure In A

GREAT REMODELING SALE FOR MEN AND BOYS

Featuring America's Finest, Newest and Best Wearables At Prices That Will Pack, Cram and Jam This Store

Store Closed!

Wednesday, Thursday, and Friday

The doors will be locked tight and the public excluded Wednesday, Thursday and Friday. Those who wait will be amply rewarded by the multitude of savings this sale affords. A big crew of salespeople are marking everything at astounding reductions for this, our greatest of all sales.

Saturday, June 13th. at 9:00 a. m.

We Open Our Doors For A Giagantic Store-Wide Sale To Convert Half Or More Of This Splendid Stock Into Cash --- Raise Money To Meet Our Obligations And Close Out Many Lines Preparing For A Complete Remodeling Of Our Present Store Room!

$40,000 STORE WIDE SALE!

Featuring merchandise from the best factories of America who specialize on quality Wearables for men, young men and boys, such as Michael Stern & Co., and Rosenwald & Weil clothes for men, "Fit Form and "Xtragood" clothes for young men and boys—Levi Strauss, "Boss Of The Road," and "Crown" Overalls and Work Clothing—Berg and McKibbin Hats—Arrow, McDonald, Neustadter and Pendleton fine Wool Shirts—Van Heusen, Arrow and Aratex Collars—Men's Ironclad and Allen A Hosiery—Women's Trushape Hosiery and Outing Togs—the famous Nettleton, Edmond "Foot Fitter" and Stratford Dress Shoes for men, Bergmann, Buckingham & Hecht and Weinberg Work Shoes for men—Robert Johnson & Rand and Bergmann Shoes for boys—Pendleton Robes and Blankets—Multnomah Trunks, Bags, Suitcases, etc. All this fine merchandise goes on sale at reductions both drastic and genuine.

Clint's Service With Every Article Sold!

Remember, "Clint's" policy for good service will be maintained during this sale.

This announcement will give you some idea of the savings that await you; yet, tell only a part of the story—and perhaps the very articles you are the most interested in are not mentioned here—but they are on sale—all of them.

AND HERE!

We want everyone to know this. There are no frills in this sale. No loose talk or exaggeration. Just a clean-cut demonstration of Clint Van Fleet's way of doing business—backed by a $40,000 stock of Quality Wearables for men, young men and boys. Shoddy plunder never found a place in this establishment, nor did we ever buy merchandise for sale purposes—nothing but standard brands will be found here.

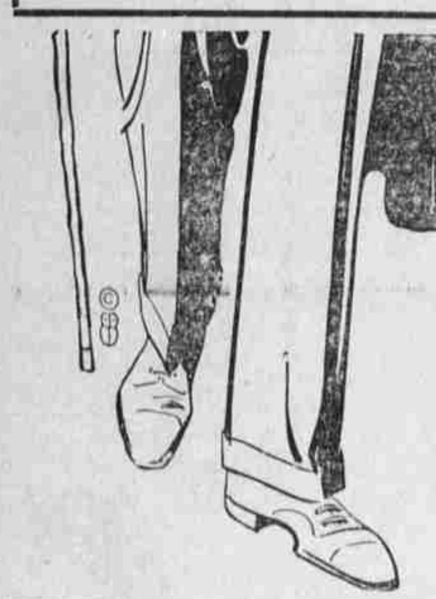

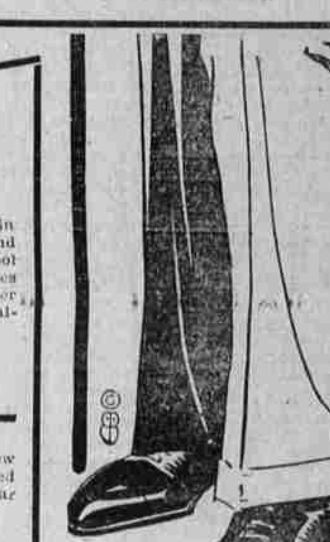

Sale of Entire Stock of Women's Hosiery, Outing Togs, Sweaters, Jantzen Swimming Suits, Hiking Boots, Bobbette Hats, Houseslippers, etc.

HOSE—Women's mercerized Lisle Hose, black and most wanted colors—the famous "TRUSHAPE" brand, garter top, regular 75c grade, on sale, at per pair—
49c

HOSE—Women's famous Rayon Silk Hose, 26-inch silk boot with mercerized lisle top, a regular $1.00 grade, closing out this entire lot at, per pair—
69c

HOSE—Closing out women's Rayon Silk Hose, the famous TRUSHAPE brand, extra quality, in black, cordovan and white. These come with ribbed top and sell in the regular way at $1.50, and worth it. Your choice, as long as they last, at, per pair—
89c

HOSE—Pure thread silk full-fashioned Hose for women, in all the new shades of grey, Sahara, biege, French, nude, champaign and castor—a standard value at $1.95, closing out sale price, per pair—
$1.39

BREECHES—Women's Khaki Outing Breeches, both lace and button knee styles, made by Levi Strauss & Co.—a regular $3.45 grade, on sale for quick and complete close-out, at—
$1.98

BREECHES—Women! Here's your chance to buy best quality whipcord Outing Breeches made by Levi Strauss & Co. Come in both styles; regular $4.95 grade, closing out sale price, per pair—
$2.95

BLOUSES—Closing out all women's Twill Khaki Outing Blouses during this bargain event; regular $2.65 grade going at—
$1.49

BLOUSES—Women Khaki Poplin Outing Blouses, extra good grade; regular $3.45 value, closing out sale price—
$1.98

JANTZEN SUITS—During this sale we will give a special discount on our entire stock of women's Jantzen Swimming Suits—the very newest colors to choose from new stock just received. Be quick! They won't last long.

SWEATERS—Our stock consists of the very newest styles in women's Silk and Silk-and-Wool Sweaters—the season's most wanted shades. Each and every sweater will bear a sale tag showing the liberal discount we have made.

BOOTS—Women's 15-inch top Chippewa Hiking Boots, Norwegian style, wanted by everyone; high-grade solid leather, all new stock. Our regular $8.85 and $9.55 grades, closing out sale price, per pair—
$6.89

HATS—Women's "Schol-Wil" Bobbette Hats, assorted colors; regular $3.45 grade, closing out sale price, now—
$1.98

SLIPPERS—Women's satin, felt and leather House Slippers, which sell in the regular way from $1.45 to $2.85, will be placed on the bargain block and closed out at exactly—
Half Price

SLIPPERS—One lot of children's felt Slippers and Bootees, all colors, which are priced in the regular way from $1.00 to $1.85, will be closed out at—
Half Price

SWEATERS—Children's fine wool and wool-mixed Sweaters, slip-on and jacket styles—all new stock—will be placed on sale and sold at a discount of—
33 1/2%

HOSE—Women's fine drop-stitch Cashmere Hose; come in plain colors and heather mixtures, our regular 95c to $1.25 values, closing out sale price, while any remain at, per pair—
69c

HOSE—Women's extra high grade black Wool Hose, also heather mixtures—a regular $1.45 grade, closing out sale price, per pair—
98c

HOSE—Women's drop-stitch Silk-and-Wool and Heather Mixtures, clock and plain colors, value to $2.45, closing out sale price, per pair,
$1.39

Never before have we ever resorted to such drastic methods, but MUST IS MASTER NOW. Here is the story briefly told. First: Never have we had such a large over-stock of Clothing, Furnishings, Hats and Shoes. Despite the fact that this is the heart of the season, we've had to apply the torch and melt profits to the vanishing point. Second: Having recently secured a new lease, we have decided to improve and remodel the interior of our store in order to give better service and make better displays of merchandise. Consequently—must clear the shelves of surplus stocks before carpenters start work of remodeling.

We have resolved to move ALL SURPLUS STOCKS at ANY COST. We realize it is a task; but, men, if ever low prices were an inducement, this merchandise should move in a hurry. Every article in every department will be sold at drastic reductions. That's how anxious we are to sell. COME—and take your choice of as new and fine stock of Clothing, Furnishings, Hats and Shoes as you will find anywhere in this section of the country at prices that mean a substantial saving on any purchase you make. The reductions are as drastic as the preparations are thorough, and Saturday morning we present for your endorsement and choice the grandest array of Super Bargains ever advertised since the establishment of this store.

Note:--Remember, this store has built a reputation on the foundation of honest dealing, honest advertising and handling of only the highest grade Wearables for men, young men and boys

America's Best Clothing for Men, Young Men and Boys In the Greatest Sale Ever Held!

You men and young men who want good clothes, correctly tailored, of good style and best of materials at a good substantial saving—come to this sale—you can't but help pick a bargain in either Suit or Top Coat. Michael Stern & Co.'s and Rosenwald & Weil's fine hand-tailored clothes, the best you can hope to buy, the best you can want to wear, all go in this sacrifice sale to unload.

LEATHER VESTS—Men! Here's one lot full leather Vests—the values are up to $14.55, choice of this wonderful lot at—
$7.85

LEATHER VESTS—Choice will be given of our entire stock of men's fine high-grade Leather Vests, which range in price from $14.45 to $21.85, at the big discount of—
33 1/3 %

TOP COATS—We have a wonderful stock of men's strictly all-wool Top Coats and general utility Coats—the season's newest styles and patterns. Each and every coat will show the liberal discount from the regular price of
33 1/3%

SUITS—One fine lot of young men's 2-Pants Suits—the famous Fit Form make. All wool materials, up-to-date styles, desirable patterns. On sale at less than cost; values to $34.45, going at—
$19.75

SUITS—EXTRA! Big lot of men's strictly all-wool Suits made by Michael Sterns & Co., also Fit Form brand and other good makes in this lot. A wonderful assortment of patterns, and the values are as high as $34.45, grouped in one big lot for quick sale at—
$19.75

SUITS—Grouped in one big lot, making it easy for you to choose, will be found Michael Sterns & Co., also Fit Form well known make of men's strictly all-wool, hand-tailored Suits—newest patterns and materials—values to $39.85, on sale at—
$24.85

SUITS—Again we will offer during this Monster Disposal Sale, Michael Sterns & Co. Suits, also the famous Fit Form brand, strictly all virgin wool materials, high-grade men's Suits that were priced to sell regularly at $42.50. Be quick, men—they won't last long at—
$29.75

SUITS—Fine high-grade Suits for men—Michael Sterns & Co. make—a wonderful assortment of strictly all-wool Suits designed and tailored by America's foremost tailors, in new models as well as models for the conservative dresser. Values to $48.50, choice will be given of this fine lot at—
$33.45

SUITS—Here's another lot of the famous Michael Sterns & Co.'s all-wool Suits for men; workmanship unexcelled, tailored into models for every man—a wonderful assortment of the newest and this season's most wanted patterns, which we have priced in the regular way up to $52.50. You may take your choice when this Monster Disposal Sale opens, at—
$38.95

SUITS—$60.00 and $65.00 Michael Stern & So.'s super-value all pure virgin wool Suits, hand-tailored into garments of faultless fashion as well as conservative models for men and young men. The pick and cream of Clint's fine stock will be placed on sale and drastically reduced. Take your choice of this fine lot at—
$44.95

SUITS—Men's and young men's fine light weight English Cravanetted Serge Suits, made by Rosenwald & Weil—this season's newest shades in London stripe patterns. Priced in the regular way at $29.85, we are giving you all the profit when we offer them at—
$21.85

SUITS—Here's a popular number in this season's newest Suits for men and young men, fine, high-grade, all-wool gaberdine materials in London stripes—a wonderful Suit for the Summer season. Regular $37.45 and $39.35 values, on sale at—
$29.75

NECKWEAR — Men's beautiful new four-in-hand Neckwear all most wanted and the season's latest patterns, regular $1.45 grade, now going at—
98c

GLOVES—One lot of men's muleskin work Gloves, both wrist and gauntlet styles. A very serviceable glove that sells at 95c, on sale at, per pair—
49c

BOYS' SUITS—One big, fine special lot of boys' all-wool Knicker Suits and blue serge and fancy mixed materials, values up to $14.45. Closing this lot out during this great bargain event at—
$7.85

MOTHERS, ATTENTION — Now is the time to dress up your boy! You know we carry the best stock of boys' high grade suits obtainable anywhere—the world's famous "Xtragood" make. These come with two pairs of knicker trousers, and are celebrated for their wearing qualities. Each and every suit will bear a sale tag and show the big discount from the regular price of
33 1/3 %

Featuring Style, Quality, Value At Sensational Reductions

COLLARS—One big lot of Arrow and Ide Starched Collars, good styles, regular 20c value, now— 6 Collars for
25c

COLLARS—Our entire stock Van Heusen and other good makes of Collars—all new stock—new styles, regular 50c value, now— 3 Collars for
$1.00

SOCKS—Men's Silk, Lisle and Rayon Dress Socks, all sizes, nearly all colors, values to 65c, sensationally reduced, at, per pair—
29c

SOCKS—Men's "Ironclad" heavy cotton and heather mixtures, a staple number that sells at 25c, and worth it, on sale at, per pair—
19c

SOCKS—One special lot of men's Cotton Dress Socks, all colors to choose from, values to 25c, now on sale at— 2 pairs for
25c

SOCKS—Men's Wool-mixed Socks, all sizes, nearly all wanted colors, values to 50c, reduced for quick sale at, per pair—
29c

SOCKS—British Heather Mixed Socks, also pure Worsted Home-knit Socks, values up to $1.00, on sale at, per pair—
69c

SOCKS—Men's high-grade "Allen A" medium weight, black and grey Cashmere Socks, values to 60c, on sale at, per pair—
39c

BOYS' and GIRLS' HOSE—The well known and famous "Black Cat" brand—light, medium and heavy black and tan ribbed; sold all over the world at 50c, at, per pair—
39c

SHIRTS—Work Shirts made of good quality blue and grey Chambray, some striped materials; regular $1.00 grade, during this sale only, at—
69c

SHIRTS — Men's Hickory, Khaki and Blue and Grey Chambray; also heavy Black and White striped Work Shirts which sell regularly at $1.45, reduced to the low price of—
98c

SHIRTS—Men's Dress Shirts—both collar-attached and detached style, new patterns, made of madras materials, values to $2.95, now going at—
98c

SHIRTS—Men's fine Dress Shirts, beautiful new silk striped materials, neck-band style; regular $2.45 value, now reduced to—
$1.49

SHIRTS—Men! Here's a knockout price on our fine and beautiful stock of Silk Shirts in plain, striped, and fancy all-silk materials; values to $9.45, closing out the entire stock, so you may now take your choice, at—
$4.95

SHIRTS — Newest, most wanted collar-attached Shirts—the famous McDonald, and other good makes, obtainable in plain colors and striped materials of beautiful English broadcloth, regular $3.45 value reduced for quick sale, now—
$2.45

UNIONS — Men's genuine Hatchway, Nainsook, no-button style Athletic Unions; regular $1.00 grade, now going at—
79c

UNIONS—Men's Hatchway Athletic style Unions, made of fine mercerized white nainsook, new stock just received; a regular $1.50 value, now going at—
$1.19

UNIONS—Men's Summer weight Egyptian ribbed Unions, short sleeves, ankle length. This garment knitted on Cooper machine; a regular $1.00 grade, knockout sale price—
59c

UNIONS — Men's Summer weight cotton ribbed Unions, the well known Chalmers brand, short sleeves, ankle length; our regular $1.45 grade, on sale at—
98c

UNIONS—One lot of men's light weight, fine wool mixed Unions, long sleeves, ankle length; regular $3.35 grade, during this sale, reduced to—
$2.45

UNDERWEAR—Men's high grade Glastenbury make, medium weight, wool Shirts and Drawers—a staple number that sells at $2.95, on sale at, per garment—
$2.19

JACKETS—Men's vest style wool Sportknit Jackets—all the newest colors—a regular $5.95 grade, reduced for rapid selling to—
$3.95

SHIRTS—Men's wool flannel Shirts, big stock, plain colors, plaids and stripes to choose from; values to $6.45, going at—
$3.95

NECKWEAR — Men's new Cut Silk and Knit Four-in-Hands, beautiful patterns; regular 95c grade, now going at—
59c

Push Your Way In for These Sensational Daily Specials!

For Opening Day and Every Day Next Week!

Grande Opening Day Special

Overalls, 49c pr.

COME—Be here when the doors open—we will sell to the first 50 customers making a purchase of $2.00 or over Crown and "Boss of the Road" 220 weight Blue Denim Bib Overalls, regular price $1.90, at, per pair.............49c

Limit, one pair to a customer

Opening Day Special for Ladies

$1.75 Pure Silk Thread Hose, pr. 39c

LADIES—Here's a real special for you—Opening Day we will sell to the first 50 customers making a purchase of $2.00 or over "Trushape" pure thread Silk Hose in black and colors, regular price $1.75, at, per pair 39c

Limit, one pair to a customer

Men's $1.00 Athletic UNION SUITS.......... 25c

MONDAY, June 15th, we will sell to the first 50 customers making a purchase of $2.00 or over, men's Nainsook Athletic Union Suits, regular price $1.00, at, per garment..........25c

Limit, 2 suits to a customer.

35c Paris GARTERS, Pr.............. 5c

THURSDAY, June 18th, we will sell to the first 50 customers making a purchase of $2.00 or over, regular 35c Paris Garters, at, per pair..........5c

Limit, one pair to a customer

SALE OF CAPS $1.95

CAPS—Men's fine Dress Caps, new styles, materials and patterns, which are cheap at $2.95 in the regular way, now on sale at..........$1.95

Engineers and Firemen's SOCKS, Pr.............. 5c

TUESDAY, June 16th, to the first 50 customers making a purchase of $2.00 or over we will sell the genuine old reliable Engineers and Firemen's Socks, worth 20c, at, per pair..........5c

Limit, 3 pair to a customer

GRAND PACKAGE SALE 25c

SATURDAY, June 20th, we will sell 150 Surprise Packages containing a vast assortment of useful merchandise and several packages will contain, new $1.00 bills. You can't get less than 25c worth and some of articles in this Surprise Sale are worth $1.00 to $2.50 and you may get a brand new ONE DOLLAR BILL. You'll be surprised and delighted at what these Surprise Packages contain. Come, join the crowds and take your choice while they last at..........25c

25c Canvas GLOVES, Pr.............. 5c

WEDNESDAY, June 17th, we will sell to the first 50 customers making a purchase of $2.00 or over, men's extra heavyweight, wrist style, Canvas Gloves, 25c grade, at, per pair..........5c

Limit, 2 pair to a customer

$1.00 Work SHIRTS 29c

FRIDAY, June 19th, we will sell to the first 50 customers making a purchase of $2.00 or over, blue and grey Chambray Work Shirts, worth $1.00, at 29c

Limit, one shirt to a customer

SALE OF HATS $2.95

HATS—Men's fine high-grade, first-quality Felt Dress Hats, all wanted colors and desirable styles, values to $5.00, now on sale at..........$2.95

CLINT'S CLOTHIERY

LA GRANDE, OREGON

Here Are the Greatest Values in Men's and Boys' Shoes, Ever Advertised!

SHOES—One lot of Boy Scout Shoes, sizes 2½ to 5½—the very kind that we sell in the regular way at $2.45, on sale at, per pair,
$1.49

SHOES—Genuine Indian tan "Buckhecht," Munson last, light weight Work shoes, cap and plain toe, which we sell regularly at $5.95. Monster Sale price, per pair—
$4.45

SHOES—8-inch Buckingham & Hecht Hi-Cut, railroad or army styles; all sizes, new stock—a regular $7.85 value, now going at, per pair—
$5.95

SHOES—The world-famous Bergmann's heavy double sole, solid leather Work Shoes, best that money can buy at the price, which we sell regularly at $8.50, on sale for quick disposal at, per pair—
$6.95

LOGGERS — "Currin's" famous hand-made chrome calf Loggers, best in the world. Regular $15 grade, will be sold during this great sacrifice at, per pair—
$10.95

SHOES—Men's "Stratford" black and brown Dress Shoes and Oxfords, up-to-date styles. Values to $7.45, on sale for quick and complete close out at, per pair—
$4.45

SHOES—Again we offer Stratford's high-grade Dress Shoes for men in both black and brown calf; also some Master Mode make in this lot. Values to $9.45, closing out this lot at, per pair—
$5.95

NETTLETON SHOES—One fine lot of Nettleton Dress Shoes for men—good styles in black and brown calf and kid. 75 pairs in this big lot. Regular $12 and $14 values; closing this lot out at, per pair—
$8.95

SHOES—Entire stock of "Buckhecht," "Weyenberg" and "Chippewa" Work Shoes for men, 12-inch, 14-inch and 16-inch Hi-Cuts will be placed on sale at a discount of—
25 %

MEN! Read! Think of it! During this great sacrifice you can buy the world-famous and justly celebrated Nettleton, also Dr. Reed's cushion sole Shoes—entire stock—at the unheard of discount of—
20 %

SHOES—One lot of Robert Johnson & Rand high-grade children's Shoes in brown calf; sizes up to 11, values to $2.95, at, per pair—
$1.98

SHOES—One lot of first quality black and brown calf, dress and work shoes for boys, sizes 12½ to 2, which sell regularly at $4.45, Monster Disposal Sale price, per pair—
$2.95

SHOES—Boys' Robert Johnson & Rand, and Hamilton brokn high-grade black and brown calf Dress Shoes; also Munson last Work Shoes, sizes 2½ to 5½, regular $4.95 and $5.45 grade, on sale at, per pair—
$3.95

A SPECIAL FEATURE of this sale! All men's Felt and Leather House Slippers will go during this Monster Sacrifice at—
Half-Price

TRUNKS! BAGS! SUITCASES! Our entire stock of the famous Multnomah Trunks and all sold leather Traveling Bags and Suitcases go in this great sacrifice at a discount from the regular price of—
25 %