BOSTONIANS
SHOES FOR MEN

NEW--Imported--
there's a lot of shoes here for $8.50

SOME men buy shoes on looks, some buy on fit, some buy on price. That is, those men who just buy "shoes." But men who buy Bostonians buy looks and fit and wear in every pair. Look at this shoe—it's built over your foot-shape—you're sure of fit. Scotch grain leather—imported—for looks and wear.

Westenhaver & Gilbert
W&G

Observer Crossword Puzzle

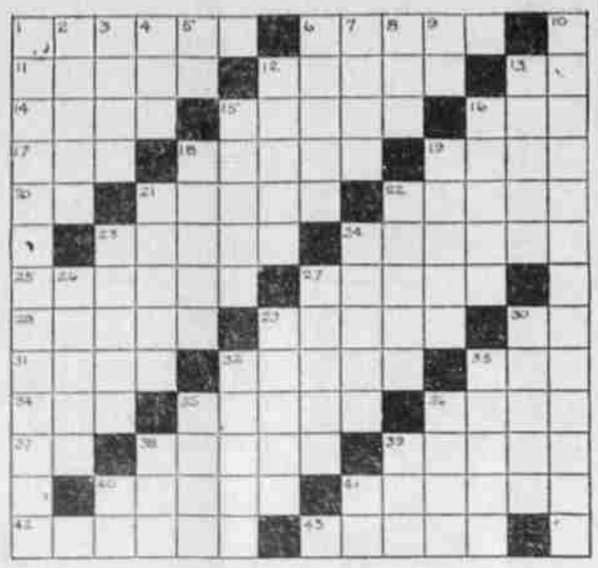

Four-letter words running across, and five-letter words running down. You ought to find the game interesting today, because of this feature. It's designed for simplicity in solving. And don't let the two long words on each side bother you, either.

HORIZONTAL

1. Feathers of an ostrich.
6. To gaze fixedly.
11. Liquid containing creosol in a large amount.
12. To unfasten.
13. Prefecture or department in China.
14. The surface measure of a plane region.
15. Dinners.
16. Cluster of knots in wool fiber.
17. To spread.
18. Gem secured from oysters.
19. Opposite of woof.
20. Part of verb to be.
21. Poems.
22. Deadly.
23. Eras.
24. Soda ash.
25. Pressing.
27. Tempered iron.
28. A very small centerpiece.
29. Portions.
30. Dad.
31. Misfortunes.
32. Compartments in a house.
33. Rodent.
34. Born.
35. Travels by auto.
36. Fairy.
37. Bone.
38. Seagoing mammal.
39. Lariat.
40. Litters for the dead.
41. Melted.
42. The floors of glass furnaces.
43. Pairs (especially married).

VERTICAL

1. Commonplace.
2. Instrument similar to harp (pl.).
3. Second-hand.
4. Bird similar to ostrich.
5. Hebrew name for God.
6. Flies.
7. Highway tax.
8. Similar to a donkey.
9. Second note in scale.
10. Entreaties.
12. Guides.
13. Deadly.
15. Had in mind.
16. Pertaining to one's birth.
18. Large daisies flower of the spring and summer.
19. Rouses from sleep.
21. Rolls of film.
22. Small blood-sucking insects.
23. Active.
24. Very small particles.
26. Parts in a drama.
27. Warehouse.
29. Spirits.
30. To divide a sentence into its grammatical parts.
32. Cries loudly and continuously.
33. Sleeps.
35. Form of thou.
36. Wan.
38. Artificial hair for head covering.
39. Quantity.
40. To subsist.
41. Nether.

World's Largest Chain Department Store Organization

J. C. Penney Co.
A NATION-WIDE INSTITUTION
Incorporated
571 DEPARTMENT STORES
108 Depot St., La Grande, Ore.

Reliable Quality Goods Always At Low Prices

SMART SPRING COATS
LOW PRICE AND SPLENDID QUALITY

A new shipment has just been received—and is ready for your approval. Your inspection is cordially invited—for you will find them remarkable values—values made possible because of the enormous purchasing power of our 571 stores.

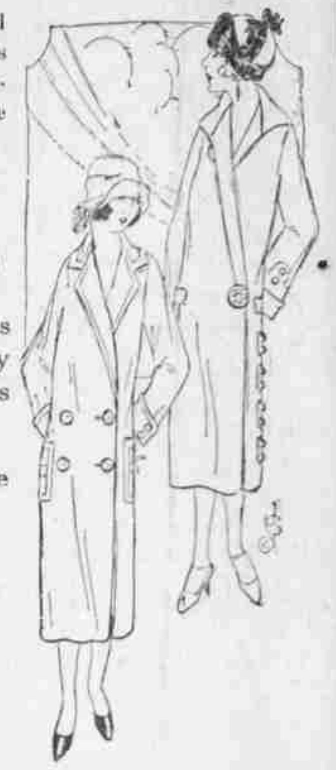

New Style Features

Spring is the season of color, and this year color is reflected in the coats; they are made in all the soft, lovely shades and in the vivacious bright colors.

In the new Polaires and similar fine fabrics.

Priced at

$16.50

SEE OUR WINDOW DISPLAYS

REINDEER ON MENUS NEXT

NEW YORK. (AP)—Alaska has its eye on the gradual falling off in American beef production, and [illegible]

[illegible]

HEALTH

Deafness Preventable, Not Curable.
(By Dr. F. D. Strecker)

At least four-fifths of deafness can be prevented if proper treatment is instituted at the onset of the trouble. A gradual and increasing impairment of hearing demands immediate attention. [illegible]

[illegible]

Ear Disorders.

[illegible]

BARON MacCLAY SUICIDE

[illegible]

SUSPECTED THIEF MOVED

[illegible]

PUZZLE ANSWER

4-13

Czech Legation Member Didn't Appreciate Joke

(Continued from Page One)

[illegible]

For more than two years Mechari had blocked these payments. New Secretary Wilbur, in what is described as "a declaration of independence from the rule of McCarl," has ordered the payments made.

[illegible]

Head Sought for University.

FOREST GROVE, Ore.—[illegible]

[illegible]

Thompson

Carmi A. Thompson of Cleveland is considered a possible successor to Secretary Weeks, who is expected to resign.

FIND IT HERE

Copy for this column must be in by 8:00 a. m.

[illegible] ... from $4.75 to $8.25 for complete lamps with shades. See those in the window of the Richardson Art & Gift Shop. 4-12-tf.

Painting, Calcimining, Paper-Hanging. Call J. Landry. Phone 485-W. 4-22-2tp.

KODAKERS.

Take your picture work to Richardson's Art & Gift Shop. Developing, Printing, Enlarging and Tinting. Enlargements made from your pictures if you do not have the negative. Miniatures made from your photographs. Have Richardson "The Art Man" do your Kodak Finishing. 4-12-tf.

A great family pill—that is the finest laxative made, is these Little Liver Touchers, 25 in a box for 25c. Sold only by Silverthorn-Wright's Family Drug Store. 4-14-tf

Hemstitching, pecoting, button holes, etc. Norton's Kiddy Shop. 12-14-tf

When your nerves are all on edge and you don't have pep—that you should have—and you feel tired and worn out—you will find a bottle of Nerve Tonic and Builder for $1.00 that will benefit you and build you up in a short time. It is a fine stimulant. Sold only by Silverthorn-Wright. 4-2-tf

Hemstitching—Picot Edge 5c
Mrs. J. F. O'Connell, 1104 O Ave. Corsetiere for Barcley corsets. 1-27-tf

Astrology.

Mrs. F. A. Haines, Jefferson Ave., corner Willow. Phone 144-J. 1-2-1mp

[illegible]

What a lady wishes in high class stationery. She can find what she wishes with pleasure for perfectly at Silverthorn-Wright's Family Drug Store. 4-14-1

SPECIAL

Unusual Values in Attractive Wrought Iron Bridge Lamps [illegible]

BIDS FOR WOOD WANTED.

Notice is hereby given that the [illegible] School Board of School District No. 1, Union County, Oregon (La Grande, Oregon) will receive bids up to the 27th day of April, 1925, sealed bids for [illegible] supplying said District No. 1 with 580 cords of four-foot split yellow or black pine (no bull pine) red fir and tamarack wood, said wood to be cut while green, free from large knots, and acceptable to said School Board or its representatives, no dead wood whatsoever being acceptable.

Said wood to be delivered: 360 cords at the High School Building, 125 cords at Greenwood Building and 45 cords at Willow Building, and to be corded neatly and closely at places indicated to bidder. Delivery to commence not later than August 15th, 1925, and to be completed on or before October 1st 1925. Bids to be left with the school clerk at 1204 Adams Avenue, La Grande, Oregon. Bidders may bid for the entire 580 cords, or for separate deliveries at buildings indicated. The Board reserves the right to reject any and all bids, and at its option to require a surety bond from any successful bidder for not less than $500.00 nor more than $1000.00.

Dated this 13th day of April, 1925.

H. E. WILLIAMS
District Clerk

April 13-14-20-25.

Citation.

In the County Court for the County of Union, State of Oregon.
In the matter of the Adoption of Pearl Saxton, a Minor Child.
To Earl Saxton, father of Pearl Saxton, a minor child, Greeting:
In the Name of the State of Oregon: You are hereby cited and required to appear in the County Court of the State of Oregon for the County of Union, at the court room thereof at La Grande, in the County of Union, on the 15th day of April, 1925, at 10 o'clock in the forenoon of that day, then and there to show cause, if any there be, why the petition of George Saggs and Stella Baggs, his wife, praying for the adoption of Pearl Saxton, a minor child of nine years of age, should not be granted and that Pearl Saxton be adopted by said petitioners; that Earl Saxton is the father of said Pearl Saxton and that Edith Saxton Carroll is the mother of said minor child.

Witness the Hon U. G. Couch, Judge of the County Court of the State of Oregon, Court for the County of Union, with the seal of said affixed this 2nd day of March, 1925.

Attest: C. K. McCormick, Clerk. By C. L. Graham, Deputy.

Mar. 3-10-17-24-31-Apr. 7-14

Notice to Creditors.

Notice is hereby given to all concerned that letters testamentary have been issued by the County Court of Union County, Oregon, to J. F. Conley, upon the last will and testament of A. H. Conley, deceased, and all persons having claims against said estate are hereby notified to present the same with proper vouchers to said executor at Cove, Oregon, or at the office of J. D. Slater, his attorney, in La Grande, Oregon, within six months from the date of this notice.

Dated at La Grande, Oregon, this 16th day of March, A. D. 1925.

J. F. CONLEY
Executor of last will of A. H. Conley, deceased.
March 16-23-30-Apr. 6-13

FOR ALL AGES

Many think cod-liver oil is mainly useful for children. The fact is

Scott's Emulsion

to those of any age is a strength-maker that is worth its weight in gold. Take Scott's Emulsion.

Scott & Bowne, Bloomfield, N. J.

NEW

Alarm Clocks

$1.50 to $4.75

Newlin Drug Co.

Shopping Bags

98c

Easily Worth A Dollar Fifty

Made of fine black fabrakoid. Fine for wear, very attractive, and a bag you'll be delighted to carry.

Red Cross Drug Store

S·H·E·R·R·Y·'S

LAST SHOWING TONIGHT

Mrs. Wallace Reid

—In—

"Broken Laws"

With
PERCY MARMONT
And a Brilliant Cast

A tremendous dramatic and thrilling story that will furnish you the biggest evening's entertainment you have had in a long, long time!

Comedy
"NOW TIME"

SEED POTATOES

EXTRA EARLY, Per Sack	4½c Lb.
EARLY ROSE, Per Sack	5½c Lb.
SAND RIDGE NETTED GEMS, Per Sack	1½c Lb.
Alber's Premium Chick Starter, 100-lb. sack	$3.95
Scratch Feed, Per Sack	$3.99
Scratch Feed, 10-lb. sack	63c
Preferred Stock Coffee, 1-lb. tin	49c
Western Dairy Salt, 50-lb. sack	98c
Special Eastern Dairy Salt, 50-lb. sack	$1.34
Stock Salt, 50-lb. sacks, 59c; ton lots	$19.95
Stock Salt, 100-lb. sack, $1.19; ton lots	$19.25
Water Glass, quart tin	30c
Graham or Whole Wheat Flour, 9-lb. sack	48c
Federation Hard Wheat Flour, 49-lb. sack	$2.49
Our Seal Flour, 49-lb. sack	$1.98
Olympic Flour, 49-lb. sack	$2.79

HOOVERIZED GROCERY
Phone Main 49 2 Deliveries