STETSON HATS

Your Easter Bonnet A

STETSON

Westenhaver & Gilbert

W&G

THE STORE FOR MEN

FLU VICTIMS RECOVERING

THE PARK (Special)—All those recovering from the "flu" are convalescing very rapidly.

Clarence Vanorder returned from Baker Thursday.

Jack Hunter Jr., went to Big creek Thursday morning.

A. J. Vandevanter traded plows with George South of Medical Springs. Mr. South will take the plow down to his ranch at Huntington.

Jos. Lay with his son Guild are still cutting wood with drag saw waiting the time for plowing.

George Dowe is plowing.

News was received that Violet McDowe, daughter of Mr. and Mrs. George McDowe, was again taken ill at the maternity hospital at Portland, where she has been employed as a nurse for some time. The late reports tell that she is much better.

Reports from the school tell of good progress made by the pupils under the teaching of Miss Della Miller.

Frank Wigglesworth is the last of the Park to take down with a slight attack of the flu. But he is standing his ground mighty well and therefore there is no immediate danger. However, his friends are all hoping that he will get over it soon.

Mrs. S. Godray is planning on taking a trip to Lower Powder next Sunday for a visit with her daughter Mrs. Art. Moody.

Up at the Forks it is declared that this is the earliest spring in the last ten years. The front yard at the cabin is covered with grass. Flowers are blooming all around and April has come one month earlier in appearances.

Plant Grafted Walnuts

They Make You Money

One of the best blocks of Vrooman Franquette in the state, select type, well grown. All other stocks—Filberts, Apple, Pear, Cherry, Prune, Plum, Peach, Apricot, etc. Small Fruits, etc.

Right stock at right prices. Submit your want list, send for prices. 35 years in business.

CARLTON NURSERY CO.
Carlton, Oregon.

Tackle That Tickles

IT'S ON THE ROAD

By Express

WATCH FOR IT IN OUR WINDOW

Newlin Drug Co.

On the Corner

S·H·E·R·R·Y·'S

TODAY AND TOMORROW

The Perfect Photoplay——

Revelation

With an All-Star Cast, Including

VIOLA DANA, MONTE BLUE, MARJORIE DAW, LEW CODY, EDWARD CONNELLY, FRANK CURRIER

From Mabel Wagnall's Book
"THE ROSEBUSH OF A THOUSAND YEARS"

Comedy,
"ARE BLONDE MEN BASHFUL?"

FIND IT HERE

Copy for this column must be in by 9:00 a. m.

April 10, last day to pay your water rent without a penalty. 4-7-3t

Attention Master Masons

District meeting to be held at Summerville on Friday, April 10th, dinner to be served at 7:00, followed by M. M. work by the Elgin Lodge. Members and visitors desiring transportation please call Secretary. Cars will form at U. S. bank corner at 6:00.

By order of the W. M.

A. V. LINDGREN, Secy. 4-7-4t

Attention.

The Wardrobe having changed hands to Mrs. Craig and Mrs. Hansen, all accounts under the management of W. W. Berry are due and payable at once.

MRS. W. W. BERRY. 4-5-11p

Tackle That Tickles.

It's on the road by express. Watch for it in our window. Newlin Drug Co. 4-8-2t

Easter Cake Sale.

The Ladies' Auxiliary of the American Legion are preparing to have a choice lot of cakes for Saturday, the 11th. The sale will begin promptly at 11 o'clock at Lilly's Hardware. 4-7-4t

See the display of Easter Lilies at Cherrys Flower Store. 4-7-4t

April 10, last day to pay your water rent without a penalty. 4-7-2t

Good Friday

Three hour service. Episcopal church, 12 to 3. 4-6-4tp

Pick out your Easter lily now. We will reserve it until Saturday for you. Cherrys Florists. 4-7-4t

In Los Angeles, a girl says he was going to marry her but turned her down, so she turned him up.

Statement of the Ownership, Management, Circulation, Etc. Required by the Act of Congress of August 24, 1912.

Of La Grande Evening Observer, published daily except Sunday at La Grande, Oregon, for April 1, 1925.

State of Oregon }
} ss.
County of Union }

Before me, a Notary Public, in and for the State and county aforesaid, personally appeared Frank B. Appleby, who, having been duly sworn according to law, deposes and says that he is the owner of the La Grande Evening Observer and that the following is, to the best of his knowledge and belief, a true statement of the ownership, management, etc., of the aforesaid publication for the date shown in the above caption, required by the Act of August 24, 1912, embodied in section 443, Postal Laws and Regulations, printed on the reverse of this form, to wit:

1. That the names and addresses of the publisher, editor, managing editor, and business managers are:

Publisher, Frank B. Appleby, La Grande, Oregon.

Editor, same.

Managing Editor, same.

Business Manager, Harvey F. Matthews, La Grande, Oregon.

2. That the owner is:

Frank B. Appleby, La Grande, Oregon.

3. That the bondholders, mortgages, and other security holders owning or holding 1 per cent or more of total amount of bonds, mortgages, or other securities are: Bruce Dennis, La Grande, Ore.

4. That the two paragraphs next above, giving the names of the owners, stockholders, and security holders, if any, contain not only the list of stockholders and security holders as they appear upon the books of the company but also, in cases where the stockholder or security holder appears upon the books of the company as trustee or in any other fiduciary relation the name of the person or corporation for whom such trustee is acting, is given; also that the said two paragraphs contain statements embracing affiant's full knowledge and belief as to the circumstances and conditions under which stockholders and security holders who do not appear upon the books of the company as trustees, hold stock and securities in a capacity other than that of a bona fide owner; and this affiant has no reason to believe that any other person, association, or corporation has any interest direct or indirect in the said stock, bonds or other securities than as so stated by him.

5. That the average number of copies of each issue of this publication sold or distributed through the mails or otherwise, to paid subscribers during the six months preceding the date shown above is 2357.

FRANK B. APPLEBY.

Sworn to and subscribed before me this 3rd day of April, 1925.

J. F. Phy.

(My commission expires May 8, 1927).

When your nerves are all on edge and you don't have pep—that you should have—and you feel tired and worn out—you will find a bottle of Nerve Tonic and Builder for $1.00 that will benefit you and build you up in a short time. It is a fine stimulant. Sold only by Silverthorn-Wright. 4-2-tf

Observer Crossword Puzzle

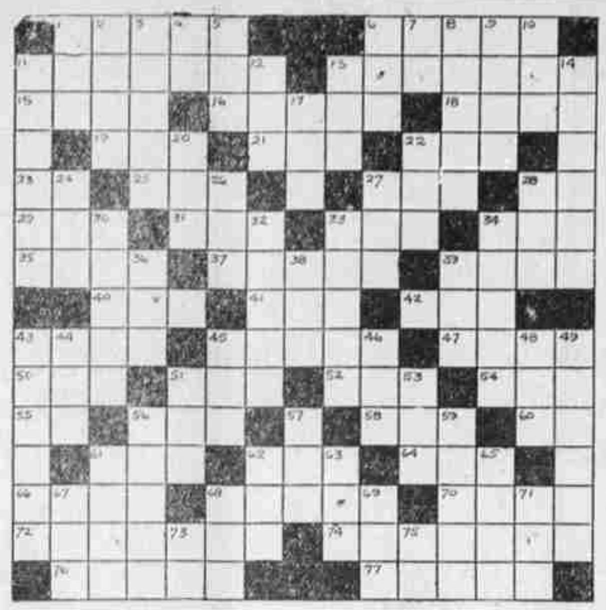

There are quite a few undignified definitions that could be given for 66 horizontal. To the safecracker, the word means far from "cabbage." It's "mazuma," "swag" and other colorful terms.

HORIZONTAL

1. Scrolls lists.
6. To wash one's self by immersion.
11. Discloses.
13. Affront.
15. Opposite of close.
16. To grant.
18. Units of work.
19. To decay.
21. To stuff.
22. Geographical drawing.
23. Toward.
25. To lose firmness.
27. Portable bed.
28. Exclamation of surprise.
29. Female sheep.
31. Meat of a sheep.
33. To carve.
34. Verb of permission.
35. To perish.
37. To frighten.
39. Stops up.
40. Cotton machine.
41. To join firmly.
42. 2000 pounds.
43. Fertilized and ripened ovule.
45. Red skeleton of animals found in the sea, used for beads.
47. Row.
50. Through; by.
51. Instrument used in rowing.
52. Crowd.
54. Part of verb to be.
55. Morindin dye.
56. To wander about.
58. Grieve (var.).
60. Neuter pronoun.
61. Sea-diving bird.
62. Haunch.
64. Fit.
66. Cabbage.
68. Pertaining to the pope.
70. Exterior covering of seeds.
72. Mid-day naps.
74. Violent stream.
76. White powder used in photography.
77. Captured by force.

VERTICAL

1. Corded cloth.
2. Above.
3. Cotton fabrics used for curtains.
4. Musical note.
5. Wily.
6. To sprout.
7. Prep. of place.
8. To cure for surgically.
9. To refer to something repeatedly.
10. Hen fruit.
11. Roll of enlisted men.
12. To drink very slowly.
13. Aged.
14. Themes.
17. Organ of hearing.
20. Account.
22. Witticism.
24. To be indebted.
26. Gasoline.
27. Billiard rod.
28. Part of pork.
29. Spirited.
32. Performer.
33. Rich part of milk.
34. Frenzy.
36. Accomplished.
38. Atmosphere.
39. Period.
43. Thrashes, as to a child.
44. Snake-like fish.
45. A mean, vulgar fellow.
46. Near the ground.
48. Silk worm.
49. To tilt again.
51. Tree bearing acorns.
53. Powerful snake.
56. Visitor.
57. Point.
59. Particle of fire.
61. Opposite of aweather.
62. Possesses.
63. To stroke lightly.
65. Plant much larger than shrub.
67. Purpose.
68. Friend.
69. Quantity.
71. Roadhouse.
73. Until.
75. Sun god.

PUZZLE ANSWER

Rummage Sale.

The ladies of the Presbyterian church will hold a rummage sale in the basement of the church Saturday, April 11. 4-5-2t

Stop all eczema trouble quickly by using our Improved Eczema prescription. Sold for $1.00 a bottle by Silverthorn-Wright's Family Drug Store. 4-2-tf

April 10, last day to pay your water rent without a penalty. 4-7-3t

April 10, last day to pay your water rent without a penalty. 4-7-3t

Special sale of canary birds this week at Cherrys Flower Store. 4-7-4t

Hemstitching, pleating, button holes, etc. Norton's Kiddy Shop. 10-14-tf

Grandma's Kitchen, good home cooking, across from Cherrys. 4-6-tf

April 10, last day to pay your water rent without a penalty. 4-7-3t

April 10, last day to pay your water rent without a penalty. 4-7-2t

Astrologer.

Mrs. F. A. Holmes, Jefferson Ave., corner Willow. Phone 245-J. 4-2-1mp

When you want a fine box of stationery, or any kind of nice but economical writing material, tablets or typewriting paper, you will always find a good selection at Silverthorn-Wright's Family Drug Store. 4-2-tf

Try Grandma's Kitchen once you will come again. 4-6-tf

Don't let dandruff trouble you—or any kind of scalp trouble, or falling out of the hair when you can buy a bottle of Germicide and Dandruff Eradicator for 75c. Sold only by Silverthorn-Wright's Family Drug Store. 4-2-tf

Rummage Sale

The Ladies of the Presbyterian church will hold a Rummage Sale in the basement of the church Saturday, April 11. 4-6-3t

Hemstitching—Picot Edge 5c

Mrs. J. F. O'Connell, 1104 O Ave Corsetiere for Barcley corsets. 1-27-5t

World's Largest Chain Department Store Organization

A NATION-WIDE INSTITUTION

J.C.Penney Co. Incorporated

571 DEPARTMENT STORES

108 Depot St., La Grande, Ore.

Reliable Quality Goods Always At Low Prices

Men's Spring Clothing

Suits With Graceful Lines

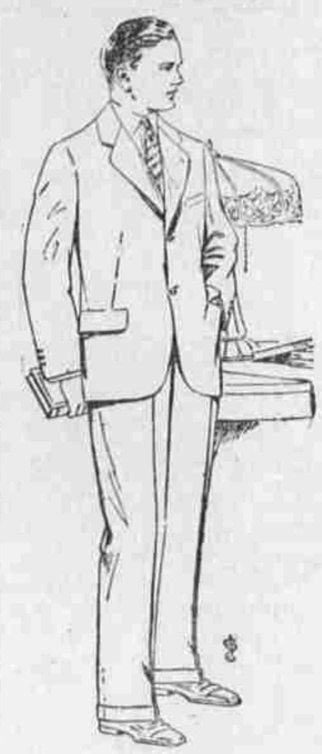

You can almost imagine them on the Campus of your school or college. They have all the vigor and dominance of America. An especially desirable group of Newest Spring Models at—

$24.75 TO $27.50

They are designed on strong, bold lines, yet with dignity and character clearly in evidence. Above all else, they have value of the J. C. Penney Co. standard.

In the much-wanted two-button, single-breasted model with notch lapel, plain pockets with flaps, plain back without vent, semi-blunt vest and straight-hanging trousers, full, but not extreme.

Excellent cassimeres in stripes, fancy mixtures and overplaids that perfectly harmonize with the model. Every color and shade that's new and desirable for Spring.

Men's Cloth Hats

In Spring's New Shades

$2.98

Have you purchased your new Spring Hat? If not you surely need a dressy hat to complete your outfit.

A new shipment of cloth models in powder blues, tans, greys, in plain colors and overplaids, has just been received. All to sell at the above low price.

Men's Dress Oxfords

Tans, Black and Brown

$3.98 to $5.90

New Spring Oxfords are here in a variety of styles and colors. Blucher cuts and Bals in medium, box and square toe effects.

The smart shade of light tan is being featured strongly, along with cordovans and black. Some of these oxfords are with toe cap and some plain vamp with cross-crease effects.

2 New Bungalows

These splendid properties are located on N. Ash and on N. Birch streets. Modern and up-to-date construction. Large lots. Price right and on reasonable terms.

Inspect these before you buy.

Wm. Miller & Co.

"See Our Sign."
Phone Main 1

When on the road to Recovery do not turn off at a crossroad

After the worst stage of any illness is past there is a tendency for the convalescent to become careless. He does not follow the road of recovery to its end, but goes astray on a crossroad.

Permanent injury often results.

At the HOT LAKE SANATORIUM the patient is not only carefully watched thru the crisis, but physicians are always in the house watching each phase of the convalescent's case and ready to attend to his needs the very minute they arise

The Hot Lake Sanatorium

Dr. W. T. Phy.

Owner and Director.

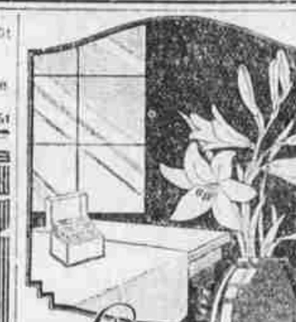

Crane's Linen Lawn

[THE CORRECT WRITING PAPER]

Your Easter Sentiments

Will Be Properly Conveyed On CRANE'S WRITING PAPERS

Here you will find the real up-to-date Stationery

Red Cross Drug Store

SAVINGS--

Iodized Salt, Shaker Carton	15c	Holly Brand Syrup, No. 10 tin	89c
Dromedary Grape Fruit, per can	29c	Holly Brand Syrup, No. 5 tin	48c
Sealed Heart Florida Grape Fruit, per can	29c	Red Label Karo Syrup, No. 10 tin	89c
Dromedary Figs, per tin	33c	Blue Label Karo Syrup, No. 10 tin	79c
American Beauty Shrimp, per tin	19c	Log Cabin Maple Syrup, small	32c
White Crystal Syrup, No. 10 tin	98c	Log Cabin Maple Syrup, medium	63c
White Crystal Syrup, No. 5 tin	53c	Maple Leaf Cane & Maple Syrup, No. 5 tin	89c
White Crystal Syrup, No. 2½ tin	27c	Maple Leaf Cane & Maple Syrup, No. 10 tin	$1.69

HOOVERIZED GROCERY

Phone Main 49

2 Deliveries