

# BOSTONIANS

SHOES FOR MEN

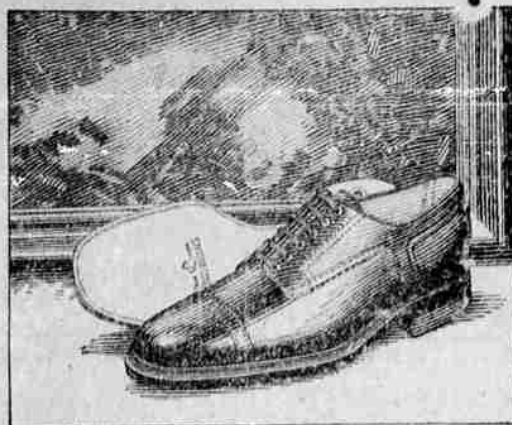

THE COLLEGE LAST  
Roomy Trim Restful  
\$7.50 and \$10

**Westenhaver & Gilbert**  
THE STORE FOR MEN

## COUNTY COURT PROCEEDINGS

Name	Amount
Melville Hardware, lunch box for jail	7.00
Glass and Prudhomme Co., supplies	4.41
H. E. Brady, justice of peace fees	7.50
La Grande Printing Co., printing	12.25
Snodgrass & Zimmerman, journal of indigent soldier	66.00
Cora H. Bloom, widow's pension	75.00
Elliot Bennett, do	17.50
Kora Althoff, do	25.00
Mary Christman, do	25.00
Louise Hartley, do	17.50
Margaret M. Miller, do	10.00
Edith M. Masters, do	17.50
Gertrude Martin, do	10.00
Myrtle Smith, do	10.00
Myrtle Smith, do	10.00
Mary S. Smith, do	10.00
Clara Westenkow, do	17.50
Swiss ladies, milk for indigents	5.50
L. & L. Drug Co., supplies	8.75
Silverthorn and Wright, supplies	2.25
Shogren United Stores, supplies	28.00
D. B. Stoddard, milk for indigents	11.50
Snodgrass & Zimmerman, journal of indigent	30.00
Valentine Kiermer, operating grave for indigent	12.00
Hot Lada Sanatorium, care of indigent	56.00
Grande Ronde Hospital, do boys' & girls' aid box, monthly allowance	73.40
Pacific Coast Lumber & Protective Co., do	26.00
John B. Anderson, board of prisoners	527.99
Alice Marymarit, salary and expense	166.70
Richard Motor Co., supplies for car	19.85
Home Ind. Tel. Co., telephone service	4.75
S. K. West & Co., rent for Co. Nure	10.00
Chas. B. Drake, service as holder of Wis.	25.29
La Grande Evening Observer, Pub. Co., court proceedings	8.75
E. O. Republican, do	2.32
Chas. Oil Co., supplies	26.87
Nelson Printing Co., do	12.90
H. J. Richter, care of indigents	27.50
Edwin Recorder, pub. semi-annual reports	26.30
Chas. Weagel, work on narrow-gauge road	4.50
John Cavender, do	2.90
Orville Wright, do	2.90
J. E. Hargill, do	127.29
State Ind. Accident Comm., insurance	2.70
Grande Ronde Lumber Co., lumber	49.80
State Ind. Accident Comm., insurance	2.30
Fred Speth, plumbing	47.22

## Observer Crossword Puzzle

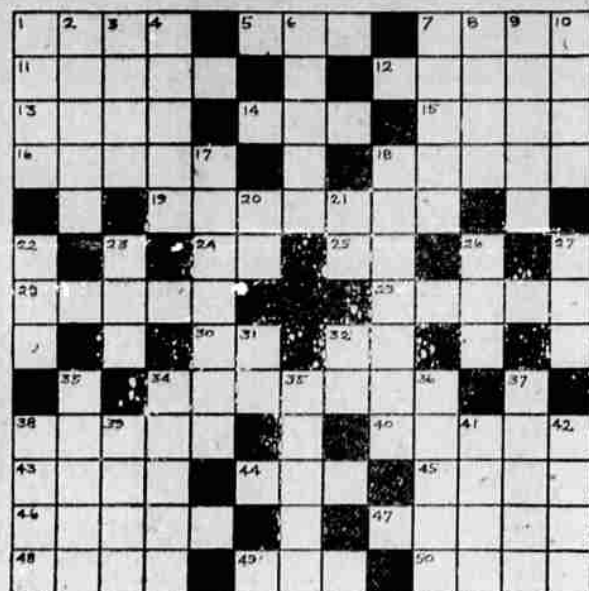

Short words, most of them, but they're not so easy to get, because of the great number of unkeyed letters. In addition, one or two of the words may be found above average difficulty.

- |   |  |
|---|--|
| <b>HORIZONTAL</b>                             | <b>VERTICAL</b>                              |
| 1. Tears seam.                                | 1. To harvest.                               |
| 5. Almost a donkey.                           | 2. A lay.                                    |
| 7. Metal rods in jail cells.                  | 3. A laborer.                                |
| 11. Poe.                                      | 4. To doubt.                                 |
| 12. Fatal.                                    | 5. Horns.                                    |
| 13. Plant from which bitter drug is procured. | 7. Supports.                                 |
| 14. Chicken.                                  | 8. Constipation.                             |
| 15. Premium for exchange of money.            | 9. To bring up.                              |
| 16. Punishing.                                | 10. Black law.                               |
| 18. Opposite of poetry.                       | 17. Correspondence (pl.).                    |
| 19. Newspaper subscribers.                    | 18. Continuum.                               |
| 24. Seventh note in scale.                    | 20. Three-toed sloth.                        |
| 25. Behold.                                   | 21. Hebrew deity.                            |
| 28. Wedge-shaped support.                     | 22. French water.                            |
| 29. Had affection for.                        | 23. Males.                                   |
| 30. Half an em.                               | 26. Amer.                                    |
| 32. Myself.                                   | 27. A short poem for music.                  |
| 34. First in rank.                            | 28. Direction between Europe and North Pole. |
| 38. Grotesque blunders.                       | 29. Third note in scale.                     |
| 40. A few ten-cent pieces.                    | 30. One who meditates.                       |
| 43. Toward sea.                               | 34. A flat dish for use in eating.           |
| 44. To employ.                                | 35. A man who is very tight with his money.  |
| 45. Left.                                     | 36. Correct.                                 |
| 46. Sings.                                    | 37. Frenchie.                                |
| 47. Two plus one.                             | 38. Uncovered.                               |
| 49. Gaelic.                                   | 39. Not so much.                             |
| 49. Before.                                   | 41. Mohammedan tribe of Philippines.         |
| 50. Little children.                          | 42. Observes.                                |

## PUZZLE ANSWER



Fred Cross, do	55.88
Orville Wright, do	57.13
J. T. Grace, do	59.90
Pete Grace, do	161.74
Guy Glenn, do	69.51
Harry Le Roy, do	55.24
D. F. Lyons, do	46.74
J. E. Hargill, do	39.20
John B. Scott, do	14.26
Chas. Weagel, do	2.20
E. H. Miller, do	5.94
Chas. Weagel, do	5.97
Chas. Weagel, do	5.97
James Hines, do	25.52
John Wilkinson, do	25.52
Mark Cleveland, do	22.45
Vernon Harg, do	5.93
Leonard Miller, do	29.94
E. H. Miller, do	7.43
Fred W. Hargy, do	7.29
Dale Hargy, do	10.55
G. F. Hargy, do	15.72
M. D. Hargy, do	14.25
W. M. Hillhouse, do	4.39
W. M. Hillhouse, work on roads	4.99
H. H. Barker, do	5.47
S. B. Morgan, do	159.72
Thomas Bacon, work in Roadmaster's office	24.90
John T. Grace, work on roads	38.56
Pete Grace, do	91.49
State Ind. Accident Comm., insurance	1.42
Chas. Weagel, work on roads	5.28
John Cavender, do	5.28
Orville Wright, do	5.28
J. T. Grace, do	20.95
Harry Le Roy, do	14.59
In re approval of Widow's Pension, Approved	
In re approval of monthly report of County Treasurer, Approved	
In re application of Susan Larson for County Aid, Denied	
In re vacation of road known as George Lane, Report of Roadmaster not for hearing May 7, 1925.	
In re applications of A. F. Bowman, Fritz Holman and Albert E. Watson for Farmer Hall License, Licenses granted.	
In re position of Emma Burroughs et al. for improvement of Phillips Creek road, Commission of Wells and Roadmaster authorized to inspect said road and report recommendations.	
In re application of Western Union Telegraph Co. for reassessment of lost warrant, Application granted.	

## FIND IT HERE

Copy for this column must be in by 9:00 a. m.

The Ladies Aid of the Lutheran church will hold a cooked food sale at the Grande Ronde Hotel, 750 S. St., March 28, at 10:00 a. m. Pick-up, salads, home-made bread, etc. 3-27-11

Took horseback ride with George Washington—Honor Bright. 3-29-11

**Musical Concert.**  
By popular local artists, Salvation Army Hall, Benefit Salvation Army, Friday, March 27th, 8 p. m. Admission 50c and 25c. 3-26-11p

**While They Last.**  
A few 2-year-old trees in the following varieties: Rainier Red Lome, Red Gravensien, Standard Prunes, J. H. Hale Teaches and Royal Ann Cherries. All varieties 75c. Nursery stock at end of Z, or inquire at 1309 Adams Ave. 3-26-11p

**A Testimonial for Eczema Prescription**  
Silverthorn - Wright's Family Drug Store: I have had eczema for nearly 14 years, and unable to get anything that would kill the germ. A friend of mine told me to write you, that he was sure you had an eczema prescription that would do the work. It is on my head. It is dry but itches and forms a scab, also on my back and knee. Mail me a \$2.50 bottle at once. J. W. Dick, Colfax, Wash. Nov. 24, '24. 3-21-11

Marcelling 75c; Bobbing 50c; Shampooing 50c. Hattie J. Mays, 1609 Sixth St. Phone 378 M. 3-27-11p

Carbonate of Copper for treating the farmers' wheat, also Formaldehyde and Blue Vitrol at Silverthorn-Wright's Family Drug Store. 3-21-11

The Pacific Ocean is being measured again. If they find the middle it is a fine place for a singing school.

**TWO THINGS**  
No two things are such an asset to the home and to the beauty of your table as pretty dinnerware and glassware. See the windows of Richardson's Art & Gift Shop this week where a dozen patterns of the latest things in glassware and dinnerware are on display. 3-16-11

**New**  
A whole new shipment of new articles in the form of boxes, mirrors, candle sticks, chisels and plaques by the Richardson Art & Gift Shop. See the display in the window and ask about the work and making of Italian Plaques. 3-6-11

Sixteen inch cordwood, \$7.00 a cord. Call Main 547. 3-18-11

Kissing's never a way out! says Honor Bright. 3-27-11

Hemstitching, pleating, button holes, etc. Norton's Kiddy Shop. 10-14-11

**BATS**  
Have your old hat made new at Richardson's Art & Gift Shop. Ask about it. 3-16-11

## 2 New Bungalows

These splendid properties are located on N. Ash and on N. Birch streets. Modern and up-to-date construction. Large lots. Price right and on reasonable terms.

Inspect these before you buy.

**Wm. Miller & Co.**  
"See Our Sign"  
Phone Main 1

World's Largest Chain Department Store Organization

# J.C. Penney Co.

A NATION-WIDE INSTITUTION - INCORPORATED

751 DEPARTMENT STORES

108 Depot St., La Grande, Ore.

Reliable Quality Goods Always At Low Prices

## Unsurpassed Coat Values! Take Advantage of This Low Price

Full length, generously cut, lined well, and of the season's foremost Styles are these excellent Coats! Made of good quality polaire in a variety of colors and color combinations which will surely please you!

Another splendid quantity purchase of our New York buyers.

If you are looking for an inexpensive Spring Coat, you can't do better than one of these! You know, our prices aren't higher before Easter!

At this striking price!

# \$9.90



## Hats for Every Hour! Now Is The Time To Buy



Another triumph for the J. C. Penney Co. purchasing power! The astounding price is only possible because of quantity buying. Take advantage of this! These hats, priced at.....

# \$3.98

Special price, \$8.00 per cord for 16-inch wood. Phone 287-W. 12-27-11

**Astrologer.**  
Mrs. F. A. Baines, Jefferson Ave., corner Willow. Phone 245-J. 3-2-11p

**Hemstitching—Pilot Edge 5c**  
Mrs. J. P. O'Connell, 1194 O. Ave. Corner for Barclay corners. 1-17-51

**The New Investigator.**  
That you need for that tired feeling, that builds up a run-down nervous condition, that gives you "pen", give you appetite, puts vim into your system. A great stimulant sold only by Silverthorn-Wright's

Family Drug Store for \$1.00 last. 3-21-11

Liberty Grill is now open, Depot Street. 3-16-11

**PUBLIC LAND SALE**  
Department of the Interior  
U. S. Land Office at La Grande, Oregon, February 26, 1925.  
Notice is hereby given that, as directed by the Commissioner of the General Land Office, under provisions of Sec. 2145, R. S., pursuant to the application of William L. Folsom, of Pilot Rock, Oregon, Serial No. 621455, we will offer at public sale, to the highest bidder, but at not less than \$2.25 per acre, for Lot 3, NE 1/4 SW 1/4, Section 35, and at not less than \$1.50 per acre for Lot 4, Section 35, at 10 o'clock A. M., on the 10th day of April, 1925, next, at this office, the following tract of land: Lot 3, NE 1/4 SW 1/4, Lot 4, Section 35, Township 1 North, Range 26 East, W. M. The sale will not be kept open, but will be declared closed when those present at the hour named have ceased bidding. The person making the highest bid will be required to immediately pay the amount thereof.  
Any persons claiming adversely the above-described land are advised to file their claims, or objections, on or before the time designated for sale.  
J. H. PEARE, Register  
Mar. 6-15-26-27-Apr. 3

# S·H·E·R·R·Y'S

TODAY AND TOMORROW

Arrow Presents  
DICK HATTON in

## "TWO-FISTED JUSTICE"

An Arrow-Ben Wilson Production  
"Two-Fisted Justice" is one thrill after another.

Comedy  
"Step Lightly"

## Everybody Likes Candy

13c 1/4 Pound  
49c 1 Pound

Saturday and Sunday

SPECIAL

Pure fruit chocolates and nut clusters

**Newlin Drug Co.**

## See Our Window

THE SEASON'S MOST LIBERAL SUPPLY OF CHOICE FRUITS AND VEGETABLES

APPLES	No. 10 tin 53c	SMALL FLORIDA GRAPEFRUIT	3 for 29c
BLACKBERRIES	No. 10 tin 69c	CHOICE COOKING AND EATING APPLES	Per box 65c to \$1.00
LOGANBERRIES	No. 10 tin 69c	GREEN ONIONS	3 bunches 25c
RASPBERRIES	No. 10 tin 95c	RADISHES	3 bunches 25c
GOOSEBERRIES	No. 10 tin 79c	TURNIPS	2 bunches 15c
RHUBARB	No. 10 tin 49c	SPINACH	Per lb. 15c
GIANT SIZE FLORIDA GRAPEFRUIT	2 for 29c	CAULIFLOWER	29c to 49c

**HOOVERIZED GROCERY**  
Phone Main 49  
2 Deliveries