

VOLUME
EVENT
"Society"
"Stetson"
"Bostonian"
"Bradley"

AT
REMARKABLE
VALUES

Band Benefit Dance,
March 4th

Westerner & Gilbert
La Grande, Ore.

Radio

THURSDAY, MARCH 5,
Pacific Time Stations

KFI, Los Angeles, Calif. (447), 5:20-6 p. m., Examiner's musical half-hour; 6:45-7:15, Carlyle Stevenson's Bon Ton orchestra; 7:20-7:30, Y. M. C. A. speaker; 7:30-8 p. m., Football Four male quartet; 8-9 p. m., program, Standard Oil company of California presenting play with music; 9-10, Los Gatos instrumental trio, Carol Blaine, contralto; 10-11, Examiner pop-song program, Madelyn Hardy, pianist.

KFOA, Seattle, Wash. (452), 4-5:15 p. m., Olympic hotel orchestra.

KPSG, Los Angeles, Calif. (278), 10:30-11:20 a. m., Radio Bible school; 2:30-4:30 p. m., afternoon organ recital, Roy Fred Brignall; 7:20-9:15, water baptism and Temple service broadcast, Alne Temple Melpherson, evangelist-pastor, Temple choir; 9:15-10 p. m., program, Dulis Music company, Carl Edward Hatch, violinist and baritone, Mora Leonard Hatch, pianist; 10-11, organ recital, Esther Fricks Green.

KGO, Oakland, Calif. (561), 8 p. m., Arlon trio; Winifred Hamilton, soprano; C. A. Harwell, whistler; Mrs. Cyril Roche, soprano; Hawaiian Novelty Three; Waldemar Eppberg, bass; piano duets, William P. and Bonita Kenney; "Music and Shirts," Rev. George W. Phillips; Joyce Holloway Bartholson, pianist; Josephine Holub, pianist; 10-11, dance music, Henry Halstead's orchestra.

KHJ, Los Angeles, Calif. (404.1), 12:40-1:30 p. m., Loew's State theater program; 2:20-3:30, matinee musicals, Pacific States electric company; 6:45-7:20, Art Johnson's Billmore hotel concert orchestra.

KJL, Los Angeles, Calif. (292), 8-9:30 p. m., Bible lecture and musical program of sacred and classical nature.

KKN, Hollywood, Calif. (357), 5:45-6:15 p. m., musical half hour from Wurlitzer studio; 6:30-7:30, dinner hour music; 7:30-8:30, KKN feature program; 10-11, Alne Temple's "Coconut Grove" dance orchestra from Ambassador hotel.

KPO, San Francisco, Calif. (429.5), 4:30-5:30 p. m., Rudy Seiger's Fairmount hotel orchestra; 5:30-6:30, Big Brother of KPO; 7-7:30, Rudy Seiger's Fairmount hotel orchestra; 8:30, Theodor J. Irwin, organist; John Hartigan, baritone soloist; 9-10, program, Mr. Bartlett, tenor, director; 10-11, Gene James' Rose Room Bowl orchestra.

Central Time Stations.

KPKC, Lawrence, Kan. (275), 6:30 p. m., piano tuning-in number; 7, music; 7:15, "Our Best Strides for Artistic Rhythms," Prof. W. C. Stevens; 7:30, "Winning of Metals from Their Ores—Lead," Prof. Edward D. Kinney; 7:45, Educational Psychology, Lesson IX, Dean H. A. Schwinger.

KPKX, Hastings, Neb. (288.2), 5:30-11:30 p. m., program, Dean Charles H. Amadeus, director, KFMY, Mayetteville, Ark. (299.5), 7:30 p. m., "How Arkansas Horses Eat Their Heads Off," A. D. McNair; "The Student Y," W. C. A. in 1925," Helen Bartlett; "Every Dayman a Bacteriologist," W. L. Blocker; "What Students of Mechanical Engineering Learn at College," P. A. Chishman.

KPNP, Shenandoah, Ia. (266), 8:30 p. m., concert, Earl Loomis and Melody Boys.

KSD, St. Louis, Mo. (545.1), 8 p. m., recital, James R. Egan, tenor; 10, request program, Yin James, pianist.

KTHS, Hot Springs National Park, Ark. (274.5), 8:30 p. m., concert, Department of Arkansas, American Legion.

WBAP, Fort Worth, Tex. (475.9), 7:20-8:20 p. m., concert, Texas Christian university, Prof. H. D. Guelch, director; 9:30-10:45, artists, Thore Spring Christian college.

WBZ, Chicago, Ill. (256), 7-8 p. m., Chicago mixed quartet; Helen Irwin, pianist; J. Forbes, tenor; Evelyn Krutson, soprano; 9-10, Elmer Jordan & company organist; Midway Gardens orchestra; talk, Elmer Jordan; Harry Lauer, tenor; Ann Williams, soprano; Florence Eastman, soprano; Th. Phillips, tenor; Alvin Fry, tenor; Louis Clark, tenor; Lindsay McPhail, pianist; Ralph Norris, pianist; Bill Hirsch & Gony; The Three Musicians; Cambridge-Slater; Casey & Gervey; Mollie LeVette, soprano; Eddie Shepard, concertino soloist; Dorothy Litchfield, whistler; 12-1, Anna Williams, soprano; Alvin Fry, tenor; Eddie Shepard, concertino soloist; Mollie LeVette, soprano; Ralph Norris, pianist; "Big Boy" Yagle.

WCHD, Zion, Ill. (244.6), 8 p. m., Mrs. H. E. Mayfield, soprano; Mrs. Windie, Me. Reid, contralto and baritone; Alexander DePew, tubist; musical glasses; Ruth Petrie, pianist; Ruth Deem, reader.

WCOA, Minneapolis-St. Paul, Minn. (416.4), 5:30 p. m., children's hour, Mrs. Walter Stevens; 7-8 p. m., national program, New York.

WDAP, Kansas City, Mo. (265.9),

Observer Crossword Puzzle

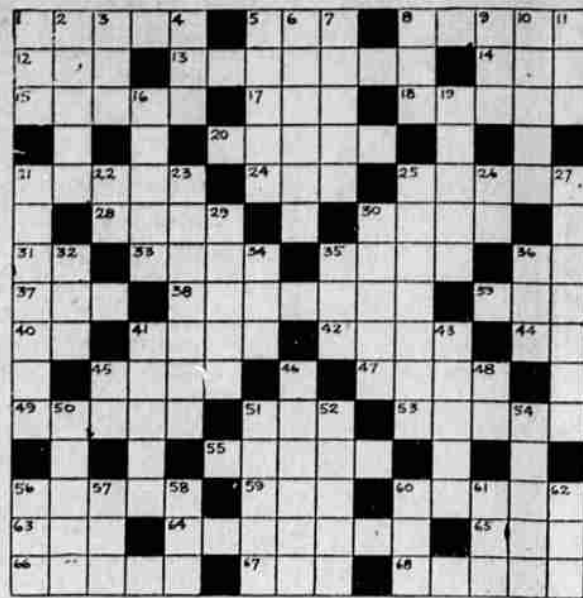

Try to solve this puzzle without the use of a dictionary. Every word is of common occurrence. Besides, the words key together easily.

- HORIZONTAL**
1. Upstanding.
 5. Bog.
 8. Area.
 12. Away.
 13. Windflower.
 14. Pale.
 15. Educate.
 17. Outgo.
 18. Paralyzant.
 20. Slice.
 21. Old woman.
 24. Artful.
 25. Abyss.
 28. Grouped.
 30. Bard.
 31. Slice.
 32. Irritate.
 33. To give.
 34. Alternative.
 37. Yourself.
 38. Donate.
 39. A vessel.
 40. Upon.
 41. Fastened.
 42. Encounter.
 44. Toward.
 45. Writing instrument.
 47. Ice precipitate.
 49. Argon.
 51. Existed.
 52. Lock of hair.
 55. Concoction of herbs.
 56. Marks.
 59. A side brace.
 60. Annoyed.
 63. A paddle.
 64. Finale.
 65. No choice.
 66. To give.
 67. Place.
 68. Wigwag.
- VERTICAL**
1. A nest.
 2. Scarper.
 3. An age.
 4. A color.
 5. Groups.
 7. To preserve.
 7. Natty.
 9. Stitch.
 9. Cobbler's instrument.
 10. Pastries.
 11. Printer's measure (pl.).
 16. Within.
 19. Pained.
 21. Chalks.
 22. From.
 23. Running away.
 25. Satisfied.
 26. Near.
 27. Tender tissue.
 29. Fatigue.
 30. Windows.
 32. Male progeny.
 34. Guided.
 35. To shut in.
 36. A grain.
 41. A male voice.
 42. Trunk of a statue.
 43. A servant.
 46. Ill feeling.
 48. Orselves.
 50. Domestic.
 51. Thin bluishness.
 52. A wooden shoe.
 54. View.
 56. Dip.
 57. Exist.
 58. Turf.
 60. Wigwag.
 61. Knack.
 62. Color.

FIND IT HERE

Copy for this column must be in by 9:00 a. m.

BATRICK TAXI
Day and Night Service
Phone Main 52. After 9:00 p. m., Oregon Trail Cafe, 264-J. 2-25-11

Mrs. Houghton's
Hemstitching and stamping.
Moved to office White Sewing Machine Co., New Foley Bldg. 3-4-21

Piano Tuning.
Sidney Lyle, the piano tuner, is at Hotel Foley. 3-2-11

The New Nerve Investigator.
If you have a run-down feeling—sort of all-in—and your nerves on edge—try that new preparation, a nerve stimulant and builder, a nerve tonic, a better stimulant than any alcoholic preparation, giving quick results—increases appetite. Gives you "pep" for \$1.00 a bottle and sold only by Silverthorn-Wright's Family Drug Store. 2-17-11

Italian Plaque Work.
A complete line of supplies and everything for the making of Italian Plaques, candle sticks, boxes, and other beautiful objects of art for the home, along with free instruction at Richardson's Art & Gift Shop. 3-2-11

Seed.
Our stock of garden seed, bulk and packages, have arrived. Newlin Drug Co. 3-4-21

Miss Hudnut, of the Dennison Co., will give free lessons in Paper Flowers, sewing wax art and baskets, Feb. 27, 28, March 2 and 3. Newlin Book & Stationery Co. 2-22-11

The newest in stationery—pretty patterns, pretty colors—just received. The prices are reasonable, at Silverthorn-Wright's Family Drug Store. 2-28-11

Miss Gladys Miller has room for a limited number of piano pupils. Call studio 176-W or home 185-J any day except Monday or Thursday. 2-7-121p

Astrologer
Mrs. F. A. Balmes, Jefferson Ave., corner Willow, Phone 248-J. 2-2-11up

Your prescriptions quickly and properly filled and delivered without delay. No extra charge for delivery, at Silverthorn-Wright's Family Drug Store. 2-23-11

Hemstitching—Picut Edge Se
Mrs. J. F. O'Connell, 1104 O Ave. Corsetiere for Barceley corsets. 1-27-51

Plumbing and Steamfitting.
Contractor, Phone 248-J. 1-15-11up

Hemstitching, pleating, button holes, etc. Norton's Kiddy Shop. 10-14-11

The lovers of Art are enjoying a treat in making the plaques and other useful and beautiful articles made from Persian clay. Mrs. George Stacey is giving lessons in this work at Richardson's Art & Gift Shop from nine until five each day. See the work that is being done by the class in the window of the Art Shop. 2-20-11

Special price, \$8.00 per cord for 16-inch wood. Phone 287-W. 12-27-11

Notice of Final Settlement.
Notice is hereby given that the undersigned administratrix of the estate of Turner Oliver, deceased, has filed in the County Court of Union County, Oregon, her Final Account, and that said Court has fixed the hour of 10:00 o'clock A. M. on Thursday, the 2nd day of April, 1925, at the Court Room in the Court House at La Grande, Union County, Oregon, as the time and place for hearing of any objections to said Final Account, and for the final settlement and distribution of said estate.

LEBANON, Ore.—A. A. Gatchell, a dairyman, was badly injured in an automobile accident on his streets of Lebanon when a car driven by Lydia Osgood, daughter of Rev. and Mrs. William P. Osgood, who was accompanied by

World's Largest Chain Department Store Organization

J.C. Penney Co.
A NATION-WIDE INSTITUTION - Incorporated
571 DEPARTMENT STORES
108 Depot St., La Grande, Ore.

Reliable Quality Goods Always At Low Prices

Silk Dresses You'll Like
At a Price You Can Pay



Don't compromise! For at this Store you can find just the Dress you want at the price you want to pay. You won't be buying a dress just because it's inexpensive, but because it's pretty, too!

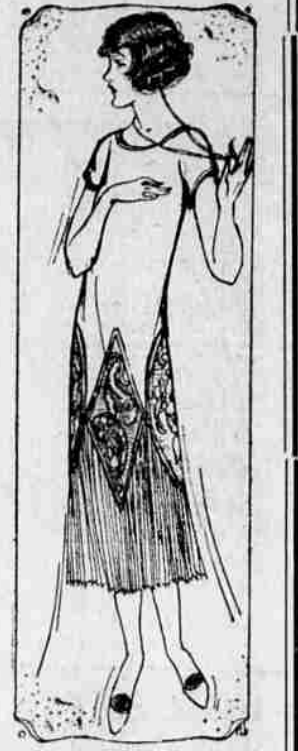

Charming Style
We think that Dresses this Spring are lovelier than they have been for many years. The styles are dashing, and the colors vivacious.

These Dresses, priced at

\$16.50

NEW SPRING MILLINERY
IN A WORLD OF CHARMING SHAPES AND COLORS



A new shipment newly arrived from our buyers in Eastern style centers. Exquisite Spring creations in a varied field of shapes and colorings. Your inspection is cordially invited, for you will surely want one within this moderate price range. **\$4.50 to \$14.75**

Wide and Narrow Brim Effects Featured
To suit your individual taste. Trimmings are in color, authoritatively styled for Spring. SEE OUR WINDOWS

Notice.
In the County Court of the State of Oregon for the County of Union. In the Matter of the Estate of Beulah W. Newlin, deceased.
Notice is hereby given that the County Court for the County of Union, State of Oregon, has appointed Chester Newlin and Margaret Newlin executor and executrix of the estate of Beulah W. Newlin, deceased, and that all persons having claims against said estate are hereby notified to present the same with proper vouchers duly verified, to said executor and executrix of the office of the Newlin Book & Stationery Company at La Grande, Oregon, within six months from the date of the first publication of this notice.
Date of first publication, February 24th, 1925.
Date of last publication, March 18th, 1925.
CHESTER NEWLIN,
Executor.
MARGARET NEWLIN,
Executrix.
Hugh E. Brady, attorney for executor and executrix.
Feb. 25-Mar. 4-11-18-25

Gen. Carr's Memorial Troy

MONUMENTS
ORDER THAT MONUMENT NOW
—We have made a profound study of monument building, and an order placed in our hands is sure to receive faithful, intelligent execution
We Will Gladly Furnish Estimates
Blue Mountain Marble Granite Company
1502 S. Ave., La Grande, Ore.

SHERRY'S
TODAY AND TOMORROW

Marion Davies
—IN—
'YOLANDA'

A Magnificent Thriller!
Here is a film entertainment that not only holds your interest by its gripping scenes, but it will leave you breathless with amazement at the succession of beautiful settings that bring to real life one of history's most famous periods.

19 Magnificent Reels and Regular Prices
Revolutions at 7:15—Matinee at 2
—COME EARLY!

Phone Note:
"Yolanda" has been showing to advanced prices everywhere. We were fortunate to secure a contract whereby we could offer "Yolanda" at REGULAR PRICES—It's a Super-Feature in every sense of the word.

2 New Bungalows

These splendid properties are located on N. Ash and on N. Birch streets. Modern and up-to-date construction. Large lots. Price right and on reasonable terms.

Inspect these before you buy.

Wm. Miller & Co.
"See Our Sign,"
Phone Main 1

SEEDS
Our Stock of Garden Seeds Bulk and Packages Have Arrived

Newlin Drug Co.
BAND BENEFIT DANCE
MARCH 11TH

Near Death
Colonel William J. Simmons, founder and former emperor of the Ku Klux Klan, is near death from injuries received in an automobile accident.

SAVE ON YOUR GROCERIES

SUNNY MONDAY LAUNDRY SOAP, 10 bars.....	43c	BONELESS CODFISH, 1-lb. cake, 2 for.....	55c	
CALIFORNIA WHITE BEANS, 11 lbs.....	\$1.00	HOLLAND HERRING, 10-lb. kit.....	\$1.98	
PRINCE ALBERT AND VELVET TOBACCO, 2 tins.....	25c	NORWAY MACKEREL, large fish, 2 for.....	45c	
FRESH RANCH EGGS, per doz.....	25c	FANCY COMB HONEY, 3 for.....	49c	
CRUSHED PINEAPPLE, No. 2 tin.....	34c	ARMOUR'S PORK & BEANS, 3 cans.....	39c	
CARNATION OATS, Premium Pkg.....	42c	HILLSDALE ASPARAGUS TIPS, 3 cans.....	\$1.00	
NEW MASON JARS, Pints, dozen.....	55c	SWIFT'S SILVERLEAF LARD, 4-lb. can.....	99c	
QUARTS, dozen.....	68c; 2 quarts, dozen.....	99c	SWIFT'S SILVERLEAF LARD, 8-lb. can.....	\$1.95
			SNOWDRIFT SHORTENING, 8-lb. can.....	\$1.89

WHERE THE THRIFTY THRONG.

HOOVERIZED GROCERY
Phone Main 49
2 Deliveries