

Radio

SUNDAY, FEBRUARY 22 Mountain Time Stations. CPAC, Calgary, Can. (430), 11 a. m. Seven Day Adventists church. KOA, Denver, Colo. (322.4), 11 a. m. service. Trinity Methodist Episcopal church, Rev. Loren M. Edwards, minister; Shad J. Tinsley, organist; Ina Hains, soprano; Lucile Fowler, contralto; Frank W. Farmer, tenor; Everett E. Foster, baritone.

Pacific Time Stations. KFI, Los Angeles, Calif. (447), 10:10-10:45 a. m. I. A. Church Federation service; 11:20-12:30 p. m. service, Temple Baptist church; 4-5, western musical hour, June Evans, soprano; 5:45-7, editorials; 7-8, orchestra and specialties of Metropolitan theater; 8-9, instrumental quartet; 9-10, Examiner, Cinderella Ballroom orchestra of Long Beach; 10-11, Packard Eight orchestra, Bill Hennessy, director.

KPSG, Los Angeles, Calif. (275), 10:30-12:30 p. m., complete morning service of Anglican temple with sermon, Almie Sempie McPherson, pastor-organist; Esther Fricke Green, organist; 3:30-4:30 p. m., afternoon auditorium service and sermon, Temple choir and Silver band; 7-9:45, regular evening service of the temple opening with special musical hour, 10-11, organ recital, Esther Fricke Green.

KGO, Oakland, Calif. (259.8), 11 a. m., service, First Presbyterian church, Rev. Frank M. Sisley; 3:30 p. m., KGO Little Symphony orchestra; Arthur S. Garbett, musical interpretative writer; 7:30, service, First Presbyterian church.

KGW, Portland, Ore. (492), 10:30 a. m., service, First Presby-

At Mouth of Sand Cave-Shaft

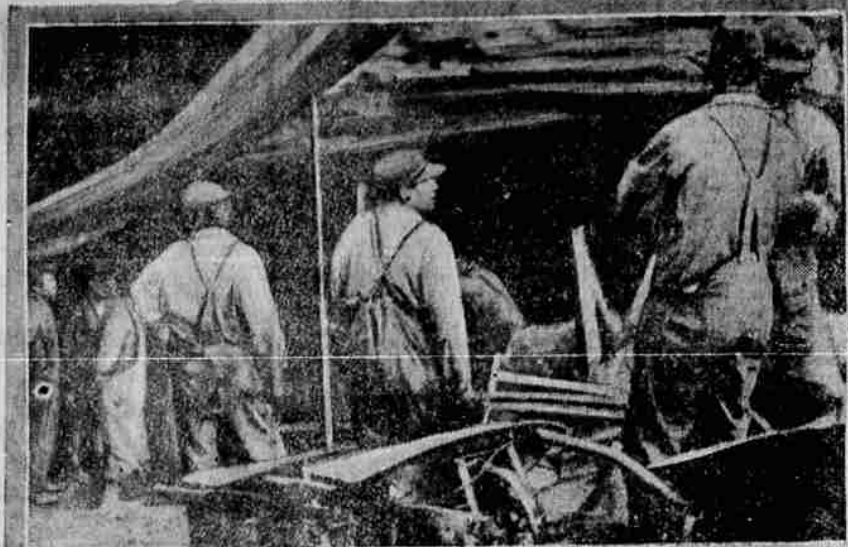

This picture was taken at the mouth of the shaft dug to reach Floyd Collins at Sand Cave Kentucky just as workers were changing shifts. The rope at the center of the photo was used to haul stone and shale to the surface.

terian church, Dr. Harold Leonard Bowman, pastor; 3 p. m., municipal concert; 5, church service, Portland Council of churches; 7, dinner concert, Colburn's concert orchestra; Nellie Torner, pianist.

KHJ, Los Angeles, Calif. (404), 10 a. m., Rev. S. H. Hall, evangelist of Nashville, Tenn.; 10:30-12:30 p. m., complete morning service of First Methodist Episcopal church, E. E. Helton, pastor; Arthur Blakely, organist; 6:30-7, Art Hickman's Billman hotel concert orchestra, Edward Fitzpatrick, director; 7:30, organ recital, First Methodist church, Arthur Blakely, organist; 8-9, program, Martha Music company, arranged by J. Howard Johnson, presenting a patriotic program in honor of Washington's birthday.

KJR, Los Angeles, Calif. (293), 10:45-12:30 p. m., service, Church of Open Door, Dr. French E. Oliver, pastor; 6:45-8:45, vespers musical hour with short scriptural talk, Rev. Baker; 7:30-9, complete evening service of the Church of the Open Door, musical program and sermon by Dr. French E. Oliver, pastor.

KNX, Hollywood, Calif. (337), 5 p. m., Radio Sunset service, Rev. Chas. F. Aked and Dr. Frank Dyer, from theater of Ambassador hotel; 7-7:45, International Ass'n of Bible Students, hour of music; 8-9, Ambassador hotel concert orchestra, Josef Rosenfeld, director; 9-11, program, El Encanto apartments, Maude Felton Bolman, soprano; Lucille Bowley, soprano; Laurine Smith, soprano; Ivy May Travis, piano; Paul Einstein's KNX string quartet.

KFO, San Francisco, Cal. (459.5), 11-12 m., nondescript and nonsectarian church service, Rev. Louis J. Sawyer; 3:30-10, concert, Rudy Selger's Fairmont hotel orchestra.

Central Time Stations. WDAF, Kansas City, Mo. (365.6), 4-5 p. m., classical music Star's studio; 5-5:30, International Sunday school lesson, Dr. Walter L. Wilson; sacred hymns, quartet.

WCHI, Chicago, Ill. (270.2), 5-8 p. m., twilight musical; 7-9, selected artists program.

WERV, Beloit, Wis. (268), 4:30-5:30 p. m., vespers services, Beloit college.

WPMC, Berrien Springs, Mich. (233), 11 a. m., sacred music, Radio Lighthouse choir; Cecil Woods, bass; Tottie Krossin, soprano; 11:40, sermon, pastor, W. R. French; 8:15, Radio Lighthouse choir; Ernest Hurd, tenor; Martha Hutchinson, soprano; 8:55, sermon, pastor, John Knox.

WFAA, Dallas, Tex. (475.9), 5-6 p. m., vespers services, Westminster Presbyterian church, Dr. T. O. Perrin, pastor; Daley Polk, soloist; 6-7, Radio Bible class, Dr. William M. Anderson; 7:30-8:30, service, Central Congregational church, Dr. Thomas H. Harper, pastor; Mrs. Clarence B. Hamilton, organist; 8:30-9:30, Dr. Robert A. Hunt, pastor; 9:30-10, McPherson sisters.

WNG, Chicago, Ill. (270.2), 11 a. m., Uncle Walt reads the comics to the children; 11:45, program, Chicago theater; 2 p. m., organ recital, Lyon & Healy; 3, Tribune master artist concert, Craven's club, George Washington day program; 8:30, program, family, artists Chicago Musical college; 8:30, special program, "Crescent Composer," Charles H. Gabriel, Jr.; Ethel Wakefield, soprano; Della concert ensemble.

MONDAY, FEBRUARY 23 Mountain Time Stations. KOA, Denver, Colo. (322.4), 8 p. m., ten minutes of music, Fred Schmidt's Radio orchestra; 8:30, studio program, Wilex studios; "Romantone," KOA orchestra, Lewis H. Chernoff, director; "George Washington," Judas John T. Adams; "Where My Caravan Has Rested," "Thy Beaming Eyes," "Carmina," quartet; "Shadow Scene from the Opera," "Lantern Milton, soprano; Carol Turman, accompanist; "H Was Not So to Be," "The Two Grenadiers," Everett Foster, baritone; Mrs. Everett Foster, accompanist; vocal duet, from the "Opera Rhinoceros," Shantwick, Clonell Rhodes, Lucile Fowler, contralto; J. Allyn Grubb, tenor; Carol Turman, accompanist; "Ten Dyalno overture," KOA orchestra; "Meet Me by Moonlight Alone," "O, Let Night Speak of Me," Forest Philal tenor; "Was Thy Sweet Music," "In the Time of Roses," quartet from the opera Hicoboleis, Denver concert quartet; "Ave Maria," Mrs. J. A. Dunne, soprano; violin obligato, Lewis H. Chernoff; "The Long Day Closes," double quartet selection, Denver concert and lyric quartet; "National Favorites," KOA orchestra.

KOB, State College, N. M. (244.4), 7:30-8:30 p. m., "Society First," by McBridge College band.

Pacific Time Stations. KPAC, Philmont, Wash. (178), 7:30-9 p. m., Harry Isaac, bar-

itone, singing "Friend of Mine," "Sunrise and Sunset," "Rashmiri Song," "Give a Man a Horse He Can Ride," Dery Smirov, pianist; "Keeping Farm Stock Healthy," Dr. E. T. Wagner; "What Is Worth Seeking in London," Prof. Carl Brewster; "Dancing Spring Dance," Prof. M. L. Dancy; "February Farm Outlook," R. M. Turner; book reviews, Alice Lindsey Webb.

KPI, Los Angeles, Calif. (447), 5:30-8 p. m., Examiner's musical half hour; 7-8 Evening Herald Radiolans dance orchestra, Charlie Melton, tenor; 8-9, program, Owl Dugout company; 9-10, program, Walter M. Murphy, Mater company; 10-11, Examiner, Ray West and his Alexandria Hotel dance orchestra.

KPOA, Seattle, Wash. (455), 4-5:15 p. m., studio music, talks, recital; 6:45-8:15, Sherman, Clay & company program; 8:30-10, Times studio program, Ethel Gordon.

KGO, Oakland, Calif. (299.8), 4-5:30 p. m., Henry Halstead's dance orchestra; 5:30-6, Aunt Betty stories, KGO kiddies' club; 5, music, "Arion" trio; "The Making of Machine Chordies," J. H. Irish; "A Lesson in English," Wilda Wilson, church; "Ethics of Social Etiquette," Elmer Stevens, Glee; "Chats About New Books," Joseph Henry Jackson; 10-11 a. m., dance music program, Henry Halstead's orchestra.

KGW, Portland, Ore. (492), 5 p. m., children's program, story, Aunt Nell.

KHJ, Los Angeles, Calif. (404), 12:30-1:30 p. m., Carole Stevenson and his Don Ton dance orchestra.

KLN, Oakland, Calif. (509.9), 6-7 p. m., organ recital; 8-9:30, educational program; 9:30-10, American Theater orchestra; 10, "Meeting of the Lake Merritt Ducks," KXN, Hollywood, Calif. (337), 10 a. m., Hired Hand's morning message; 10:30, Mrs. Kate Brew Vaughn, home economics; 11, news and 25 and 50 years ago; 12-1 p. m., Wuriltzer pipe organ studio; 5, closing markets; 5:45-6:15, Wuriltzer pipe organ studio, Sid Ziff's sports talk; 6:15-7:30, dinner hour music; 8-9, program, Globe Ice Cream company; 9-10, program, Economic Press; 10-11, Silvertown Cord orchestra of B. F. Goodrich Rubber company, Lilyan May Challenger, soprano; 11-12, Abe Lyman's Coconut Grove dance or-

chestra from Ambassador hotel.

KPO, San Francisco, Cal. (429.5), 1-2 p. m., Rudy Selger's Fairmont hotel orchestra; 4:30-5:30, Rudy Selger's Fairmont hotel orchestra; 5:30-6:30, children's hour stories, Big Brother; piano duet, Haruku Kanke, Yoshida Kanke; 6:30 "What Is Playing at the Local Theaters," 7:30-9, Rudy Selger's Fairmont hotel orchestra; 8-9, Theodore J. Irwin, organist; 9-10, "Heater Lightings," H. C. Bernard; 10-11, program, auspices, Edgar Thorp, Marie Ufford; Gene James Rose Room Bowl orchestra.

Central Time Stations. OKY, Winton, Can. (450), 7:30 p. m., university lecture; 8:15, concert, "The H," 9, half-hour program, Capitol theater.

KPFM, Beaumont, Tex. (315.6), 8 p. m., vocal numbers, Samuel Francis; Gladys Harned, violinist; Lena Milam, accompanist; Jewel Harned, pianist.

KPMQ, Fayetteville, Ark. (275), 9 p. m., community chorus, H. E. Shultz, director.

KSAC, Manhattan, Kan. (346.7), 9 a. m., march, music lesson, singing exercise; 8:15, inspirational talk; 9:20, eulogistic; 10, "Hark! Yards Gossip"; 10:25, "All Round

the House," 10:10, "Questions and Answers"; 10:20, today's meals, Amy Kelly; 12:30 p. m., readings, Osceola Burr; "Test, don't guess," A. J. Schott; question box; "Landscaping with Native Materials," C. K. Sheed; 7:30, "Cultivating Alfalfa," S. C. Ralmon; 8:30, basketball game, KBA vs. KU; 8, "Care of the Machine During the Hatch," L. F. Payne; 8:15, program.

KSD, St. Louis, Mo. (545.1), 6 p. m., concert, Benjamin Rader's orchestra; 9, studio recital, Chester Merton, tenor.

KTHS, Hot Springs National Park, Ark. (375), 8:30-10 p. m., "Victor Herbert Night," Charles L. Fischer's Eastman ensemble.

KYW, Chicago, Ill. (525.4), 7-7:30 p. m., dinner concert, Congress hotel; 8:20-8:45, American Farm Bureau federation; "The Farm as a Factory," H. M. Rallback; "Monthly Analysis of Farm Markets," H. W. Moorhouse; 8:45-9:30, musical program; 10-11:30, evening at home; 1-2, "Insomnia Club," WBAF, Fort Worth, Tex. (475.9)

12:05-12:50 p. m., popular music, Montgomery Ward and company's "Trail Blazers"; 7:30-8:20, concert, Ina Gilliland, director; 9:30-10:45, musical program, Mrs. J. Edward Cooley.

Mailcarrier Gets Extension. ALBANY, Ore.—E. H. Cornett, 67, one of the oldest mail carriers in the service, has received another two years of service by the post-office department upon recommendation of the Albany postmaster, R. N. Torbet. Mr. Cornett is a carrier on one of the rural routes out of Albany. He was subject to retirement on a pension two years ago.

FOLLOWING IS TECHNICAL REPORT FROM NEW YORK LABORATORIES ON GOLDEN CRUST GENERAL APPEARANCE—Good BLOOM—Golden yellow. TEXTURE—Close cell formation. CRUST—Thin and tender. CRUMB—Soft. COLOR OF CRUMB—Creamy white. ODOR—Good. FLAVOR—Good. KEEPING QUALITIES—Good. A VERY GOOD LOAF. G Williams' Electric Bakery

Fixtures-- House Wiring-- ATWATER-KENT AND OTHER RADIO SETS We Install Radios Free Benham Electric Co. MAIN 104 NEW FOLEY BLDG.

SPECIAL OFFER FOR RUBBERS GOODS WEEK 1 No. 40 Wearever Water Bottle, 2-quart, Price \$2.25 1 Faultless Fountain Syringe, 2-quart, Price \$2.00 Both for only \$2 The L. & L. Drug Co.

LA GRANDE IRON WORKS MACHINE SHOP AND FOUNDRY All Kinds of Machinery, Automobiles and Tractors Repaired Overhauled and Rebuilt Acetylene Welding of All Kinds Cylinder Boring and Over-size Pistons Crankshafts, Pistons and Piston Pins Reground GIVE US A TRIAL D. FITZGERALD Prop.

It Is Fine to Regain Health --But Much Better to Keep It There are unavoidable illnesses. Regular physical examinations, however, would do away with a great percent of our sickness. Through them any health menace is found in its incipient stages and corrected before it impairs our efficiency. Such examinations are of value only when made where every scientific equipment is complete. The Hot Lake Sanatorium Dr. W. T. Phy. Owner and Director.

Servicing Batteries We Specialize in Battery Recharging, Repairing and prolonging the service your battery was intended to give regardless of the size or make. Our prices and services meet satisfaction. 8-HOUR RECHARGE SERVICE EXIDE Distributor FRED T. BURGESS MAIN 126 1208 Jefferson Ave.

LOOK OVER OUR WANT ADS FOR BARGAINS, Gen. Carr's Memorial, Fred T. Burgess

MONUMENTS ORDER THAT MONUMENT NOW --We have made a profound study of monument building, and an order placed in our hands is sure to receive faithful, intelligent execution We Will Gladly Furnish Estimates Blue Mountain Marble Granite Company 1502 S. Ave., La Grande, Ore.

Base Ball Goods BASEMAN'S MITTS \$1.00 to \$8.00 CATCHER'S MITTS \$1.00 to \$13.50 FIELDER'S MITTS \$1.00 to \$8.00 BATS 50c to \$2.25 BASEBALLS 15c to \$2.00 F. L. LILLY Hardware Phone Main 85

FREE We have made a study of wiring conveniences and correct lighting. Why not take advantage of our experience. It costs you nothing to call on us. We will gladly show you why it is worth while to have these conveniences and how little they will cost you. If you can't come in just phone and we will call at your home. La Grande Electric Co. M-124 1304 Adams

NOT ORIGINAL We do not claim credit for originating the slogan "Dodge Brothers Dealers Sell Good Used Cars." But we do claim to be doing our part to impress the world with its truthfulness. Smith's Garage LA GRANDE, OREGON

BARGAIN WINDOW DON'T MISS THIS! A Whole Window Full of Useful Articles AT 98c EACH Regular Prices were \$1.10 to \$5.75 Oregon Hardware & Imp. Co.

If You Are Interested--- IN FLOWER SEEDS GARDEN SEEDS FIELD SEEDS OR GRASS SEED It Will Pay You to See Us. Sawyer-Holmes Merc. Co. PHONE MAIN 17

KODAK SUPPLIES JUST RECEIVED A New Shipment of ANSCO AND EASTMAN Films and Film Packs Moon Drug Co. Everything for the Sick Room PHONE MAIN 68

SHERRY'S SUNDAY AND MONDAY The Most Vivid and Absorbing Photoplay of the Age. "The Spirit of the U. S. A." Starring MARY CARR and JOHNNIE WALKER And Huge Cast It has everything—Drama! Action! Love! Pathos! Humor! Comedy. "A HARD-BOILED TENDERFOOT"

TIMKEN TOPOGRAPHIC ROLLER BEARINGS Get genuine Timken Bearings by buying at the sign of the Authorized Distributor, where the master copy of the Timken Service Catalog is available; where genuine Timken Bearings are sold in the original and black Timken cartons. Leighton's Welding & Machine Works You are no better than your telephone

WE HAVE no brains BAND TO parade around AND TELL you what we ARE DOING or how we can SERVE you. But we are OUT FOR business and INTEND TO MAKE you NOTICE what we are TRYING TO DO. If we MAKE any statements YOU DO NOT believe, JUST MAKE us prove THEM.

La Grande Warehouse & Storage Co. Jefferson and Hemlock Sts. Phone Main 792 ERICKSON & DURLAND

Buy Life Insurance For Protection Save separately for investment. Building & Loan stock can be purchased on easy payments out of your savings and guarantees 7% compiled semi-annually La Grande Building & Loan Association FLOYD MCKENNON Sales Manager