Mr. Reader

COME IN AND MEET

"Society"
"Stetson"
"Bostonian"
"Bradley"

THE BETTER YOU KNOW THEM THE BETTER YOU'LL LIKE THEM. "VOLUME EVENT"

Westenhaver & Gilbert
La Grande, Ore.

Radio

Thursday, February 19.

Thursday, silent night for: CHNC, KFAE, KFDM, KFMX, KFOA, KOW, KOA, KOB, PWX, WRAY, WCAU, WEAO, WEMC, WHA, WHAS, WHO, WJY, WLBL, WOO, WOS, WSUI.

CKY, Winnipeg, Can. (Central, 450), 7:30 p. m., lesson in French diction and conversation, A. C. De Lalande; 8, Canadian National Railway's program, Fort Garry hotel.

CNRC, Calgary, Can. (Mountain, 450), 9 p. m., bedtime travel tales; Aeolian quartet: David Morgan, tenor; George MacBeth, bass; C. A. Davis, pianist; M. W. Gill, flutist; J. T. Dunn, violinist; H. D. Davis, cellist.

CNRW, Winnipeg, Can. (Central, 450), 8:15 p. m., bedtime story, Margaret Sharp, pianist; 8:30, Hazel Mills, soprano; Mrs. J. H. Waugh, contralto; Rev. R. Karenoff, tenor; Ronald W. Gibson, pianist; Frank Redlich, cellist; E. P. Bradbrook, banjoist; "The Canadian Government Merchant Marine," 10, Frank Wright's Country club dance orchestra.

KFI, Los Angeles, Calif. (Pacific, 467), 5:30-6 p. m., Examiner's musical half hour; 6:45-7, Y. M. C. A. speaker; 7-8, dance orchestra; 8-9, Standard Oil company of California, presenting a musical comedy; 9-10, Examiner program, League of American Penwomen; 10-11, all vocal recital.

KFKU, Lawrence, Kan. (Central, 275), 6:30 p. m., piano tuning-in numbers; 7, music; 7:15, "Finding the Winter Beauty," Prof. W. C. Stevens; 7:30, basketball game, K. U. vs Drake U.; 8:30, "From Coal Tar to Drugs," [illegible]; [illegible] educational [illegible], lesson VII, [illegible] Schwegler.

KFNF, Shenandoah, Iowa (Central, 266), 6:30 p. m., concert, Verdon, [illegible] Schuber, director.

KGO, Oakland, Calif. (Pacific, 361), 8 p. m., program San Francisco Chamber of commerce; address, Paul Shoup; Olga [illegible], stage and screen actress; address, Robert Newton Lynch; Charles F. Bulotti, tenor; Austin Sperry, baritone; Uda Waldrop, pianist; music, California, Granada, Imperial, Loew's Warfield theatres; 10-1 a. m., Henry Halstead's orchestra.

KFSG, Los Angeles, Calif. (Pacific, 278), 7:30-9:15 p. m., Angelus temple service and sermon, Aimee Semple McPherson, pastor; 9:15-10 studio program, Silver band, G. N. Nichols, director; 10-11, organ recital, Esther Fricke Green.

KHJ, Los Angeles, Calif. (Pacific, 404), 12:30-1:30 p. m., program, Loew's State theater; 2:30-3:30, program, Pacific States Electric company, Check Seat trio; 6-6:30 Art Hickman's Biltmore hotel concert orchestra, Edward Fitzpatrick, director; 6:30-7:30, stories American history, Prof. Walter Sylvester Hertzog, bedtime story by Uncle John; 8-9, program, Morris, the tailor; 9-10, Piggly Wiggly girls' trio; 10-11, Earl Burtnett's Biltmore hotel dance orchestra.

KJR, Los Angeles, Calif. (Pacific, 231), 8-9:30 p. m., instrumental program of chamber music.

KNX, Hollywood, Calif. (Pacific, 337), 5:45-6:15 p. m., Wurlitzer pipe organ studio, Sid Ziff's sports talk; 6:15-7:30, Ziegler's orchestra, sponsored by L. A. Society of Optometrists; 8-9, program, Davis Standard Bread company; 9-10, KNX feature program; 10-11, Abe Lyman's Cocoanut Grove dance orchestra from Ambassador hotel.

KSAC, Manhattan, Kan. (Central, 340.7), 7:20 p. m., college bell and music; 7:30, "Treatment of Wall Surface," Araminta Holman; 7:40, music, Mrs. G. W. Salisbury; 7:50, "Catering to That Sweet Tooth," Margaret Ahlborn; 8-9, Scotch songs and stories, Prof. P. B. Brainard, D. H. T. HIII.

KSD, St. Louis, Mo. (Central, 545), 8 p. m., Alma C. Hollman, reader; Jesse Ward Meyers, violinist; Rev. B. L. Morris, baritone; "Milk Around the World," W. A. Foster.

KTHS, Hot Springs National Park, Ark. (Central, 375), 8:30-11 p. m., special concert and frolic, Royal Peacock orchestra.

KYW, Chicago, Ill. (Central, 535.4), 6:35-7 p. m., children's bedtime story, Uncle Bob; 7-7:30, dinner concert, Congress hotel; 7:30-7:58, "Grain Marketing and the Club Boys and Girls," Gray Silver; "Five New Facts About Corn," Arthur C. Page; 8-8:20, "Twenty Minutes of Good Reading," Rev. C. J. Perrin; 8:20-9:05, Mrs. Marvel Thorsen, soprano; Mrs. Neva Beck, accompanist; Edward J. Collins, tenor; Frances Sherman, pianist; Eunice Klewer, whistler; 9:15, "Safety First," Bert Vanderwart; 10-11:30, evening at home.

WBAP, Fort Worth, Texas (Central, 475.9), 12:05-12:30 p. m., musical program; 7:30-8:30, musical program, J. W. Westbrook, director; 9:30-10:45, concert, artists of Texas Christian university, Prof. H. D. Guelick, director.

WBCN, Chicago, Ill. (Central, 266), 7-8 p. m., classical hour, Bethany Reformed Church of Roseland; 8-8:30, Billy Waldron, tenor; Archer Farrell, pianist; Midway Dancing Gardens orchestra; 8:30-9, Walton School of Commerce; 9-12, Elmer Jordan and company jamboree; Midway Dancing Gardens orchestra; Leona Fay, violinist; Larry Loser, tenor; Lindsay McPhail and Henrietta Holmes, pianist; Florence Eastman, mezzo-soprano; Madrid Duo; Mort Green and Ralph Norcia; Louis Clark, tenor; Al Phillips, tenor; Rosemary Hughes, soprano; Elmer Jordan; 12-1, Wanda Worthington and Charles Cunningham, blues singers; Rosemary Hughes, soprano; Al Phillips, tenor; Merle Yagle, pianist; Louis Clark, tenor; Lindsay McPhail, pianist.

WCBD, Zion, Ill. (Central, 344.6), 8 p. m., J. D. Thomas, baritone; tenor and soprano solos, Mr. and Mrs. R. M. Steel; Mrs. Brant, contralto; Mrs. Crowe, contralto; G. W. Mason, cornetist; cornet and trombone duet, Messrs. and Mason; Mary [illegible], soprano; tenor and baritone solo, Bell and Paxton; Mrs. [illegible], pianist.

WCX, Detroit, Mich. (Eastern, 516.9), 4:15 p. m., musical program; 6, dinner concert, Book-Cadillac hotel; 8:30, musical program.

WDAF, Kansas City, Mo. (Central, 365.6), 6-7 p. m., piano tuning-in number on the Duo-Art; readings, [illegible]; address, [illegible]; Loew's Market; bedtime story; [illegible]; 11:45-1 a. m., Merry Old Chief, Plantation players.

WGBS, Chicago, Ill. (Central, 370.2), 7 p. m., Drake orchestra; Margaret Fitzgerald, [illegible]; [illegible] Father [illegible], soprano; John [illegible], tenor; Drake orchestra; 11, Lyon [illegible]; Drake orchestra; [illegible] Kennedy, pianist; Nick Lucas.

WFAA, Dallas, Texas (Central, 475.9), 6:30-7:30 p. m., vesper recital, Jack A. Davis and his orchestra; 8:30-9:30, A. & M. College of Texas; 11-12, Frank Davenport and his orchestra.

WHT, Chicago, Ill. (Central, 238), [illegible]

WLW, Cincinnati, [illegible]

WNYC, Minneapolis - St. Paul, Minn. (Central, 417), 5:30 p. m., children's hour, Mrs. Charles Simonds; 6:15, concert, Dick Long's Nankin cafe orchestra; 7:30, lecture; 7:45, health talk; 8, "Beef Cattle Outlook," J. S. Montgomery; 8:15, "Food Lot Problems," W. H. Peters; 10, Dick Long's Nankin cafe orchestra.

Observer Crossword Puzzle

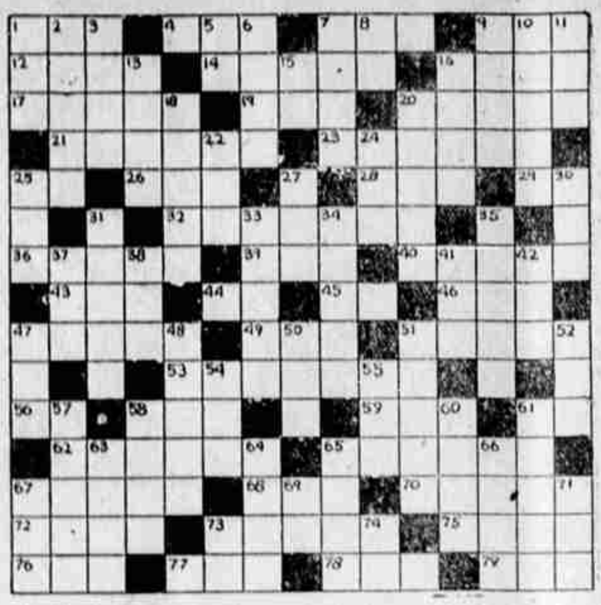

Small words, easy words, most of them. But they aren't so easy here, because there are quite a few unkeyed letters in the puzzle. That makes it so much more interesting.

HORIZONTAL

1. Ask.
4. Mineral spring.
7. Oath.
9. Deer.
12. Dash.
14. Longer in existence.
16. East Indian tree.
17. Boil.
19. Period of time.
20. Eradicate.
21. Signify.
23. Dweller.
25. Pronoun.
26. Evening.
28. Jewel.
29. Thus.
32. Impregnated with venom.
36. To affirm.
39. Past.
40. Long for.
43. Implement used in a boat.
44. Preposition.
45. Ego.
46. Ostrich.
47. Hits.
49. Epoch.
51. To place in line.
53. Greatest and least distances from center of an orbit.
56. Denial.
58. Eggs.
59. Purpose.
61. Near.
62. Father.
65. Flames.
67. Shoemaker's mold (pl.)
68. To equip.
70. To elevate in mind.
72. Deer (pl.)
73. Nimble.
75. Three spot in cards.
76. Beast of burden.
77. Pouch.
78. Salutation.
79. Before.

VERTICAL

1. Wager.
2. To evade.
3. Sport.
5. Italian river.
6. Nautical term.
7. Small aperture.
8. Conjunction.
9. A dignitary.
10. Kilns.
11. To draw out.
13. Not any.
15. Perform.
16. London trolly.
18. Pirate.
20. Foe.
22. Number.
24. Self.
25. Possesses.
27. Cask.
30. To possess.
31. Rings.
33. Windmill blades.
34. Wanderer.
35. Street boy.
37. Grief.
38. Skill.
41. Fish.
42. To move fast.
47. Writing instrument.
48. Rescues.
50. Light vehicle.
51. Apart.
52. Consume.
54. Utensil.
55. Organ of head.
57. Stones.
58. Bits.
60. To shed.
61. Flower.
63. Questions.
64. Chalk powder.
66. So be it!
69. Spurs.
67. Meadow.
69. Note of scale.
71. View.
73. Note of scale.
74. Forward.

Progress in Standardization Comes Slowly in Europe

BERLIN (AP). — Germany is struggling to establish a general standardization in industries and the progress which has been made was reported upon recently at a meeting of industrialists.

Dr. F. Neuhaus, director general of the Borsig works, who is chairman of the standardization committee, gave a survey of last year's efforts. Tools have been standardized to a considerable extent. One great forward step has been the standardization of the threads on pipes.

FIND IT HERE

Copy for this column must be in by 9:00 a. m.

Don't Cough.

You won't if you take one teaspoonful of 24-hour cough and cold remedy every hour for a few doses. Unlike any other and acts different. Newlin Drug Co. 2-14-21

Ladies Spring Sweaters

In the new colors at Norton's Kiddy Shop. 2-17-21

Something New in Bloomer Dresses Age 7 to 10

Made up in English broadcloth, English print and colored ginghams with elastic waist band and leg band well made with bound seams and fast colors, priced $1.77 to $3.75. Norton's Kiddy Shop. 2-17-21

LA GRANDE LODGE NO. 41 A. F. & A. M.

Stated Communication on Friday, February 20. This will be a joint meeting with the lodges from Cove, Union, Summerville, and Elgin. M. M. degree to be conferred by the Union lodge. All members urged to attend. Visiting members welcome.

By order of W. M.
A. V. LINDGREN, Secy.
2-17-41

The women that breathe the [illegible] that [illegible] will find the Kreamo [illegible] that is sold by Silverthorn-Wright's Family Drug Store at $1.00 a bottle will give relief quickly and generally permanently. It is quickly applied and does not soil the clothing. It is a liquid. Try a bottle and you will be surprised at how quickly and satisfactory this preparation works. 2-17-21

Blooming Plant Sale.

Your last chance to buy one of those beautiful Cinerarias at 50c each. On sale all this week. Cherrys Florists. 2-18-31

Miss Gladys Miller has room for a limited number of piano pupils. Call studio 176-W or house 183-J any day except Monday or Thursday. 2-7-11tp

Astrologer

Mrs. F. A. [illegible], Jefferson Ave., corner Willow. Phone 243-J. 2-2-1mp

The New Nerve Invigorator

If you have a run-down feeling—worn out all the time [illegible] [illegible] for that new preparation, a nerve stimulant and builder, a nerve tonic, a better stomach than any [illegible] preparation, [illegible] appetite. [illegible] you "pep" for $[illegible] a bottle and sold only by Silverthorn-Wright's Family Drug Store. 2-17-21

The Richardson Art and Gift Shop is offering the people of La Grande a real opportunity to learn [illegible] work. Mrs. George Sauer of the Pratt Institute, New York, will conduct classes at the Richardson Art and Gift Shop beginning Monday morning at 9 o'clock. She will teach the making of plaques, bookends and sconces, also the moulding and modeling of clay figures. This is an easy process, according to Mrs. Sauer and a very fascinating pleasure and work. Notice the display in the Richardson's window and drop in and ask them all about it. They will be glad to tell you. 2-13-4f

You will be a better American for attending the picture show, "The Man Without a Country" at the Arcade, February 18 and 19, under the auspices of the American Legion. 2-3-151

Hemstitching—Picot Edge 5c

Mrs. J. P. O'Connell, 1104 O Ave. Corsetiere for Barcley corsets. 1-27-51

Cineraria plants on sale this week. While they last 50c each. Cherrys Florists. 2-16-51

Special price, $5.00 per cord for 16-inch wood. Phone 287-W. 12-27-tf

Hemstitching, pleating, button holes, etc. Norton's Kiddy Shop. 10-14-tf

Battrick Taxi.

Prompt service. Bonded drivers. Phone Main 53. Stand Prescott Drug Store. 2-12-tf

See the blooming plants in the flower store window. 50c each. This week only. Cherrys Florists. 2-16-51

Plumbing and Steamfitting.
Contractor. Phone 248-J. 1-15-1mp

Learn

To make book-ends, plaques and sconces for your own home and friends. You will enjoy it. See Richardson, "The Art Man." Classes under the direction of Mrs. George Sauer of Pratt Institute, New York, begin Monday morning at 9 o'clock at his store. Don't hesitate to ask all about it. 2-12-tf

Rent, sell and repair all makes sewing machines. Ask about free dressmaking course. White Sewing Machine Co. New Foley Bldg. Phone 883 W. 22-12-27-tf

Citation.

In the County Court, for the County of Union, State of Oregon.
In the Matter of the Estate of I. C. Holmes, Deceased.

To Ella Whitehead, John Holmes, Harry Holmes, George Holmes, John Senter, Iva Crandall and Sylvester Virgil Keltz, heirs of I. C. Holmes, deceased, and all other persons unknown, if any such there be, Greeting:

In the Name of the State of Oregon, you are hereby cited and required to appear in the County Court of the State of Oregon, for the County of Union, at the courtroom thereof, at La Grande, in County of Union at the March term of said Court, on Monday, the 2nd day of March, 1925, at ten o'clock, in the forenoon of that day, then and there to show cause, if any exists, why an order of sale of the real property of the above entitled estate should not be granted, said real property being described as follows, to-wit:

Lots numbered 1 and 2, Block 2, Grandy's Second Addition to the City of La Grande, Union County, Oregon. Lots numbered 17 and 18, Block 2, Grandy's Second Addition to the City of La Grande, Union County, Oregon.

F. G. COUCH.
Judge of the County Court of the State of Oregon, Court for the County of Union, with the seal of said Court affixed this 27th day of January, 1925.
(SEAL)
Attest: C. K. McCormick, Clerk.
Jan. 28-Feb. 4-11-18-25

Notice of Sheriff's Sale.

Notice is hereby given, that by virtue of a foreclosure execution and order of sale, duly issued out of and under the seal of the Circuit Court of the State of Oregon for the County of Union, bearing date of the 19th day of January, A. D., 1925, and to me directed and delivered, upon a judgment and decree and order of sale, duly entered in said Court, in the suit therein pending, wherein Frank Pike and Minnie Pike, husband and wife were plaintiffs and Warren L. Webb and Catherine Webb, his wife, G. L. Dutton and Nila Dutton, his wife, were defendants, in which judgment and decree was entered in favor of Frank Pike and Minnie Pike, husband and wife, and against Warren L. Webb in the sum of $1,149.82, together with interest thereon at the rate of 8 per cent per annum from September 27th, 1924 until paid, and for the further sum of $150.00, together with interest thereon at 6 per cent per annum from October 25th, 1924 until paid, and for the further sum of $132.77, together with interest thereon at 6 per cent per annum from October 25th, 1924 until paid, and for the further sum of $150.00 attorney fees, and for plaintiff's costs and disbursements herein incurred and taxed at $...... and for accruing costs, and in which said execution I am commanded to make sale of the hereinafter described real property to satisfy said judgement and decree, interest, attorney's fees, costs and disbursements thereof, including accruing costs.

Now therefore, by virtue of said writ, and in obedience to its commands, I will on Monday, the 2nd day of March, 1925, at the hour of 3 o'clock p. m. of said day, at the front door of the County Court House in the City of La Grande, in Union County, Oregon, sell at public auction to the highest bidder for cash in hand, subject to the statutory rights of redemption, all the right, title and interest of said defendants, or either of them, in and to the following described real property, to-wit:

Commencing at a point 108.9 feet North of the Northwest corner of Tract "H" in Rohlig's Addition to the Town of La Grande, Oregon, running thence East 280 feet, thence North 108.9 feet, thence West 280 feet, thence South 108.9 feet to the point of beginning, being a part of the Southwest Quarter of the Southeast Quarter of Section 4, Township 3 S. R. 38, E. W. M. in Union County, Oregon.

Dated at La Grande, Union County, Oregon, this 24th day of January, 1925.

JESSE BRESHEARS.
Sheriff of Union County, Oregon.
Date of first publication Jan. 28, 1925.
Date of last publication Feb. 25, 1925.
Jan. 28-Feb. 4-11-18-25

Notice To Creditors

Notice is hereby given that the undersigned has been appointed by the County Court of the State of Oregon for Union County as the administrator of the estate of Cloyd Simmons, deceased. All persons having claims against the said estate are hereby directed to present them to the undersigned, with proper vouchers therefor, at the office of H. E. Dixon in Foley Bldg., at La Grande, Oregon, within six months from the date of this notice.

Dated January 21, 1925.

GARFIELD SIMMONS.
Administrator of the Estate of Cloyd Simmons, Deceased.
H. E. Dixon, Attorney for administrator.
Jan. 21-28-Feb. 4-11-18

World's Largest Chain Department Store Organization

J. C. Penney Co.
A NATION-WIDE INSTITUTION
Incorporated
571 DEPARTMENT STORES

Reliable Quality Goods Always At Low Prices

108 Depot St., La Grande, Ore.

A REMARKABLE SHOWING OF

REDYED ARMY SERGE SUITS

SERVICE AND STYLE—AT A LOW PRICE

The result of an enormous purchase—of thousands of yards of All-Wool Army Serge Suiting.

A volume purchase which compelled important price concessions. This material has been redyed grey and brown and made up into first class suits to sell at only—

$17.50

Can you imagine a suit at so low a price—a suit of such quality and workmanship? Here it is—for your inspection. A suit, which if purchased in the ordinary manner could not be had for less than twice the above price.

Of fine quality serge suiting in two different shades of brown and in grey.

Made by skilled workmen, tailored to give correct fit and style. A suit that will win the highest confidence.

See Our Windows

Guardian's Sale of Land.

Notice is by this given that the undersigned guardian of Deloras Williams, an incapable person, will, by and pursuant to an order of this County Court of the State of Oregon for Union county, made and entered on the 26th day of January, 1925, from and after the 26th day of February, 1925, at his residence near Island City, Union county, Oregon, sell to the highest bidder for cash at private sale, or with approved security, an undivided one-sixth interest belonging to the said Deloras Williams in the E. J. Parker farm, described as

The NW¼ of Section 12 in Township 2 South, Range 38 E. W. M. in Union county, Oregon.

Dated this the 27th day of January, 1925.

GEORGE W. WILLIAMS.
Guardian.
Island City, Oregon.
Jan. 28-Feb. 4-11-18-25

Notice of Sheriff's Sale.

Notice is hereby given, that by virtue of a foreclosure execution and order of sale, duly issued out of and under the seal of the Circuit Court of the State of Oregon for the County of Union, bearing date of the 19th day of January, A. D., 1925, and to me directed and delivered, upon a judgment and decree and order of sale, duly entered in said Court, in the suit therein pending, wherein John LaBine was plaintiff and J. W. Cleveland and Lulu B. Cleveland, his wife, were defendants, in which judgment and decree was entered in favor of John LaBine and against the defendants J. W. Cleveland and Lulu B. Cleveland, and each of them, in the sum of $1,349.00, with interest thereon at the rate of 8 per cent per annum from the 18th day of May, 1922, until paid, and for the further sum of $200.00 as attorneys fees for the collection of said note and the foreclosure of said mortgage, and for plaintiff's costs and disbursements herein incurred and taxed at $...... and for accruing costs, and in which said execution I am commanded to make sale of the hereinafter described real property to satisfy said judgment and decree, interest, attorney fees, costs and disbursements thereof, including accruing costs.

Now therefore, by virtue of said writ and in obedience to its commands, I will on Monday, the 2nd day of March, 1925, at the hour of 3 o'clock p. m., of said day, at the front door of the County Court House in the City of La Grande, Union County, Oregon, sell at public auction to the highest bidder for cash in hand subject to the statutory rights of redemption, all the right, title and interest of said defendants, or either of them, in and to the following described real property, to-wit:

Lot 2 in Block 63 in Chaplin's Addition to La Grande, Union County, Oregon, together with the tenements, hereditaments and appurtenances thereunto belonging or in anywise appertaining.

Dated at La Grande, Union County, Oregon, this 28 day of January, 1925.

JESSE BRESHEARS.
Sheriff of Union County, Oregon.
Date of first publication Jan. 28, 1925.
Date of last publication Feb. 25, 1925.
Jan. 28-Feb. 4-11-18-25

S-T-A-R
Friday - Saturday - Sunday

THREE THINGS
are essential to have you satisfied.
WE HAVE IT.
SERVICE—Efficient clerks to serve you.
QUALITY—Grain-fed Steers and corn-fed Baby Beef.
RIGHT PRICE—Mt. Emily Brand Hams, Bacon, Lard.
You pay one profit—direct from grower to you.
Grande Ronde Meat Co.
CITY, ECONOMY and HOOVER MARKETS

S·H·E·R·R·Y·'S
TODAY ONLY
Mack Sennett Presents
MABEL NORMAND
—In—
'Suzanna'
A Delicious Comedy of Early California.
Also a Comedy

Don't Cough
You won't if you take one teaspoonful of our 24-hour Cough and Cold Remedy every hour for a few doses. Unlike any other and acts different.
Newlin Drug Co.

FANCY NETTED GEM POTATOES
$1.95 PER HUNDRED
With Every $5.00 Order of Canned Goods We Will Give a Coaster Wagon, $3.50 Value, FREE

CORN, PEAS, STRING BEANS AND TOMATOES, 6 tins	[illegible]	BABY BEETS, No. 2 tin	25c
P. S. TELEPHONE PEAS, No. 2 tin	25c	FANCY HOMINY, No. 2½ tin	18c
SMALL GEM PEAS, No. 2 tin	28c	LIBBY'S KRAUT, No. 2½ tin	[illegible]
A. & L. GOLDEN YELLOW CORN, No. 2 tin	25c	GRAPE FRUIT, No. 2 tin	[illegible]
A. & L. STRINGLESS BEANS, No. 2 tin, 2 for	45c	YELLOW PEACHES, No. 2½ tin	[illegible]
ARMOUR PORK & BEANS, Medium size, 3 for	29c	FANCY SLICED PINEAPPLE, No. 2½ tin	28c
HILLSDALE ASPARAGUS, per tin	45c		

HOOVERIZED GROCERY
Phone Main 49 2 Deliveries