The Observer Want Ad Page

The Market Place of Union and Wallowa Counties

FOR RENT

FOR RENT—Garage, close in, $5 per mo. Phone 453-J. 10-11-26-2tp

FOR RENT—5-room home. 2005 First St. Phone 469 J. 10-11-26-2tp

FOR RENT — Apt. New Foley Bldg. Inquire J. J. Foley. 5-11-25-4tp

FOR RENT — House, 205 Fourth street, 6 rooms, cement basement. W. B. Jones, care W. H. Bohnenkamp Co. 15-11-11-tf

FOR SALE

FOR SALE—Dry 16-in. wood, delivered. Phone 446 J. 5-11-24-2tp

FOR SALE—Good Ford roadster. Reasonable. Call Dr. Mayville, 2101 Adams. 10-11-25-3tp

FOR SALE—Nice delicious apples, $2.50. Will ship out in ten days. Sweet cider. Phone G. H. Chapman. 17-11-22-6tp

FOR SALE—Heating stoves. 1617 Fourth St. 7-10-30-tf

WANTED

WORK WANTED—By middle aged woman as mother's helper. A few hours a day. Will do plain sewing. Inquire Observer. 20-11-26-2tp

WANTED—Roomers and boarders. $22.50 per month. Inquire 2581 N. Fourth. 10-11-25-5tp

WANTED — Plain sewing. Call 195-J. 5-10-27-10tp

FOUND

FOUND—Great Dane pup. Call at Buick garage and pay for adv. 12-11-26-2t

Long Distance Talking

When you want a "Want" of some kind, a Classified advertisement connects you with nearly 15,000 readers with every issue of The Observer.

You'd expect that such a service—long distance talking with so many people—would be expensive. But it's not. Only 2c a word—and the results are immediate.

"AN OBSERVER WANT AD WILL DO IT."

NEW TODAY

NOTICE.
Classified Want Ads are strictly CASH IN ADVANCE; copy must be in not later than 9 a. m. date of insertion. Rates: 2c per word for each insertion.

WANTED—Dressmaking, all kinds of sewing. Phone 230 W. 1106 N. 10-11-27-3tp

FOR RENT — Five room modern house. Phone 215 J. C. R. Hibbard. 10-11-27-3tp

FOR RENT—Modern apt. house, close in, on pavement. Phone 327 R. 11-11-27-6t

FOR SALE—Modern apt. house, close in, on pavement. Phone 327 R. 11-11-27-6t

Business & Professional Directory

Classified for Quick Reference

BUSINESS DIRECTORY

ATTORNEYS

COCHRAN & EBERHARD—Geo. E. Cochran and Colon R. Eberhard, Attorneys. La Grande National Bank Building.

CHIROPRACTOR

DR. BELLE MYERS, Chiropractor—New Foley Building. Hours 10 to 12 a. m., 2 to 5 p. m., and 7 to 8 p. m. 7-24-tf

DR. J. E. WOODELL—Chiropractor and Naturopath. Skin and blood diseases, headaches, appendicitis, backaches, rheumatism, asthma, eczema, varicose veins, all kinds of stomach heart and kidney trouble successfully treated. Blood pressure reduced. Diseases of women and children a specialty. Suite 20 Sommer Bldg. Phone 497-W. Residence Phone 190-W

OSTEOPATHIC PHYSICIANS

OSTEOPATHIC PHYSICIAN — Dr. J. L. Ingle, Osteopath. Spinal curvature and fallen arches a specialty. Dr. Margaret Ingle, Osteopath. Diseases of women and feeding of infants a specialty. Office Phone Main 196. Res. Phone 196-R. Sommer Bldg.

PHYSICIAN-SURGEON—Dr. F. L. Ralston—Practice limited to the eye, ear, nose and throat, and fitting of glasses. Sommer Bldg. Main 778. 1-1-1m

NATURE CURE

DR. A. N. and MARY E. MAYVILLE — Specialists in chronic diseases. Methods: Naturopath and Mechano-Therapy. Skin and blood diseases, nervous diseases, chronic headache, eczema, sciatica, appendicitis, constipation, bowel trouble, all kinds of chronic diseases successfully treated. Call Main 523. Mayville Nature Cure Home, 2101 East Adams Ave. Office hours, 10 to 12 a. m., 1:30 to 5 p. m. Consultation Free.

PROFESSIONAL DECORATOR

PAINTER, DECORATOR — Advice, consultation and estimates free if you intend to paint, tint, paper, finish or refinish any building. Interior and exterior jobs neatly done. For better jobs call J. Landy. Phone 451 U 10-22-1m

If he advertises it, he knows it's good!

FRATERNAL DIRECTORY

G. O. C. M.—La Grande Lodge No. 850 Loyal Order of Moose, holds regular meetings every Thursday night at 8 p. m. at Odd Fellows hall. The Women's Mooseheart Legion No. 398 meets every second and fourth Thursdays of each month. Visitors welcome.
Dr. A. N. Mayville, Dictator.
Harold Lund, Secretary.

B. P. O. ELKS—La Grande Lodge No 433. Lodge meets each Thursday evening at 8 o'clock. Home and club privileges cheerfully extended to all Brother Elks.
Lester Bramwell, Exalted Ruler.
Mood Eckley, Secretary.

MODERN WOODMEN of AMERICA—La Grande Camp No. 7703 meets on the first Thursday evening of each month, in the K. of P. hall. Visiting Neighbors welcome.
RAY S. BENNETT, V. C
JAKE ROSTOCK, Clerk

WOODMEN OF THE WORLD—La Grande Camp No. 169. Meets every first and third Monday nights at Eagles hall. All visiting Neighbors welcome. Dues payable at office of the Clerk, Rooms 21-22, La Grande National Bank Building.
E. E. Silvis, C. C.
R. J. Kitchen, Clerk.

A. F. and A. M.—La Grande Lodge No. 41. A. F. and A. M. holds regular meetings first and third Fridays at 7:30 p. m. Cordial welcome to all Masons.
Fred E. Kiddle, W. M.
E. R. Ringo, Secretary.

KNIGHTS OF PYTHIAS — Red Cross Lodge No. 27 meets every Monday evening in Castle hall (K. of P. Hall), at 8 p. m. A Pythian welcome to all visiting Knights.
Dr. J. E. Woodell, C. C.
C. L. Graham, K. R. S.

O. E. S.—Hope Chapter No. 13 O. E. S. holds stated communication the second and fourth Wednesdays of each month at 8:00 p. m. Visiting members cordially welcomed.
Netta K. Eakin, W. M.
Anna S. Grove, Secretary.

THE LA GRANDE REVIEW NO. 27, Women's Benefit Association meet every second and fourth Tuesday evening in each month at K. of P. hall.
MRS. C. MACKEY, Comm.
10-1-1m

LOOK OVER OUR WANT ADS FOR BARGAINS

Back Bone, 3 lbs. 25c
Spare Ribs, lb. 15c
Pork Roast, lb. 18c
Beef Boil, 3 lbs. 25c

Grande Ronde Meat Co.

Radio

Friday Night.

WOC—6-7 p. m., Palmer school orchestra.

KSD—6-7 p. m., special musical features.

KFAE — 7:30-9 p. m., musical entertainment, instructive talks for farmers by members of the W. S. C. faculty.

KLX—8-10:30 p. m., grand opera "Pagliacci," organ recital by Clement Barker, American theater organist.

KFI—8-12 p. m., Herald programme, ballad programme, Myra Belle Vickers concert. Ambassador hotel dance orchestra.

KNX—8-11 p. m., studio musical features, dance music.

KHJ—8-11 p. m., A. W. Berkland musical programme. Art Hickman orchestra of the Biltmore hotel.

KFOA—8:30-10 p. m., special music features.

WDAF — 9:45-11 p. m., Nighthawk frolic.

Efforts of State Fail to Cheapen Bread in Paris

PARIS (AP)—Meat consumption in France has increased three fold since the war; French livestock is insufficient to meet the demand, and the general public has manifested a dislike for frozen meat. Such are the facts that have been brought out by the investigation ordered by the government in its campaign to bring down the cost of living.

Hence an increase in the importation of live animals is recommended, and 60,000 sheep will come to France from the River Plate, in South America.

The report of the investigators calls for cheaper fertilizers and agricultural machinery to encourage the sowing of wheat, and recommends that the number of French steam fishing vessels be increased.

Meanwhile a two-pound loaf of bread sells in Paris today at a higher price than any time since the war of 1870.

Chamber Secretary Resigns.

MEDFORD, Ore. — Miss Pauline Grieco, for five years stenographer and assistant secretary of the Medford chamber of commerce, announced her resignation to take effect December 15. She has been in charge as secretary since the resignation from the position about two months ago of R. G. Spaulding. Robert Hoyt was Saturday appointed temporary secretary.

ROOMING HOUSES

16-room house near shops and mills, furnished, and a money-making proposition. Income at present $890 per month. 17 boarders and 6 rooms. If you have $1250 cash you can take immediate possession.

Rooming house close in to the center of business section. This is a genuine proposition that will bear investigation.

A 4-room plastered house with good foundation, city water, wired and lot 45x100, for $1350; near Bowman-Hicks mill just off Second street. A small payment will be considered.

Celebrate Christmas in your own home. You know what Billy Sunday said, "a tenant singing Christmas carols in a rented house is simply serenading the landlord." We have a choice listing of homes in all portions of the city at correct prices, and some on very liberal terms.

Stop collecting rent receipts.

Geo. H. Currey
"REALTOR"
Real Estate Loans Insurance

La Grande Theatres

Joshua Palm Is Curious Growth Shown in Film.

A curious desert growth is to be noted in "The Code of the Wilderness," a David Smith production, which will be the attraction at the Sherry theatre for the last time tonight. It is the famed Joshua Palm, a tall, sentinel-like growth often reaching a height of twenty or thirty feet. It apparently has no need for moisture in its struggle for existence, as it is found most prolific where there are no rains. Through some curious chemical process of nature just beneath the rough, scaly bark is a peculiar moist fiber, tender and of a sweetish taste. Desert range bred cattle seem to have discovered this fact, as they are often seen tearing the scaly protection from the trunk of the palm as high as they can reach and devouring the tender fiber with great gusto.

A delicate creamy blossom is found in clusters at the top of the spine—protected bulbs that crown the growth. Where a number of these curious palms are clustered together they present a pleasing relief from the dried growth of the desert and offer effective backgrounds for picture setting.

The fruits, which are dry and indehiscent, contain numerous black seeds. These, pounded into meal, are used by the Indians as food. The wood is very soft and of little value commercially.

Comedy, "Salt Air."

Billowy Crinolines Mark Beauty of Film Now at Arcade.

Norma Talmadge's stage at the United Studios during the filming of "Secrets," which is now showing at the Arcade theatre, looked as if dozens of pages from Harper's Weekly of 1865 had suddenly come to life.

Actresses in billowing crinolines, actors in short braided coats, huge stocks and ear-tickling collars weaved about in the mazes of mid-Victorian sets while little girls in lace-trimmed pantalettes and short curls gave added color to the scene.

It is a story of London and the American far West in the days just following the Civil war. The gowns and settings, provided respectively by Clare West and Art Director Stephen Goosson, are gorgeously colorful.

Eugene O'Brien is Norma's leading man in the new picture, while Director Frank Borzage has as his cameraman the veteran Gaetano Gaudio, who has photographed Norma in all her recent photoplays. "Bunny" Dull was Borzage's assistant.

"Secrets," the First National picture starring Norma Talmadge, is her greatest picture. In this Joseph M. Schenck production Norma plays four roles, that of a girl, a young mother, a middle-aged matron and an aged woman.

The picture is cast in four periods, 1923, 1885, 1870 and 1865, and the action takes place both in the far West and in modern society settings. In all four periods Norma displays a remarkable range of characterization.

Clever Entertainment In Picture at Star—"Why Men Leave Home."

"Why Men Leave Home," a First National picture produced by John M. Stahl and presented by Louis B. Mayer, opened yesterday at the Star theatre and proved to be one of the cleverest and most entertaining pictures that we have seen in a long while. Adapted from Avery Hopwood's famous comedy, whose success on Broadway became known throughout the land, the film version has kept intact all the inimitable humor of the stage play and has intensified it in many instances, owing to the greater range of the motion picture camera.

Mr. Stahl's enviable reputation rests on the dramatic pictures he has directed, and we were unprepared for the revelation of his genius along comedy lines, for the humor is handled with a dexterity and surety that make the picture a joy forever. It is sparkling and continuous fun, with never a let-up in the swift procession of laughs. A brilliant playwright and a brilliant director have created a screen comedy that scintillates with brilliancy.

Just as Mr. Stahl is our famous depicter of the serious angles of married life, so he is an expert in handling the humorous side of the marital relationship, but he never strains for effects. There is an air of reality about the production which heightens its appeal.

The story starts off with the marriage of John Emerson and Irene Sutton and their honeymoon. All is lovely at first; then John begins to prefer his newspaper to talking to his wife, and she is compelled to seek diversion elsewhere. It is while she is off on a holiday jaunt that her husband's secretary steps into the breach, and, while John is innocent enough she breaks up the union.

Following a series of side-splitting episodes the Emersons are reunited, but not before John has found himself quarantined in a house with both his present and former wives. As a result John's second honeymoon lasted only two hours.

Mr. Stahl could not have selected a more ideal cast than this picture boasts. Lewis Stone is John Emerson to the life, and Helene Chadwick makes an appealing wife. Alma Bennett gives a vivacious performance as the designing stenographer, while Mary Carr has a mother role that will further endear her to her admirers. Other players are William V. Mong, Hedda Hopper, Sidney Bracy, Lila Leslie, E. H. Calvert and Howard Truesdell.

WINTER ROUTE PROPOSED

BEND, Ore. — The McKenzie pass road across the lava fields just north of the Three Sisters will be kept open for winter traffic, probably next year, if plans of the Central Automobile Service company of Bend are carried to completion.

The plans of the company became known with the circulation of a petition requesting that a franchise be granted for operation of passenger and freight-carrying automobiles between Bend and Klamath Falls. It was said the company would make application for similar franchise on the McKenzie pass highway.

According to tentative plans, the stage company, in return for the franchise, would keep the pass open during the winter months by means of a snow plow operated by a large tractor.

FARM CENSUS STARTED

PAISLEY, Ore.—Work of taking the farm census in accordance with the provisions of a law passed at the last session of congress has been started in Lake county under direction of officers of the forest service.

W. L. Dutton, grazing examiner of district 6 of the forest service, has started the work in the territory which is adjacent to or lies within the boundaries of the national forest reserves. The forest service will co-operate with the census bureau, which was charged with the work of taking the census figures. Figures will be compiled on a basis of the 1924 crops and livestock on hand January 1, 1925.

German Meat Eaters Now Demanding Fancy Cuts

BERLIN, (AP)—It pays German cattle breeders today to fatten their cattle, something that has not been true since the war. Fat cattle on the hoof bring up to 30 cents a pound, and hogs as high as 37c.

During the inflation period few farmers cared to bother about fattening their livestock, partly because the price of feed was so high, and because the German people were so happy at having anything to eat at all that they did not lay much emphasis upon especially choice cuts.

With the return of stable conditions there has come a demand for choice meats, and farsighted farmers are giving much time and thought to the feeding of cattle.

TO GIVE SATISFACTION IS OUR ESPECIAL DUTY

Duty-service that simply must be rendered with the utmost consideration—is our governing principle. We do everything to relieve you of worriment.

We Understand

SNODGRASS & ZIMMERMAN
Undertakers
Ambulance Service
Phone Main 62
Cor. 4th and Penn,
La Grande, Ore.

Radio to Help London Cathedral Take Care of Overflow Meetings

LONDON, (AP) — An open air altar and pulpit equipped with loud speakers is being erected just outside Westminster Cathedral, so that thousands of persons participating in processions and overflow meetings will be able to hear the preachers' ordinary voice.

Cardinal Bourne, making this announcement at the annual meeting of the Catholic Evidence Guild, said the cathedral was not sufficient on certain occasions of the year and that the whole of the land around the cathedral would be levelled and covered to provide for overflow meetings.

Politics Bore Radio Fans.

BERLIN, (AP) — Radio amateurs in Germany have no interest in solo singing or poetry, and they are not keen about sermons, a nation-wide poll has disclosed.

Light opera music is the most popular subject for radio broadcasting, and next comes the news of the day. The weather reports interest many people, as do lectures in Esperanto and lessons in foreign languages. Fashion news and politics are sent down low and the bottom of the list.

We would like to see a fight to the finish between the foot killer and the joy killer.

Hall's Catarrh Medicine will do what we claim for it—rid your system of Catarrh or Deafness caused by Catarrh.
Sold by druggists for over 40 years
F. J. CHENEY & CO., Toledo, Ohio

Comforter Cretonnes 18c yd.

This lot of Comforter Cretonnes contains the season's most wanted patterns in a wide range of colors.

Our quantity buying, combined with our small profits and great volume of business, enables us to offer you these big values at such a low price.

54 STORES

E. J. Breier Co.
THE HUB

Buy This Home

Seven-room modern house on paved street, close in. This is a real bargain. Price $4,000.

L. S. WEEKS
Realtor
New Foley Building
Main 739

LA GRANDE IRON WORKS
MACHINE SHOP AND FOUNDRY
All Kinds of Machinery, Automobiles and Tractors Repaired
Overhauled and Rebuilt
Acetylene Welding of All Kinds
Cylinder Boring and Oversize Pistons
Crankshafts, Pistons and Piston Pins Reground
Give Us a Trial
D. FITZGERALD Prop.

WEAVER'S
Tailors, Cleaners, Dyers
And Pressers
PHONE MAIN 788
Depot Street

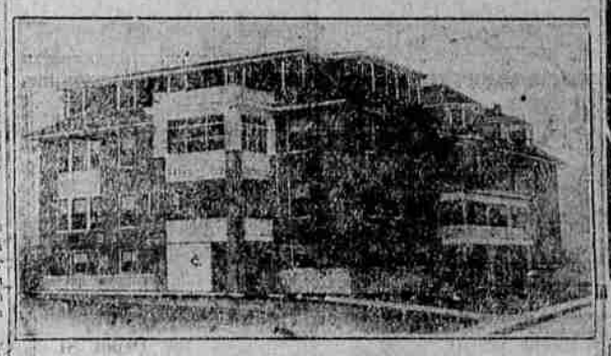

UNION-LA GRANDE AUTO STAGE
TIME TABLE

Leaves Union	Leaves La Grande
8:15 A. M.	11:00 A. M.
1:15 P. M.	5:15 P. M.

Sundays

Leaves Union	Leaves La Grande
1:00 P. M.	5:15 P. M.

Saturday Night Specials

Leaves Union	Leaves La Grande
7:00 P. M.	11:00 P. M.

Heated Cars
P. G. DeLAP, Manager
Headquarters, Sommer Hotel

Grande Ronde Hospital

Will open a Training School for nurses January 1, 1925. As we can only accommodate a limited number of student nurses you should apply early. For full particulars, write Superintendent at Hospital.

This school is recognized by State Board.

La Grande Mattress Shop and Weaving Works
Mattresses of all kinds cleaned and rebuilt; Feather Renovating; Rug and Fluff Rugs made to order and for sale. Carpet and Rug Cleaning. Furniture Re-covering.
Licensed Fumigator
Factory Phone 424-W
CHAS. EDWARDS, Prop.

AUTHORIZED UNITED MOTORS SERVICE
HYATT ROLLER BEARINGS
NEW DEPARTURE BALL BEARINGS
BEARINGS
NEW DEPARTURE
Hyatt and Timkin Connecting Rod and Main Bearings
Fan Belts - Springs - Gears
A full line of Replacement Parts
Leighton's Welding & Machine Works
(Automotive parts)

BUILDING MATERIAL
SASH AND DOORS
HARDWARE
Grande Ronde Lumber Co.
A Home Concern With a Home Purpose
MILL WOOD
Greenwood Avenue
Phone M-732

MAM'M POP BY TAYLOR