The Observer Want Ad Page

The Market Place of Union and Wallowa Counties

FOR RENT

FOR RENT—Nov. 1st, three room apartment with bath. New large basement. Strictly modern. Allen Apts. Phone Main 543. 1502 Fourth St. 20-11-8-5tp

FOR RENT — Furnished house. 1502 Third St. Phone 274 W. 10-11-8-2tp

FOR RENT—3 rooms furnished. Lights and water. 1208 Seventh. 10-11-8-2tp

FOR RENT—5-room modern partly furnished house. Good location. Phone 356 M. 12-11-8-2tp

FOR RENT—Furnished house. Inquire 2115 Pine. 7-11-8-2tp

FOR RENT—Good clean, well located modern five room house. Garage. Close to high school. Range in house. $30.00 per month. Tenant pays water and light. La Grande Investment Co. 20-11-8-3tc

FOR RENT — Four room modern unfurnished house. 1612 First. Phone Main 37. 12-11-7-tf

FOR RENT — Furnished housekeeping apt. Waverly Apts. 1311 O Ave. 10-11-6-4tp

FOR RENT—Desirable steam heated apartments. Archie J. Munry, Penney store building. 12-10-31-4tp

FOR RENT — Four room house, corner Cedar and Adams. Inquire Newlin Book Store. 18-10-21-tf

FOR SALE

FOR SALE — Choice meat at the right prices. Give us a trial. Satisfaction guaranteed. 1419 Adams Ave. Rodes' Market. 20-11-8-2tp

FOR SALE—Heating stoves. 1617 Fourth St. 7-10-30-tf

FOR SALE — Cheap. De Laval cream separator in good condition. Call 1605 5th St. 12-11-7-3tp

FOR SALE—Empty barrels. Cider 25c gallon. Delivered in barrel lots only. Geo. H. Chapman. 15-11-7-6tc

WANTED

WANTED—A good reliable man or woman to demonstrate and sell the Electric Magnetic Blanket in La Grande and vicinity. A good clean and growing business that has increased over two hundred percent in the last year. For full particulars address P. O. Box 432, Eugene, Ore. 45-11-8-2tp

WANTED — Position as stenographer by young lady. Best of references. Phone 327 M. 12-11-7-6tp

WANTED — Dressmaking and hat remodeling. Phone 481 W. 7-11-7-3tp

WANTED—Elderly lady to assist with children and home duties. Ideal conditions. Inquire Box 27, Imbler, Ore. 15-11-6-4tp

WANTED — Your sewing neatly done. Mrs. Nora Webb. Phone 434-W. 10-11-4-6t

WANTED — Dressmaking. 1617 Fourth street. 10-6-1mp

WANTED — Roomer and boarder. Call Mrs. D. Fitzgerald, 1601 Sixth. 19-10-23-tf

WANTED — Plain sewing. Call 195-J. 5-10-27-10tp

WANTED — Customers at Rode's Meat Market, where your $ buys the most. 1419 Adams Ave. 12-11-8-2tp

WANTED—Solicitor for house-to-house canvassing in La Grande to sell Christmas gifts on commission basis. Attractive line—good money for hustler. Weekly payment plan. If you're not first class, don't apply. Inquire or write, S. C., care Observer. 38-11-1-tf

To Many Dogs?

Maybe you've half a dozen dogs around the house and want to get rid of some of them. Maybe you have only one—and want to get rid of him.

You can do it through a Want Ad—there are always people wanting to buy a dog for the youngsters or for personal company. Sell your dog with a Want Ad.

"AN OBSERVER WANT AD WILL DO IT."

LOST

LOST — Fur neckpiece on Adams avenue. Suitable reward. Leave at Observer. 12-11-8-2tp

LOST—Bill fold containing $250 in currency and $1 in silver, on streets of La Grande. Return to Bird Bennett on Island Ave. Liberal reward. 20-11-6-2tp

LOST—Platinum diamond bar pin Oct. 21st. Diamond in center with diamond shaped sapphire on each side. Pin about three inches in length. Probably lost in downtown district. Liberal reward. Finder call 222-U or Mrs. Appleby, Main 37. 25-10-22-tf

NEW TODAY

FOR SALE—Reed baby buggy. A bargain. 1914 Second Street. 10-11-10-2tp

FOR SALE — Good wood hauling outfit. Team good workers, harness, wagon, woodrack. $40.00. Some household goods, 1 steel range, coal and wood grates, hot water connection. $30.00. Call at Ed Rogers barn. 30-11-10-2tp

FOR RENT — Four rooms partly furnished. 407 Third street. 12-11-10-1tp

LOST—Between Pendleton and La Grande, one large black hand bag with tag on. Grande Hotel, Billings, Mont. Finder please bring to Sommer Hotel. Reward $10.00. 25-11-10-1tp

FOR RENT—Modern room. 1612 Sixth street. Phone 256-J. 11-11-10-2tp

FOR SALE—Pigs, two months old. R. F. D. No. 2, Box 89, City. 12-11-10-2tp

FOR RENT—Seven room, modern furnished house, two blocks from postoffice. Phone 546-R or call 1601 Fifth St. 17-11-10-2tp

FOR SALE—One team, wagon and harness. Easy terms. Inquire La Grande National Bank. 14-11-10-2t

Stormy Pacific Weather Causes Small Boat to Postpone Voyage

TACOMA, Wash. (AP)—Stormy weather in the Pacific Ocean off the Washington coast was too much for the Idle Hour, 21-foot power boat that set out a few weeks ago for Honolulu via California. The vessel, owned and piloted by Carl Rathfon, was forced to put back here after battling the bad weather for several weeks. Rathfon said he would attempt to sail the boat next spring, when better weather might be expected.

Business & Professional Directory

Classified for Quick Reference

BUSINESS DIRECTORY

ATTORNEYS

COCHRAN & EBERHARD—Geo. T. Cochran and Colon R. Eberhard, Attorneys. La Grande National Bank Building.

CHIROPRACTOR

DR. BELLE MYERS, Chiropractor—New Foley Building. Hours 10 to 12 a. m., 2 to 5 p. m., and 7 to 9 p. m. 7-24-tf

DR. J. E. WOODELL—Chiropractor and Naturopath. Skin and blood diseases, headaches, appendicitis, backaches, rheumatism, asthma, eczema, varicose veins, all kinds of stomach, heart and kidney trouble successfully treated. Blood pressure reduced. Diseases of women and children a specialty. Suite 20 Sommer Bldg. Phone 457-W. Residence Phone 190-W

OSTEOPATHIC PHYSICIAN

OSTEOPATHIC PHYSICIAN—Dr. J. L. Ingle, Ostopath. Spinal curvature and fallen arches a specialty. Dr. Margaret Ingle, Osteopath. Diseases of women and feeding of infants a specialty. Office Phone Main 106. Res. Phone 106-R. Sommer Bldg.

PHYSICIAN-SURGEON—Dr. F. L. Ialston—Practice limited to the eye, ear, nose and throat, and fitting of glasses. Sommer Bldg. Main 778. 1-1-1m

DR. H. E. SCHOEN—Osteopathic Physician and Surgeon. Over La Grande Investment Co. Rooms 16-17. Phone, office and residence Main 5[illegible].

NATURE CURE

DR. A. N. and MARY E. MAYVILLE — Specialists in chronic diseases. Methods: Naturopath and Mechano-Therapy. Skin and blood diseases, nervous diseases, chronic headache, eczema, sciatica, appendicitis, constipation, bowel trouble; all kinds of chronic diseases successfully treated. Call Main 523. Mayville Nature Cure Home, 2101 East Adams Ave. Office hours 10 to 12 a. m., 1:30 to 5 p. m. Consultation Free.

PROFESSIONAL DECORATOR

PAINTER, DECORATOR — Advice, consultation and estimates free if you intend to paint, tint, paper, finish or refinish any building. Interior and exterior jobs neatly done. For quick service call J. Landy. Phone 481 U. 10-22-1m 10-1-1m

FRATERNAL DIRECTORY

L. O. O. M.—La Grande Lodge No. 850 Loyal Order of Moose, holds regular meetings every Thursday night at 8 p. m. at Odd Fellows hall. The Women's Mooseheart Legion No. 398 meets every second and fourth Thursdays of each month. Visitors welcome.
Dr. A. N. Mayville, Dictator.
Harold Lund, Secretary.

B. P. O. ELKS—La Grande Lodge No 433. Lodge meets each Thursday evening at 8 o'clock. Home and club privileges cheerfully extended to all Brother Elks.
Lester Bramwell, Exalted Ruler.
Mood Eckley, Secretary.

MODERN WOODMEN of AMERICA—La Grande Camp No. 7703 meets on the first Thursday evening of each month, in the K. of P. hall. Visiting Neighbors welcome.
RAY S. BENNETT, V. C
JAKE ROSTOCK, Clerk

WOODMEN OF THE WORLD—La Grande Camp No. 169. Meets every first and third Monday nights at Eagles hall. All visiting Neighbors welcome. Dues payable at office of the Clerk, Rooms 21-22, La Grande National Bank Building.
E. E. Slivis, C. C.
R. J. Kitchen, Clerk.

A. F. and A. M.—La Grande Lodge No. 41. A. F. and A. M. holds regular meetings first and third Fridays at 7:30 p. m. Cordial welcome to all Masons.
Fred E. Kiddle, W. M.
E. R. Ringo, Secretary.

KNIGHTS OF PYTHIAS — Red Cross Lodge No. 27 meets every Monday evening in Castle hall (K. of P. Hall), at 8 p. m. A Pythian welcome to all visiting Knights.
Dr. J. E. Woodell, C. C.
C. L. Graham, K. R. S.

O. E. S.—Hope Chapter No. 13 O. E. S. holds stated communication the second and fourth Wednesdays of each month at 8:00 p. m. Visiting members cordially welcomed.
Netta K. Eakin, W. M.
Anna S. Grove, Secretary.

THE LA GRANDE REVIEW NO. 27, Women's Benefit Association, meet every second and fourth Thursday evening in each month in K. of P. hall.
MRS. C. MACKEY, Comm.

For Sale

Four-room plastered house near Bowman-Hicks mill, just off second street. $1,350; easy terms.

Five-room house; basement, big lot; near court house and high school, for $2,100, or $2300 furnished; terms.

An attractive stucco bungalow near high school for $2800; basement, furnace; new and modern.

160-acre farm, new 5-room bungalow; good barn, silo, orchard; about 50 acres in cultivation. Creek runs through this place. Machinery; well fenced. Owner a non-resident. If you want a snap in a real home, let me give you the details.

172-acre farm near Elgin for $4,250. Investigate this.

Splendid 80-acre farm near Summerville that may interest you.

Geo. H. Currey
"REALTOR"
Real Estate Loans Insurance

La Grande Theatres

New Triumph for Kirkwood and Lee at Sherrys.

The Kirkwoods — James Kirkwood and Lila Lee—can give each other a pat on the back for their work in "Wandering Husbands," which opened last night at the Sherry theater. For they do some excellent work as George and Diana Moreland, whose marital ship hits the rocks. All the trouble starts because of George's attraction for another woman. Diana gets her husband back by the simple method of having him find out that he loves her more than her rival. She does this by bringing about a fire and death crisis in which only one woman can be saved. Her husband chooses her. James Kirkwood as the husband and Lila Lee as the wife, Billie Muriel Dana as Rosemary, and Margaret Livingston as Marilyn Foster do some excellent acting. Others in the supporting cast who are good are: Eugene Pallette, Turner Savage, George Pearce and George French.

This picture is for everyone who is interested in the divorce question, or the problems of marriage. It is a gripping story of real people.

Comedy showing "Shanghaied Lovers."

Universal Film Has a New Treat For Movie Fans.

Romance and a graphic chronicling of French history are mingled in a picture of remarkable beauty and story value in the Rupert Julian-Universal-Jewel production, "Love and Glory," which opened at the Arcade theatre this afternoon.

The story reflects the reaction upon the peasant life of France to the Franco-Prussian war and the first commune in Paris, involving one of the strongest love themes screened in many a day, a romance which extends over a period of fifty years. It faithfully reflects the novel, "We Are French" by Perley Poore Sheehan and Robert Davis.

Characters in the film play have a range of portrayal from youth to old age and their portrayals do ring true in every respect, demonstrating remarkable skill in make-up and a fine appreciation of dramatic values.

The weight of the picture falls on Charles De Roche, Madge Bellamy and Wallace MacDonald and seldom it is in the making of the modern screen plays that players are afforded an opportunity for such a strength of characterization.

Miss Bellamy and De Roche are sweethearts in a French village. MacDonald is Miss Bellamy's brother. An uprising in Algeria takes the men to Africa just at the outbreak of the German invasion of France in 1870. While her brother and sweetheart are with the troops in Algeria the little French village is destroyed by German troops and the villagers flee to the hills.

The girl is kidnapped by Malicorne, a half-wit of the village (a role played by Gibson Gowland) and taken to Paris. He is killed in the rebellion and the girl is lost.

Follows a search of a lifetime on the part of De Roche and MacDonald for the girl. The action shifts to a scene in the Salon De Paris fifty years later. Medals of honour are being awarded heroes of France. De Roche, now made up as an old man, substitutes for MacDonald, who who to have been decorated for heroism in the Algerian uprising, but who dies before he reaches Paris.

It is here that the little girl of the earlier part of the story and De Roche meet. And their meeting offers the culmination to one of the most beautiful love stories ever told on the screen.

"Phantom Horseman" To Be at Star Tomorrow.

Jack Hoxie, Universal western star, will be seen in another of the thrilling features of the great Southwestern cattle country for which he's famous, at the Star theater tomorrow. Hoxie's latest starring vehicle is "The Phantom Horseman," a mystery drama by Isadore Bernstein, filmed under the direction of Robert North Bradbury. The supporting cast includes Lillian Rich, Ruby LaFayette, Billy McCall, Wade Boteler, Neil McKinnon and Ben Corbett.

If he advertises it, he knows

Convention of Poultry Growers To Be Held in Milwaukee

MILWAUKEE, (AP) — Poultry fanciers of the United States will come here Nov. 26 to Dec. 1 for the annual exposition and convention of the Milwaukee-National poultry show. Several state and district poultry breeders' conventions will meet here at the same time.

The show will embrace educational displays and lectures by representatives of the United States department of agriculture and the University of Wisconsin. For novice fanciers who have not hitherto exhibited and who desire instructions in the economies of poultry breeding, special classes have been arranged. Awards made will be of the same rating as those of competitive meets in New York and Chicago.

The trouble with owning a grouchy look is you seldom get a pleasant one.

An Ideal Quick Lunch

Down Town or at Home

H. G. & H.

Tamales and Chili

Are La Grande products, manufactured at the Coco Cola Bottling Works by a company that KNOWS HOW. Phone your grocer, confectioner or meat market, now!

Insist on

H. G. & H. BRAND

We Offer

50 LOTS 50

At Prices and Terms Never Before Given the People of La Grande

Have you seen the posters in our windows? If not, you surely must stop and read them. It is to your advantage to come in and let us give you all of the information you desire.

The lots are selling. Come in and get yours, from

La Grande Investment Company

BONDED REALTORS
Reliable Agents for Reliable Insurance Companies.
1201 Adams Ave. Main 752

Travel by Motor Stage

Safely Swiftly Comfortably

LA GRANDE-JOSEPH STAGE LINE
Baars & Coldiron, Props.
Winter Schedule
(Effective October 5th, 1924)

LEAVE	No. 1	No. 3	No. 5	Fare
La Grande	8:30	12:30	3:30	
Imbler	9:00	1:00	4:00	$ .50
Elgin	9:20	1:20	4:20	1.00
Minam	10:00	2:00	5:00	1.75
Wallowa	10:40	2:40	5:40	2.25
Lostine	11:00	3:00	6:00	2.50
Enterprise	11:30	3:30	6:30	3.00
Joseph	11:50	3:50	6:50	3.25

Ten per cent discount on Round Trip Tickets.

LEAVE	No. 2	No. 4	No. 6	Fare
Joseph	7:30	10:35	2:30	
Enterprise	7:50	10:50	2:50	$ .25
Lostine	8:15	11:15	3:15	.65
Wallowa	8:35	11:35	3:35	1.00
Minam	8:15	12:15	4:15	1.50
Elgin	10:00	1:00	5:00	2.25
Imbler	10:20	1:20	5:20	2.75
La Grande	10:50	1:50	5:50	3.25

Ten per cent discount on Round Trip Tickets

Men's Overcoats $16.50

Good weight, all-wool Overcoats for men. Colors: Brown, Green Tan and Grey. Full belted models. Patch pockets with flaps.

Our quantity buying for 54 stores makes possible this low price.

54 STORES

E. J. Breier Co.

THE HUB

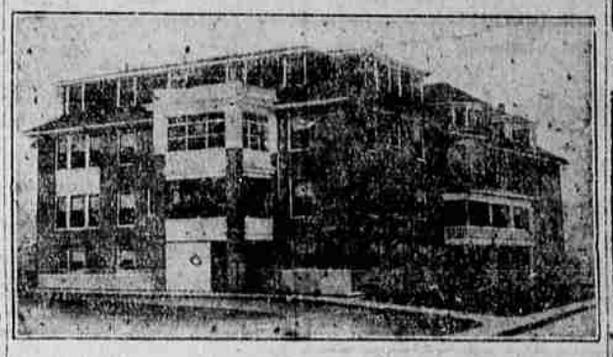

Grande Ronde Hospital

Will open a Training School for nurses January 1, 1925. As we can only accommodate a limited number of student nurses you should apply early. For full particulars, write Superintendent at Hospital.

This school is recognized by State Board.

We Are Not in the Automobile Business BUT WE DO SELL

EDISON MAZDA AUTOMOBILE LAMPS

You use them in your home—why not in your car? Do you carry spare lamps? We furnish a kit free in which to carry your spare lamps.

H. and S. ELECTRIC

Phone 393-W. 107 Depot St.

Servicing Batteries

We Specialize in

Battery Recharging, Repairing and prolonging the service your battery was intended to give regardless of the size or make. Our prices and service must satisfy.

8-HOUR RECHARGE SERVICE EXIDE Distributor

FRED T. BURGESS

MAIN 125 1308 Jefferson Ave.

FOR SALE

Good 6-room house, six lots, garage, fruit, good garden. Price $1900, terms.

Mortgage Loans

We have several applications for good loans. Let us place your money for you.

L. S. WEEKS
Realtor
New Foley Building
Main 739

WEAVER'S

Tailors, Cleaners, Dyers And Pressers
PHONE MAIN 738
Depot Street

Permanently waved, wavy or curly hair should be Water-Waved

The water-wave is soft and natural in appearance. In no wise can it possibly harm the hair.

Moles, warts, superfluous hair permanently removed without scar

All Work Guaranteed.

AT THE COLONIAL
Phone 521-J
1808 Fourth St. Apt. B

UNION-LA GRANDE AUTO STAGE

TIME TABLE

Leaves Union	Leaves La Grande
8:30 A. M.	9:30 A. M.
11:00 A. M.	1:00 P. M.
2:30 P. M.	5:15 P. M.

Sundays

Leaves Union	Leaves La Grande
1:00 P. M.	5:15 P. M.

Saturday Night Specials

Leaves Union	Leaves La Grande
7:00 P. M.	11:00 P. M.

Heated Cars
P. G. DeHAP, Manager
Headquarters, Sommer Hotel

La Grande Mattress Shop and Weaving Works

Mattresses of all kinds cleaned and rebuilt; Feather Renovating; Rag and Fluff Rugs made to order and for sale. Carpet and Rug Cleaning, Furniture Re-covering.

Licensed Fumigator
Factory Phone 424-W
CHAS. EDWARDS, Prop.

BUILDING MATERIAL

SASH AND DOORS
HARDWARE

Grande Ronde Lumber Co.

A Home Concern With a Home Purpose

MILL WOOD

Greenwood Avenue
Phone M-732

MAM'M POP BY TAYLOR