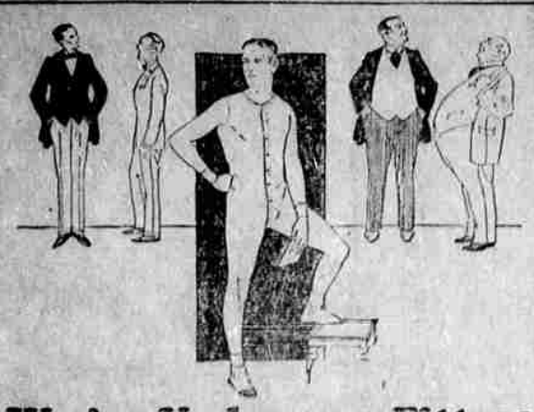

We Are Underwear Fitters

Stout men, fat men, slim men fitted accurately.

Underwear built for comfort —a patented closed crotch.

We do not guess at sizes

Fitted to measure

Westenhaver & Gilbert

RED CROSS TO HOLD CAUCUS

The fourth annual Red Cross convention will meet in Washington, D. C., October 6-9, and delegates from chapters throughout the United States will gather in the nation's capital to participate in the program. Among those attending will be, Dr. J. E. Crichton, Seattle; Capt. T. M. Potts, San Francisco; and Miss Mary Wallace Weir of Pasadena, all prominently identified with Red Cross work on the Pacific coast.

Mrs. Hughes, wife of the Secretary of State and other ladies of the cabinet will be in the receiving line at the reception to the delegates on Tuesday afternoon.

Arrangements have been made for a presentation of the broad phases of important Red Cross services by speakers of authority and intimate discussion of methods and problems in the smaller groups of round table conferences.

Topics which will be brought up for discussion at these Round Table conferences will include Public Health Nursing service; life saving and first aid service; war service; home hygiene and care of the sick; the Foreign and Pan American service of the American Red Cross; nutrition; volunteer; junior Red Cross and Civilian Home service.

A list of notable speakers will also discuss these topics of interest to every Red Cross worker from fresh viewpoints at the general sessions of the convention, which will be held in the auditorium of the Memorial Continental hall.

President Coolidge is scheduled to preside, as President of the American Red Cross, at the opening session and will address the delegates, as he did last year.

Irish Prisoners' Fund Low.

DUBLIN, (AP)—In a recent address Eamonn de Valera stated that the fund for the assistance of the dependents of prisoners put in jail by the Free State had received $265,000 from America and $125,000 from other sources.

At present, he said, the fund has only $100.

After The Days Work

If you grow weary of the same scenes, and tired from the day's drudgery, why not divert your work-weary mind in the restful, relaxing pages of a pleasant and well-written book of fiction?

The Latest Novels

Written by the best authors, are now on our book shelves. You may look them over at your leisure.

Newlin Book & Stationery Co.

Largest Office Stationer in Eastern Oregon.

S·H·E·R·R·Y.'S

TODAY AND TOMORROW

Arrow Presents

RICHARD HATTON and NEVA GERBER

—In—

"Trouble Trail"

A Wild West Production

Comedy,

"RADIO MAD"

SCHOOL OPEN AT PROMISE

PROMISE, Ore., (Special)—School started at the Sunnyside school house last Monday with Miss Fanny Weaver as teacher.

Andrew Flashman recently purchased six head of young cattle, which he will butcher and deliver to Maxville.

Eight of the Grange ladies gathered at the home of Mrs. W. B. Hescock recently and spent the afternoon quilting.

Vesper Henderson bought five head of cattle of L. S. McDonald last week, which he will butcher for the Bowman-Hicks Lumber company.

Mr. and Mrs. Lee Smith have moved to Wallowa where they will live this winter. Mr. Smith recently purchased a lot there on which he will build a house. They intend to return to Promise in the spring.

Fred Trump has been delivering fruit to outside points for William Sannar.

Silas Barton was taken to the Wallowa hospital the first of the week where he underwent an operation for appendicitis.

Harold Footberg returned to his work near Enterprise the first of the week after spending the week-end at home.

Miss Eunice Courtney visited Sunday with Ruth Hayes.

Alice and Doris Footberg, who are attending high school at Enterprise spent the week-end at home.

Ole Swearington and Chester Gorbett are cutting railroad ties near Maxville.

Chas. Bennett is on the sick list.

About fifty friends and relatives of J. K. Carper came in and surprised him Sunday honoring his fifty-ninth birthday anniversary. A delicious dinner was served the guests by Mrs. Carper.

Howard Bennett, who has been driving truck for W. B. Hescock for several months, is enjoying a lay-off this week.

Lewis Newby returned to his work near Enterprise Sunday evening.

William A. Reed and family were visitors at Wallowa Tuesday.

Theodore Carper returned to his work at Maxville Sunday evening.

William Carper took a load of fruit to Maxville the first of the week.

Nora Carper returned to Enterprise Sunday evening after spending the week end here.

J. K. Carper was delivering fruit to Enterprise the first of the week.

Harold and Roy Carper, accompanied by D. Moore, of Wallowa, are spending a few days hunting.

It has rained a little at Promise recently.

C. P. Carper made a business trip to Maxville Thursday.

Prisoner Ordered Held

SALEM, Ore.—A. M. Dalrymple warden of the Oregon state penitentiary, sent a telegram to Green River, Wyo., ordering the officers there to hold "Pecwee" Sherman who escaped recently from the local institution. The warden received a telegram from the sheriff at Denver that Sherman had been picked up at Green River and was being held there for some minor offense.

Look These Over

5-room modern house on Main avenue between Walnut and Oak streets. Only $5,000 with very reasonable terms. Phone us about this.

5-room new stucco house with one acre of ground. Price $4250, with $750 cash and $25 per month.

2-room temporary dwelling on back of 2 lots. Priced at only $800. Easy terms.

See us for good building lots on your own terms.

Wm. Miller & Co.

"See Our Sign"

Everybody Likes—

CANDY

Come and see our

Candy Display

Special Chocolate Mixed

49c lb.

Newlin Drug Co.

Men Flee

Mrs. Lilie Hopkins of Belton, Tex., has confessed that she paid a man $200 to kill her husband, but the man ran away. The survivor of the plot now says he's going, too, as soon as he gets a divorce. The woman is under arrest.

YUMA INDIANS CLOSE DANCE

YUMA, Ariz., (AP)—The mystic threnody of the Yumas was hushed Monday as their temple of the dead went up in flames and the tribesmen with great ceremony closed their sacred death dance in accordance with their custom. Hundreds of Whites saw Sunday's spectacle at the reservation when the redskins of six tribes gathered for the most solemn religious rite of the Yumas. The American flag was raised above the purple flag of the Indians on the temple of the dead for the first time when tribute was paid to the memory of Lee Dertool, a tribesman, who was killed in action in France.

London Eliminates Straw Hats for Use In the Summertime

LONDON, (AP)—Except for those on the heads of American tourists, straw hats have almost entirely passed out of the life of London. Before the war they were recognized headwear for men in English cities during the summer just as they are in the cities of America. Factories at St. Albans and Luton turned them out by the thousands. Several of these makers have closed their plants, some admit, either bankrupt. Those who continued to fabricate "boaters," as the Englishman refers to stiff straws, depend almost entirely upon overseas orders, mostly from America.

The light and soft felt has killed the boaters, with the able assistance of England's erratic weather. When the war came those who remained in civil life sacrificed some sweat along with white bread, butter, portions of roast beef and other peace-time amenities, and gave up the shining silk hatted that every city gentleman wore to his work. The derby—called the bowler—became the standard, winter wear, and the felt—called the homburg—the ordinary summertime headpiece. The string began to pass out, and now has become rare indeed.

Perhaps it is just as well. During August this summer it rained in London on 20 of the 31 days and it looked like rain on most of the other eleven.

FIND IT HERE

Copy for this column must be in by 9:00 a. m.

Attention Elks.

Regular meetings will begin Thursday, October 2nd. Many important matters than for several years require the immediate attention of the members and officers of this lodge. Your cooperation is desired.

L. H. BRAMWELL,
Exalted Ruler.

9-29-2t

Cook Books

St. Peters Episcopal Guild Cook Books on sale at Newlin's Book Store. 9-29-3t

Call for City Warrants.

Notice is hereby given that all Warrants on the General Fund of the City of La Grande, Oregon, and endorsed May 23rd, 1924, or prior thereto, are now called for payment and interest on said warrants ceases from the 30th day of September, 1924.

EMMA M. FOWLER,
Treasurer.

9-29-2t

Our New No. Phone 181-4

J. Cappy. Candies, cutting, paper hangings. 9-29-1t

Fountain syringes, hot water bottles. A fine line of the just fresh from the factory, at prices that all will be glad to pay for goods warranted by the factory and by us for two years. Silverthorn-Wright's Family Drug Store. 9-29-3t

Cook Books

St. Peters Episcopal Guild Cook Books on sale at Newlin's Book Store. 9-29-3t

Something almost everyone needs badly this season of the year, is our Violet Cream for sun burn, tan, roughness of the skin, sore lips, sore nose. Sold only by Silverthorn-Wright's Family Drug Store. 9-29-3t

Hemstitching—Pleating

Button holes, buttons covered stamping. Satisfactory service at Norton's Kiddy Shop.

MARCEL AND CURL LAST LONGER after a Golden Glint Shampoo. 8-12-tf

Tulip bulbs now ready for distribution. Price list on request. Oregon Bulb company, Tulip Growers, Salem, Oregon. 9-30-1t

Farmers should buy their carbonate of copper or perhaps blue stone for treating their wheat which eradicates possibilities of smut. Silverthorn-Wright's Family Drug Store. 9-29-3t

Rent, sell and repair all makes sewing machines. Ask about free dressmaking course. White Sewing Machine Co. New Foley Bldg. Phone 553-W. 12-27-tf

It is tulip planting time. Send for catalogue. Oregon Bulb company, Tulip Growers, Salem, Oregon. 9-30-1t

NIGHT SCHOOL TO OPEN IN LA GRANDE

Beginning Monday, October 6th, a complete business curriculum, including bookkeeping, shorthand, typing, penmanship, commercial arithmetic, spelling, commercial law and business letter writing will be offered at night school which is to be held in the New Foley building with L. I. Busey in charge. Registration will be made evenings of this week at the office of the school adjoining the entrance to the New Foley building. Pupils may also be credited with high school credits for satisfactory work in the night school by special arrangement with local scolastic authorities. Special short courses will be offered from time to time, including salesmanship show card writing and window trimming, providing the demand is great enough. 9-30-1t

Call for Bids—Sidewalk Improvement.

Sealed bids will be received by the commission of the city of La Grande, Oregon for the construction of the improvement in sidewalk improvement districts No. 151 and 152 within the city of La Grande, Oregon, according to the plans and specifications of the said sidewalk improvement districts now on file in the office of the City Recorder of said city. A deposit of $5.00 will be required for set of plans and specifications which amount will be refunded if bidder is unsuccessful and returns same to this office.

Bids will be received to the hour of seven-thirty p. m. October 8th, 1924, at the commission room in the city building at La Grande, Oregon, and must be accompanied by a certified check in the sum of ten percent of the amount bid as a guarantee of the acceptance and completion of contract if awarded.

Checks will be returned to unsuccessful bidders.

The commission reserves the right to reject any and all bids.

By order of the commission September 24th, 1924.

J. E. STEARNS,
Recorder of the City of La Grande, Oregon.

Sept. 26-10t

CLAUDE C. PRATT

Our business is increasing so fast that it makes it almost impossible to keep up with our many deliveries. We have had to ask our truck drivers to start at 6 o'clock in the morning which they willingly and cheerfully do. Our office is filled with people many times waiting their turn for building material. We have placed our order for the six carloads of Cedar Shingles.

Nails $5.15 base keg lots only. 80 rd. Barbed Wire $1.51
Shingles ..... $2.10 and $3.65
Kiln-dried 1x3 clear F. G. Flooring ..... $29.00 M.

The Claude C. Pratt Lumber Co.

"The Poor Man's Friend"
Oppo. Foundry. PHONE 218-W.
No Sunday Business

World's Largest Chain Department Store Organization

J.C.Penney Co. A NATION-WIDE INSTITUTION — Incorporated — 571 DEPARTMENT STORES

108 Depot St., La Grande, Ore.

Reliable Quality Goods Always At Low Prices

MEN'S 2-PANTS SUITS

AN EXCEPTIONAL OFFERING

A remarkable grouping of Men's Fall Suits—newest styles, dependable fabrics and of correct workmanship, with two pairs of trousers.

Just what every man has been looking for: a two-trouser suit offered at a price that you ordinarily pay for a suit with one pair of trousers.

This remarkable offering is made possible by our large volume buying for our 571 stores. Your inspection is desired, and you will agree that these are truly exceptional suits at these low prices.

$29.75, $32.50 $34.75

There are browns, tans and greys in mixtures, stripes, checks and overplaids—a truly fine selection of Fall colorings.

Correctly styled and carefully made. Shown in skeleton and full-lined models.

Remember—Two Pairs of Trousers!

Men's Smart New Oxfords

Comfort and Style at Low Prices

If you like to wear "low cuts" you will appreciate this showing. And you will be surprised at our low prices, made possible by our large volume buying power.

Featuring the new "Swagger" styles and also the more conservative ones. Of calfskin and kid leathers in brown, black and tans. Come in and let us fit you.

$4.50, $4.98, $5.90

Men's Newest Hats For Fall

VELOURS, SCRATCH AND PLAIN FELTS

Men's Marathon Hats made and sold exclusively by J. C. Penney Co. stores. Marathons are made of selected all-fur felts only and come in unlined and silk lined models with all-leather sweats. You will find them priced surprisingly low.

Narrow roll brims, snap brims and wide brim styles are shown to suit the individual taste. Colorings of browns, tans, blues and greys, powder blue and many others too numerous to mention.

Fine quality velours and scratch felts for Fall and Winter wear. The hat you want is here.

5c—Hemstitching—5c

All work guaranteed. Mrs. E. C. Tuckey, 1608 Second St. 7-22-tf

A case of the worst kind of dandruff may be cured in five days; your hair may be stopped from falling out and new growth of hair started in one month if roots of scalp are not dead, by using our Germicide and Dandruff Eradicator, and one bottle for 75c almost always does all this. This is less than one-half of the cost of most similar preparations, which but few are what is claimed for them. Sold only by Silverthorn-Wright's Family Drug Store. 9-28-3t

Gande Ronde Valley Potatoes

WE ARE TAKING ORDERS FOR KENNEDY'S FANCY NETTED GEM POTATOES FOR DELIVERY IN ABOUT TWO WEEKS. PLACE YOUR ORDER NOW AND AVOID DISAPPOINTMENT——

100-lb. Sack ..... $1.95 5 Sacks or More $1.85

THESE ARE THE POTATOES THAT WERE ON DISPLAY IN THE GRAND RONDE MEAT MARKET WINDOW.

HOOVERIZED GROCERY

Phone Main 49 2 Deliveries

WHERE THE THRIFTY THRONG