Personal Mention

H. E. Murray of Nampa, Idaho was in La Grande on business Saturday and Sunday. While here he stopped at the Sommer hotel.

Mr. and Mrs. A. Steere and Charlie Waite of Long Beach were registered at the Sommer hotel yesterday.

Miss Ella Rogers of Portland went through La Grande this morning on her way to Elgin, where she will visit with relatives.

Mrs. Carl Hollgarth, who was here on business over the week-end returned to her home in Elgin this morning.

Mrs. N. Herndon of Seattle was registered at the Sommer hotel yesterday. Mr. Herndon is touring the west by motor car.

J. E. Kerr and Arthur Kerr left for Grant's Pass by motor early this morning. Arthur Kerr has been slightly ill at Hot Lake for the past week but has recovered sufficiently to take the trip this morning.

Omar and Lloyd Barnwell, O. A. C. students, spent the week-end with their parents in Wallowa and with their friends here.

Miss Phyllis Hillis has returned from the University of Oregon to spend the summer at home.

There are two kinds of people who knock their home town: those who can't keep their business hidden, and those who can't make money.

We Offer

Five acres land, now all seeded with alfalfa. Place just east of city limits and south of the new auto park on east end of Adams avenue. Good four-room house with sleeping porch, good garage 12x16. New wood house, 14x20 feet, storage cellar built in one end. Chicken house. Drove well for house. A dug well which can be used to pump irrigation water from. On good road to city. Priced right.

Choice building lots on M and N avenues, Oak street, Y avenue, or most any part of city. Let us show you and give prices on same.

La Grande Investment Company

BONDED REALTORS
Reliable Agents for Reliable Insurance Companies.
1201 Adams Ave. Main 752

La Grande - Joseph Stage Line

Baars & Coldiron, Props.
EFFECTIVE MAY 10, 1924
TIME TABLE

LA GRANDE TO JOSEPH

Leaves			
La Grande	7:00	11:00	3:00
Imbler	7:20	11:20	3:20
Elgin	7:30	11:30	3:30
Minam	8:20	12:20	4:20
Wallowa	8:10	1:10	5:10
Lostine	8:30	1:30	5:30
Enterprise	8:55	1:55	5:55
Joseph	10:15	2:15	6:15

JOSEPH TO LA GRANDE

Leaves			
Joseph	7:00	11:00	3:00
Enterprise	7:15	11:15	3:15
Lostine	7:40	11:40	3:40
Wallowa	8:00	12:00	4:00
Minam	8:40	12:40	4:40
Elgin	9:30	1:30	5:30
Imbler	9:40	1:40	5:40
La Grande	10:15	2:15	6:15

On account of high water in Wallowa County the Fisherman's Special will be discontinued until further notice.

SILVER GRILL

Special
Merchants Lunch
40c

Best in Town

Steaks and Chops

EXPOSITION NOW PLANNED

BAKER, Ore. (Special.)—The fifth annual Eastern Oregon sportsmen's exposition to be held at Baker May 22, 23, 24 and 25 will be one of the biggest shows of outdoor life of the northwest was indicated in reports made on results at the meeting of the Baker Rod and Gun club, sponsors of the show. Enthusiastic response and cooperation of federal, state and county departments, as well as individual exhibitors, has been received, the club reports.

Most spectacular of the attractions for the show will be the Baker Natatorium which will be turned into a veritable mountain scene for the four days, with the pool transformed into a miniature lake. The tank will be drained, filled with city water, sandbars will even be constructed, and from the balcony of the building one will be able to look down and see trout, beavers, swan, wild ducks and every kind of waterfowl of the northwest. The balcony will be crowded with exhibits of birds, animals, fish, of special forestry work and other exhibits of of outdoor life, while the main auditorium will be converted into a huge camp scene, with exhibits of deer, bear, other wild animals of trees, and of some commercial exhibitors.

Interest, too, is centering on the sporting dog show, with leading exhibitors of the northwest entered. Several puppies, direct descendants of the police dog Strongheart of motion picture fame, have been promised by an Idaho exhibitor.

Trapshooters from all over the northwest will participate in a big shoot arranged for Sunday, May 25. Entry blanks may be secured from the local club. Unusual in that it has never been tried in this section, a flycasting tournament will be scheduled for some day during the exposition.

County exhibits from Wallowa, Harney, Malheur, Grant, Baker and Union counties will be entered, many of these to be sent on later to the Spokane sportsmen's show. Counties of southern Idaho have shown interest in the exposition with several sending exhibits, and the state of Idaho reserving space for its same exhibit.

No admission charges will be made, and entry fees have been reduced to the lowest possible minimum. The executive committee of the Baker Rod and Gun club in charge of the exposition is headed by Dr. N. J. Norton of this city.

UNITARIAN WEEK ANNIVERSARY IS ON AT BOSTON

BOSTON, (AP) — Important amendments to the constitution of the American Unitarian association will come up for action at the annual meeting of that body here this week. The association and its affiliated organizations began Unitarian Anniversary Week today with the preaching of the anniversary sermon by Rev. Maxwell Savage, of Worcester.

The amendments were submitted a year ago by a commission of which Dr. Frederick R. Griffin, of Philadelphia, is chairman. They are designed to make the A. U. A. an association of churches more democratic and at the same time more inclusive, rather than an association of individuals as originally, or the present combination of the members and church delegates.

The commission was appointed by the General Unitarian Conference of the United States and Canada. Its report, recommending that the Conference go out of existence if the A. U. A. should adopt the amendments, was unanimously accepted at the 26th biennial meeting of the conference at New Haven, Conn., last fall.

The week will see the 99th annual meeting of the A. U. A., the 24th of the Alliance of Unitarian Women, the 23th of the Young People's Religious Union and the fifth of the Unitarian Laymen's league. The league at its public meeting will consider "Recent Crisis in Washington and the Silver Lining," with Secretary Weeks of the war department and Frederic William Wile, author and correspondent, as the principal speakers.

Dr. Charles W. Eliot, president emeritus of Harvard University, whose son, Dr. Samuel A. Eliot of Cambridge, has been president of the American Unitarian Association since 1900, will address the association's meeting on "Our Progressive Educational Ideals."

Japs Fear Further Emigration Curbs

OSAKA, Japan, (AP) Protest against American influence may close to Japanese emigrants the doors of South America, at present serving the most logical outlet for Japan's surplus population, is expressed in an editorial appearing in the Osaka Asahi, the newspaper with the largest circulation in Japan. The editorial deals at length with Japan's problems of population, food supply and emigration.

"We cannot be sure that we shall be permitted to send emigrants even to Brazil and Peru without molestation," says the Asahi, after detailing the restrictions imposed on Japanese migration by the United States and the British Empire.

"Japan's population is increasing at the rate of 800,000 a year. If no outlet for this increase can be found, her future is a gloomy one. There are now 30,000 Japanese in Brazil and 18,000 in Peru, and there appears to be room for many more. But the migration to South America in even such limited numbers is now the subject of discussion in a certain foreign country. It appears likely that the influence of the Pan-Americanism cry may be extended to block us in South America."

IMBLER WINS CHAMPIONSHIP

(Continued from page 1)

sceptive time Imbler is holder of the Eastern Oregon interscholastic baseball championship.

The batting averages of Imbler's team follows: Kenyon .350, Spears .322, Wilson .455, Ledbetter .415, Payne .304, Marshall .357, McKennon .267, Wooddell .259, Westenskow .200, Stewart .125, Hamilton .067. In 523 times at bat the team as a whole has received 204 hits giving them a team average of .350. Kenyon has made 32 hits in 62 times at bat.

Incidentally the Imbler team coached by F. A. Hammerly, will lose only one player through graduation and another championship team is expected next year.

El Paso Herald: If he stays home days, his wife doesn't like it. If he goes out at night she doesn't like that, either.

Locomotive Men Will Meet in Cleveland

CLEVELAND, (AP) — Adoption of a financial program for the ensuing three years is the major problem to come before the fourth triennial convention of the Brotherhood of Locomotive Engineers, which convenes here June 2 and continues for a period of from three to four weeks. With the brotherhood already interested in several financial ventures and controlling capital of more than $130,000,000, further financial activities are contemplated.

Retiring executives are expected to be re-elected. President Warren S. Stone, whose term expires this year, has held the office continuously since April 11, 1903, and has in every case been elected by acclamation, and in later years unopposed. Brotherhood officials expect the same course to be followed this year. Assistant Chiefs A. Johnson, Superior, Wis.; D. P. Daugherty, Cleveland, and L. G. Griffing, New York, also are seeking re-election, as is C. E. Bichards, Cleveland, secretary of insurance.

Approximately 420 delegates from every state in the United States and every province in Canada will attend. The delegates represent 302 divisions of the international order.

Other matters include the revising or enactment of legislation governing the brotherhood. Delegates are empowered to make such changes in existing laws or as necessary and establish new rules of organization. Politics may not be discussed.

Pensions for members and widows are being given preliminary attention. It is pointed out that all widows of members are not entitled to pension, the fund being available only for widows of members of the widows' pension association. The association is operated as a voluntary organization.

The Grand International Auxiliary of the brotherhood will convene May 26 and remain in session for about ten days. Mrs. Mary E. Cassell, Lakewood, O., is president.

COMB SAGE TEA INTO GRAY HAIR

Darkens Beautifully and Restores Its Natural Color and Lustre At Once

Common garden sage brewed into a heavy tea, with sulphur and alcohol added, will turn gray, streaked and faded hair beautifully dark and luxuriant. Mixing the Sage Tea and Sulphur recipe at home, though, is troublesome. An easier way is to get the ready-to-use preparation improved by the addition of other ingredients a large bottle, at little cost, at drug stores, known as "Wyeth's Sage and Sulphur Compound," thus avoiding a lot of mess.

While gray, faded hair is not sinful, we all desire to retain our youthful appearance and attractiveness. By darkening your hair with Wyeth's Sage and Sulphur Compound, no one can tell, because it does it so naturally, so evenly. You just dampen a sponge or soft brush with it and draw this through your hair taking one small strand at a time; by morning all gray hairs have disappeared. After another application or two your hair becomes beautifully dark, glossy, soft and luxuriant and you appear years younger.

WHY NOT

Let us save you money on Hose. We carry the largest assortment of Hose in town.

Three Kinds

Garden Hoes— 60c Each

Water Hose— 11c to 17½c Ft.

Children's Hose— 19c and Up

Ladies' Hose— 19c and Up

Men's Hose— 19c and Up

Andrews Variety Store

Service and Economy

"Two Years Have Gone But I Still Feel Well"

Says Emil Jonscher, In Telling How Tanlac Restored His Health.

"If my statement will encourage others to get on the Tanlac road to health I am glad to have it published broadcast," says Emil G. Jonscher, 447 East 23rd street, Lincoln Place, Neb., a valve inspector of the Lincoln Breweries Co.

"Before taking Tanlac I had been in an awful run-down condition for several months. My appetite had left me, I had lost sixty pounds, and that tired feeling was on me all the time. I had no energy and I even felt all played out in the morning before work began.

"Some of the boys at the brewery, who had tried it, said 'Take Tanlac, it will fix you up all right.' and it certainly did that very thing. Two years have gone by since then, but my health is still good, so I can say Tanlac beats anything I know of in the medicine line. It simply makes a man feel like he's all made over."

Tanlac is for sale by all good druggists. Accept no substitute. Over 40 million bottles sold.

Tanlac Vegetable Pills for constipation, made and recommended by the manufacturers of Tanlac.—Adv.

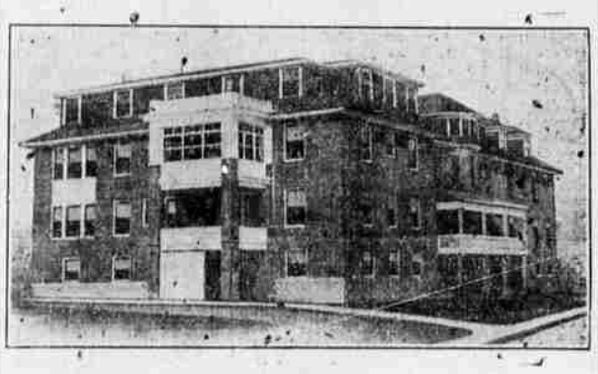

Grande Ronde Hospital

A nonsectarian and ethical institution that does not advertise your sickness or broadcast your operations, but gives you service equal to any institution in the Northwest.

We employ only graduated nurses

PORK PRODUCTS LOW

PORK PRODUCTS ARE NOW LOWER THAN IN 1913.
Yes, Lower Than Pre-War Prices!

Sausage	20c lb.
Pork Chops	20c lb.
Pork Steak	18c lb.
Pork Roast	15c lb.

EAT MORE PORK!

The Grande Ronde Meat Co.

FURNITURE EXCHANGE

We Pay Best Prices for USED FURNITURE
Or Will Exchange for New

Ed. Donohue

471-J Fir & Jefferson

"Rest while you iron"
With The
UTENCO
100% Ironer
IRONS EVERYTHING—NO ATTACHMENTS
Ask for Demonstration

H. and S. ELECTRIC

107 Depot St. Phone 393-W

LA GRANDE IRON WORKS

MACHINE SHOP AND FOUNDRY
All Kinds of Machinery, Automobiles and Tractors Repaired
Overhauled and Rebuilt
Acetylene Welding of All Kinds
Cylinder Boring and Oversize Pistons
Crankshafts, Pistons and Piston Pins Reground
Give Us a Trial

D. FITZGERALD Prop.

Modern Chinese Girls Defy Ancient Rulings

PEKING, (AP)—"I cannot bear the tyrannical rule at home, therefore I have decided never to return. I shall cut off my hair and become a nun." In these words Pei Chiu, an emancipated Chinese girl, is said to have defied her father after he had reprimanded her for writing for certain Chinese magazines on the subjects of democracy, feminine freedom and love. The father has appealed to the police to help him find his wayward offspring.

Further evidence that the Chinese maiden of today is unwilling to have her future arranged for her without a voice in the proceedings comes from Hangchow, in Chekiang province.

Tsai Tseng, sixteen, a pupil of one of the local schools, declined to have a "look see" at the man selected for her by her father. Finding him as she expected, uncouth and a country lad, she expostulated with father. Not willing to offend his old friend, the prospective bridegroom's father, the parent of the girl managed to secure her conditional promise. The young man with dress changed in foreign clothes for three months and at the end of each week must present himself for inspection.

"It is too early to talk about marriage," the girl is reported to have declared. "I will wait and see if he can get rid of his country ways."

STOP

At Our Fountain for A Cold

DRINK

And Cool Off
Our store is a cool spot these hot days.
Blue Mountain Ice Cream

Prescott Drug Company

The New Drug Store
Telephone Main 53
Cor. Fir & Jeff.

Refrigerators

NOW

Is the time you need tha
Is the time you need that

REFRIGERATOR

I have them in all sizes and prices. Call and examine them.

F. L. LILLY

Hardware
Phone Main 85

Blue Mountain Oregon LUMBER

As one carpenter expressed it:

"They give us nothing and want something. You can't blame us for poor work if we can't have good lumber."

DON'T EXPECT THE IMPOSSIBLE!

Give the carpenter good lumber—then look for better results.

Telephone Main 8

Bowman - Hicks Lumber Company

For Mill or Box Wood Phone M-547
J. L. MUNHALL

New Telephone Directory

Covering Union County Exchanges of
La Grande - Union - Cove
Elgin - Imbler
To be issued soon—Are You In It?

Home Independent Telephone Co.

PURITY BREAD

In the making of our bread we use only the best western hard wheat, pure cane sugar, sweet milk, pure kettle-rendered leaf lard, pure Worcester Dairy salt.—Therefore a superior product.

—Try It—

La Grande Bakery

K. J. McWilliams
PURITY BREAD SUPERFINE BREAD

Grief Has A Sharp Edge

NOTHING you can now say will stay the pangs of misfortune. But your present action can dull the sharp edge of grief. We know widows and children who scarce remember the meaning of home and happiness.

And we know that a well-kept savings account in this bank is a great bulwark of strength against mean hunger and creeping misery.

United States National Bank

MEMBER FEDERAL RESERVE SYSTEM