SUB-BOARDS TO BE WORKED

NEW YORK, (AP)—The citizens' non-partisan committee, which has shouldered the responsibility for entertaining delegates and visitors to the Democratic National Convention, has decided to experiment with the theory that a stranger likes to "learn the ropes" from one of his own kind.

Stanley J. Quinn, directing vice-chairman of the committee, has taken charge of the experiment and has named 54 sub-committees to help him put it to the test.

"We are not going to attempt much mass entertainment," said Mr. Quinn. "We believe smaller parties, whether gotten up for sightseeing, theatricals, banquets or just plain convivially, are much more enjoyed by the visitor and far less fatiguing.

"Furthermore, the average visitor to New York doesn't see the most interesting things. He wears himself out looking for the night life, or does a lot of misguided sightseeing. He doesn't learn a thing about the most interesting phase of New York life, that is how the New Yorker lives, works and amuses himself."

Thus the 54 sub-committees. Each one is made up of natives of a state or territory who have come to New York and made good. And each will work with the various state societies of "native sons" and the regional clubs, such as the "Rocky Mountain Club."

Each sub-committee or group will be host to delegates, alternates and accredited visitors from its state or section. It will provide automobile transportation, see that the strangers get at least one home-cooked meal a day, make certain they are properly housed; act as their theater guides; direct them to the best of the white-light dance and dine clubs on Broadway; take them on suburban and seaside trips; acts as their mentors in visits to the art centers, in fact, as Mr. Quinn said, "make it easy to do things all visitors would like to do."

"For there's no use in bringing 200,000 people to New York unless we make them glad they came," Mr. Quinn explained. "That was the idea back of our invitation to this Democratic party to hold its convention here; to demonstrate that New York wasn't so big as to be blase, uninteresting or altogether sufficient unto itself, that it really is a metropolis of home folks."

There will be, of course, a few mass entertainments. Mayor Hylan and his convention committee will be hosts to all the 2,600 delegates and alternates at a banquet the night before the convention formally opens. The Merchants' Association has arranged for an all-day jubilee, at one of the beaches when the big business of the convention is finished.

The New York Newspaper Club has plans for a midnight festival at Coney Island at which its 1,000 members will become acquainted with the expected thousand or more of visiting journalists.

There will be at least one formal state or group banquet staged by the 54 sub-committees for each of the delegations.

Almost a hundred million dollars worth of tobacco will go up in smoke in the United States this year.

TEXAS WOMAN BANISHED RHEUMATISM

"Two years ago my daughter had inflammatory rheumatism. I ordered two boxes of Whirlwind Tablets which I found to be a great medicine. My daughter is as well and strong as she ever was. Send me another box so that I may have them on hand. Yours truly, Mrs. V. I. Brown, Box 285, Stephenville, Texas. March 24, 1924.

Whirlwind Chief

Sold and guaranteed by every drug store in La Grande. $1.00 per box.

Coat Dress

This looks like a coat but it is really a coat dress made in black and white poiret twill, with wide reveres and an interesting lattice work effect across the front. While the lines of this frock are good for all figures, they are particularly kind to the woman who is a little overweight.

WOMEN PREFER TRAVELING BY DAY TO SEE COUNTRY

CHICAGO, (INS)—Most women travel today for sight-seeing purposes — or at least travel so that they may see as much of the country as possible, according to a survey made of passenger transportation conditions by John Mahoney, assistant general passenger agent of the Wabash railroad.

Few women now travel on trains at night. Three-fourths of the feminine tourists of the country ride in daylight. The investigation attributes the big shift of women travelers from night to day as being due to the extra conveniences of day travel and the opportunity for sight seeing.

It was not so long ago that night travel was about evenly divided between men and women.

Practically all Budapest newspapers have suspended publication so what will picnic parties use for wrapping lunches?

When they want a divorce in Co-Chin, China, they break two chopsticks, but in America they break furniture and heads.

WHY NOT

Let us save you money on Hose. We carry the largest assortment of Hose in town.

Three Kinds

Garden Hose— 60c Each

Water Hose— 11c to 17½c Ft.

Children's Hose— 19c and Up

Ladies' Hose— 19c and Up

Men's Hose— 19c and Up

Andrews Variety Store

Service and Economy

OPEN SPACES SHARP'S GOAL

(By W. F. SULLIVAN)

KANSAS CITY, Mo. (INS)—James "Adam God" Sharp, religious fanatic is starting in the evening of his life for the "great open spaces."

In a covered wagon Sharp, his wife and a widow of one of the men killed in Kansas City in the 1903 religious riot, have begun an overland trip to Arizona, where they intend to live. Sharp recently was released from the Missouri penitentiary, where he served a sentence for murder in connection with the religious riot.

Sharp's gospel, which took him on a wide tour out of Oklahoma and which finally led to the battle in Market Square near the December 8, 1903, was:

"The children of God, the Adamites, must make their way peaceably if they could, by force of arms if necessary."

Five persons, including two policemen, were killed in the Market Square riot when the group of Adamites resisted the efforts of probation officers to take their children into custody during a street meeting.

All of the religious fanatics, even the women, were armed and they resisted the officers with knives and revolvers.

The riot started just following the disembarkation of the Adamites, who had come down the Mississippi river in a small boat. The band included Sharp and his wife, Louis and Delly Pratt and the Pratt children.

In the struggle that followed Michael Mallane and A. C. Hobbow, policemen, Louis Pratt and John Selsor, a spectator, were killed. The fanatics fled to their skiff amid a shower of bullets from the policemen, and Louis Pratt, one of the children in the band, was fatally wounded.

"Adam God" Sharp, a picturesque figure, with long, flowing hair and beard, made his way to an obscure barber shop on a side street in the city, where the hirsute covering of his face and head was removed.

Thereafter, he was able to flee the city, but he was captured in a livestock near Quartz, Kan. Sharp was brought back to this city and tried for the murder of Policeman Mallane. Mallane.

His plea was insanity, but the clever means by which he attempted to escape was urged successfully by the prosecution, and a conviction was obtained.

During the trial Sharp had many "revelations" and otherwise had considerable of insanity, but when the conviction came and he was sentenced to serve twenty - five years in the penitentiary he became sullen and took his fate with morbid silence.

He served fourteen years and eight months in the penitentiary and was released several weeks ago at the age of sixty-five years.

While Sharp was confined his wife lived in a little cottage near the prison at Jefferson City and actively chose by him throughout upon his release. Sharp went to the little cottage, where he and his wife lived in seclusion for a few weeks.

They decided finally upon the free, open life of the far west. With no definite schedule, they will make their way slowly to their destination in the mode of travel reminiscent of the early history of the west.

Hong Kong Opium Seizures Betray Its Traffic for Arms

GENEVA (AP)—The enormous extent of opium smuggling in China is proved, according to the British government, by a seizure of opium recently made at the British colony of Hong Kong.

The London foreign office which has forwarded the details to the opium section of the League of Nations, said that the Hong Kong seizure showed the existence of an organized opium traffic between Swatow and Hong Kong, Chinese exchanging the drug at Hong Kong for arms and ammunition, presumably for rebellion or conspiracy. Children were carrying opium hidden under their belts, and a raided club was found to be really a den for opium smoking.

American Bookings Heavy For Dublin Tailteann Games

DUBLIN (AP)—D. J. Burke, chairman of the publicity committee of the Tailteann games, has left for America to make final arrangements for the passage of many of the teams which will represent the United States in the games.

It is declared officially that information from America sets forth that 75,000 people have booked for Ireland and will come over this summer. The cabinet of the Free State has sanctioned a loan of $35,000 to the Tailteann games for organizing purposes.

Albany Chamber Elects

ALBANY, Ore.—Ten directors of the chamber of commerce were selected by that body through a unique manner of every member voting for a candidate without the formality of making nominations. The ten men out of 82 candidates who have the most votes, and thus get the positions, are: F. H. Pfeifer, P. A. Young, Fred Dawson, Roscoe Ames, D. E. Natergal, Morris Sanders, E. B. Williamson, George Sanders, D. O. Woodworth, J. H. Murphy.

FOR SALE

5 room house, one lot, nice shade trees and lawn, located on Second street, close in; paved street, cement sidewalk all paid. Price, $2500; can assume a contract for $500, payable $20 per month; balance cash.

room house, bath room and pantry, modern, well furnished; cold storage made of cement; woodshed and garage, a large lot; chicken house; paved street and sidewalk all paid; on Fourth street south of the high school. Price $2750, $500 to $1000 will handle it according to what one can pay per month and assume a contract monthly payments for the balance.

5 room modern house, 2½ to acres of choice land on the highway East Adams avenue—a choice place to cut up into city lots. Price $4500; $1500 cash, balance assume a mortgage.

4 room house in good condition, large lot, good garden spot, city water, located near the Bowman-Hicks mills. Price $1100; $355 cash, balance monthly installments $20 per month.

Phy, Black & Stoop

REALTORS

in La Grande National Bank Bldg.
La Grande, Oregon.
PHONE MAIN 88

She trumped her partner's Ace!

How could she explain that she trumped her partner's ace because her eyes blurred momentarily? It was too humiliating to confess that she wouldn't wear glasses for fear they would spoil her looks!

There *are* eyeglasses becoming to every face. We can fit *you* becomingly. Your mirror as well as your nerves will endorse the result.

Have Your Eyes Examined

DR. W. M. PEARE
Optometrist
La Grande - Oregon

WHEN YOU OVERHAUL YOUR CAR

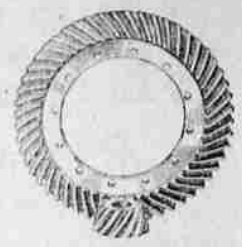

It pays to look at your ring gear and pinion. We have them in stock and can supply your needs.

Leighton's Welding & Machine Works

(Automotive parts)

Just A Little Common Sense

We deal in tires. We buy the best we can buy regardless of price. We believe in quality first—not prices. There is no such thing as a bargain in cheap tires. Not even the slickest chance to get more than you pay for. By the time you ruin a good tube, buy two and then blow out both, put in a few hours on the dusty road, lose your temper, call the manufacturer everything possible, all on account of a cheaply constructed tire, what have you gained?

Gates and Zack Tires are built in the west for western roads. Come look them over—the tires speak for themselves.

Oregon Tire & Battery Co.

MAIN 516 J. P. CALDWELL 107 FIR ST.

Blue Mountain Oregon LUMBER

As one carpenter expressed it:

"They give us nothing and want something. You can't blame us for poor work if we can't have good lumber."

DON'T EXPECT THE IMPOSSIBLE!

Give the carpenter good lumber—then look for better results.

Telephone Main 8

Bowman - Hicks Lumber Company

For Mill or Box Wood Phone M-547

J. L. MUNHALL

"Rest while you iron"
With The
UTENCO
100% Ironer
IRONS EVERYTHING—NO ATTACHMENTS
Ask for Demonstration

H. and S. ELECTRIC

107 Depot St. Phone 393-W

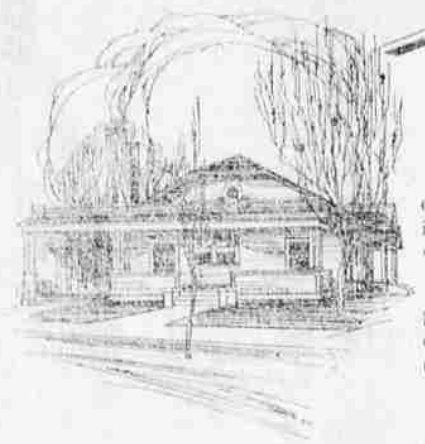

When death comes, the smallest detail becomes a great care, its trivial task a source of worry and distress.

Most of the scores of services performed by the modern funeral director are unseen and unnoticed.

We care not so much for the recognition of our ability to perform these services, but for the feeling which our friends may have that relief was obtained from every annoying detail, and a perfect tribute paid.

HAL BOHNENKAMP

Funeral Director

FIFTH AT SPRING STREET

Main 42

AMBULANCE SERVICE

LA GRANDE IRON WORKS

MACHINE SHOP AND FOUNDRY

All Kinds of Machinery, Automobiles and Tractors Repaired
Overhauled and Rebuilt
Acetylene Welding of All Kinds
Cylinder Boring and Oversize Pistons
Crankshafts, Pistons and Piston Pins Reground
Give Us a Trial

D. FITZGERALD Prop.

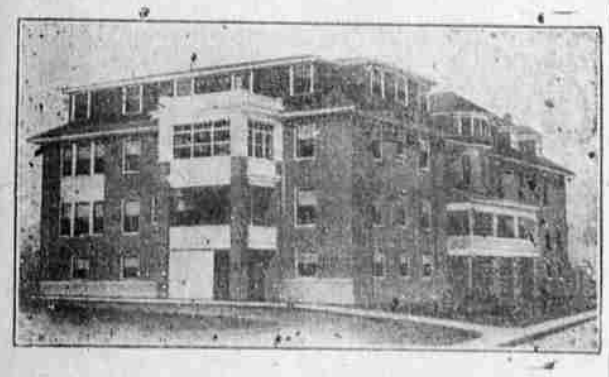

Grande Ronde Hospital

A nonsectarian and ethical institution that does not advertise your sickness or broadcast your operations, but gives you service equal to any institution in the Northwest.

We employ only graduated nurses

"La Camille"

for the figure inclined to stoutness

Requisite! Very lightly boned—permits absolute freedom at waistline. Every La Camille means "Beauty—and Comfort, Too" for its wearer. The patented Ventilo feature makes La Camille astonishingly comfortable.

A full line of the different models always on hand.

Mrs. Robt. Pattison
Corsetiere
Phone Main 589
Apt. 10, New Foley Bldg.

PURE ICE

Phone Main 10

FOR THE SAME PURE ICE WE SOLD LAST YEAR

QUALITY, WEIGHT, SERVICE

J. D. LYNCH

PORK PRODUCTS LOW

PORK PRODUCTS ARE NOW LOWER THAN IN 1913.
Yes, Lower Than Pre-War Prices!

Bacon	20c lb.
Pork Chops	20c lb.
Pork Roast	18c lb.
Pork Hocks	15c lb.

EAT MORE PORK.

The Grande Ronde Meat Co.

FURNITURE EXCHANGE

We Pay Best Prices for
USED FURNITURE
Or Will Exchange for New

Ed. Donohue

474-J Fir & Jefferson