Classified Want Ads

WANTED

WANTED—Sewing; neatly done. Reasonable price. Phone 454-W. Mrs. Nora Webb. 5-2-6tp

WANTED—By experienced grocery man, position as clerk. Address Lock Box 142, La Grande, Ore. 4-28-5tp

FOR RENT

FOR RENT—Modern housekeeping and sleeping room, furnished. The Hub Apt. House, 1417 Fourth. 5-2-1t

FOR RENT—3-room modern unfurnished house. Call 1514 B avenue. 5-2-2t

FOR RENT—Modern rooms, close in. 1510 Adams. 3-14-tf

FOR SALE

FOR SALE—Pearl Guineas. 'Ph 363-W. 5-2-2t

FOR SALE — Modern furnished house $2,000.00, terms. 1101 L Avenue. 5-2-5tp

FOR SALE—Lawn dirt, fertilizer, gravel and wood. Plowing done. Phone 164-M. 5-2-3tp

FOR SALE OR TRADE—One 1½-ton Republic truck with license, $150.00 cash. La Grande Spring Works. 5-2-6t

FOR SALE—Piano in vicinity of La Grande. Fine piano, perfect condition, big savings and terms; $12.00 months to reliable party. Write at once to Cline Music Co., 84 Front St., Portland, Oregon. 5-2-1tc

FOR SALE—Hay. Phone Farmers 19N or 286-R. 4-28-12tp

FIRST-CLASS FURNITURE FOR SALE—Have sold home and now wish to sell high-grade furniture that furnishes seven rooms. Telephone Main 776 or call at 1402 Second street. 5-2-1f

NEW HOME FOR SALE — Six room plastered house, just completed, full basement with cement floor, lot 50x160. A first-class property in every respect. Will sell at a very reasonable price and give excellent terms to responsible party. Call at 2608 Ash street. 4-26-tf

FOR SALE — Landrycite. Excellent condition. Phone 275-W. 2506 N. Spruce. 4-26-6tp

FOR SALE—Chevrolet chassis in good shape. Will make good hog. Also tenor banjo. Call at 1306 W Ave. 4-26-tf

FOR SALE — Liberty Grill. Be owner at the Grill. 211 Depot street. 4-22-tf

FOR SALE — Five acre tract in May Park. Modern improvements. H. W. Myer. 4-8-tf

FOR SALE—By owner, residence property, also building lots. Bargain, save commission. Inquire 2605 Adams Ave. 4-22-tf

FOR SALE — Second hand Studebaker, in good shape. Sold at a bargain if taken at once. Inquire at Snodgrass & Zimmerman chapel. 4-4-tf

LOST

LOST—One rim with inflated tire between Union high school and La Grande National bank. Finder return to Observer and receive a liberal reward. 5-2-2tp

BUSINESS DIRECTORY

ATTORNEYS

COCHRAN & EBERHARD—Geo. T. Cochran and Colon R. Eberhard, Attorneys. La Grande National Bank Building.

OSTEOPATHIC PHYSICIANS

DR. J. L. and DR. MARGARET INGLE. — Osteopaths. Spinal Curvature and Diseases of Women and children a specialty. Office phone Main 166. Residence phone Main 166, 2 rings. Sommer Bldg.

PHYSICIAN-SURGEON—Dr. F. L. Ralston—Practice limited to the eye, ear, nose and throat, and fitting of glasses. New Foley Bldg. Main 778. 1-1-1m

CHIROPRACTOR

DR. BELLE MYERS, Chiropractor—New Foley Building. Hours 10 to 12 a. m., 2 to 5 p. m., and 7 to 9 p. m. 7-24-tf

DR. J. E. WOODELL—Chiropractor and Naturopath. Skin and blood diseases, headaches, appendicitis, backaches, rheumatism, asthma, eczema, varicose veins, all kinds of stomach, heart and kidney troubles successfully treated. Blood pressure reduced. Diseases of women and children a specialty. Suite 20 Sommer Bldg. Phone 497-W. Residence Phone 198-W.

NATURE CURE

DR. A. N. and MARY E. MAYVILLE — Specialists in chronic diseases. Methods: Naturopath and Mechano-Therapy. Skin and blood diseases, nervous diseases, chronic headache, eczema, sciatica, appendicitis, constipation, bowel trouble, all kinds of chronic diseases successfully treated. Call Main 572. Mayville Nature Cure Home, 2101 East Adams Ave. Office hours 10 to 12 a. m., 1:30 to 5 p. m. Consultation Free.

PIANO TUNERS

EXPERT PIANO TUNING—Clean and voice your piano without extra charge. Work guaranteed. Call Newin Book Store for appointment. Roy E. Phillips. 4-15-tf

FRATERNAL DIRECTORY

L. O. O. M.—La Grande Lodge No. 850 Loyal Order of Moose, holds regular meetings every Thursday night at 8 p. m. at Odd Fellows hall. The Women's Moose-heart Legion No. 255—meets every second and fourth Thursdays of each month. Visitors welcome.
Dr. A. N. Mayville, Dictator.
Harold Lund, Secretary.

B. P. O. ELKS—La Grande Lodge No. 433. Lodge meets each Thursday evening at 8 o'clock. Home and club privileges cheerfully extended to all Brother Elks.
Lester Bramwell, Exalted Ruler.
Mood Echley, Secretary.

F. O. EAGLES, Aerie No. 258, meets every Friday night at Eagles hall. Visiting members welcome.
Harry T. Edwards, Sec.
Everett Walker, W. P.

MODERN WOODMEN of AMERICA—La Grande Camp No. 7792 meets on the first Thursday evening of each month, in the K. of P. hall. Visiting Neighbors welcome.
RAY S. BENNETT, V. C.
JAKE ROSTOCK, Clerk

WOODMEN OF THE WORLD—La Grande Camp No. 168. Meets every first and third Monday nights at Eagles hall. All visiting Neighbors welcome. Dues payable at office of the Clerk, Rooms 21-22, La Grande National Bank Building.
E. R. Sivis, C. C.
R. J. Kitchen, Clerk.

A. F. and A. M.—La Grande Lodge No. 41. A. F. and A. M. holds regular meeting first and third Fridays at 7:30 p. m. Cordial welcome to all Masons.
Fred E. Kiddle, W. M.
E. R. Bingo, Secretary.

KNIGHTS OF PYTHIAS — Red Cross Lodge No. 27 meets every Monday evening in Castle hall (K. of P. Hall), at 8 p. m. A Pythian welcome to all visiting Knights.
Dr. J. E. Woodell, C. C.
C. L. Graham, K. R. S.

O. E. S.—Hope Chapter No. 13. O. E. S. holds stated communication the second and fourth Wednesdays of each month at 8:00 p. m. Visiting members cordially welcomed.
Netta K. Eakin, W. M.
Anna S. Grove, Secretary.

FOR SALE

6 room house, one lot, nice shade trees and lawn, located on Second street, close in; paved street, cement sidewalk all paid. Price, $2500; can assume a contract for $500, payable $20 per month; balance cash.

room house, bath room and pantry, modern, well furnished, cold storage made of cement, woodshed and garage, a large lot, beautiful garden spot, paved street and sidewalk all paid, on Fourth street south of the high school. Price $2500, $500 to $1000 will handle it according to what one can pay per month and assume a contract monthly payments for the balance.

5 room modern house, 28-10 acres of choice land on the highway East Adams avenue—a choice piece to cut up into city lots. Price $6500; $2500 cash, balance assume a mortgage.

4 room house in good condition, large lot, good garden spot, city water, located near the Bowman-Hicks mills. Price $1165, $255 cash, balance monthly installments $20 per month.

Phy, Black & Stoop
REALTORS
In La Grande National Bank Bldg.
La Grande, Oregon.
PHONE MAIN 86

OUTBURSTS OF EVERETT TRUE By Condo

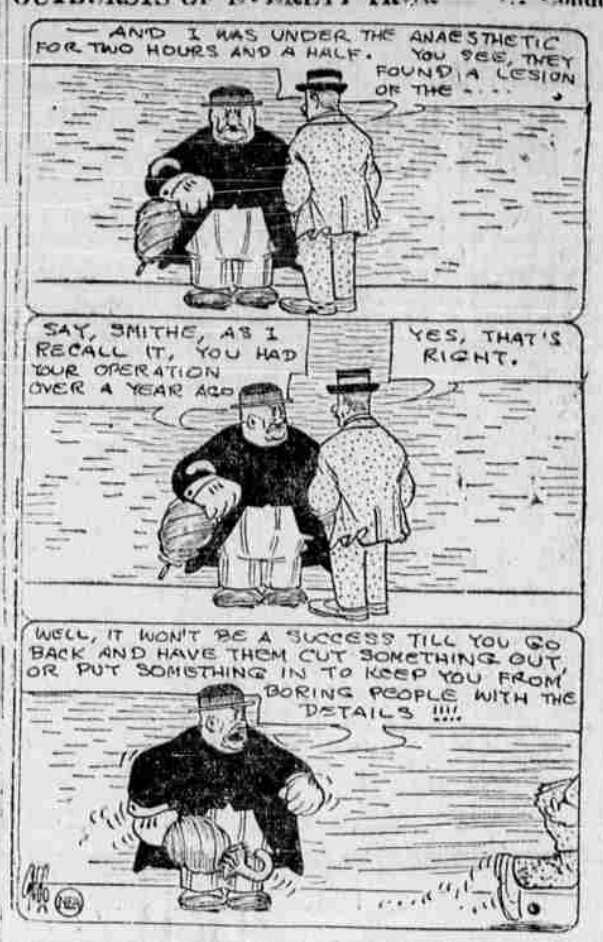

La Grande Theatres

"Hoodman Blind" Showing at Star Today and Sunday.

Shakespeare's "Double, Double, Toil and Trouble" verse in Macbeth has its sequel in "Hoodman Blind," the famous stage play by Henry Arthur Jones and Wilson Barrett, which William Fox has made into a motion picture and which he will present at the Star Theatre today. For in this screen production a double cauldron more trouble than would the assassination of some obscure Archduke in the Balkans.

Nance Yeulette is the wife of Jack Yeulette being and believed, Unknown to her, she has a half sister Jessie who is her dead counterpart. Mark Leonard, who nurtures a deep passion for Nance contrives to have Jack find Jessie in the arms of another man. He believes it is his wife and the result is that he deserts her, nearly wrecking three lives.

The story is laid in America, most of the action taking place in the little town of Freeport, where all manner of artistic, provincial atmosphere is obtainable. As a play, "Hoodman Blind" was a great success. There is no reason to disbelieve that it will make a great picture, possessing all the dramatic elements which contribute to a master photoplay.

Mr. Fox has selected a cast headed by Dave Butler and Gladys Hulette, which should assure an excellent portrayal of the colorful characters. Other players are Regina Connelly, Frank Campeau, Marc Mettenwott, Triboy Clark, Jack Walters and Eddie Gribbon. The picture was directed by John Ford.

Snappy Vaudeville Bill Promised Arcade Fans Sunday.

Exception vaudeville is promised at the Arcade Theatre on Sunday next. With each of the four acts making a distinct appeal, the program affords ample opportunities to show each act at its best in novelties, songs, dancing and comedy.

Terrill & Kemp, "America's Youngest Equilibrists" appear in hand balancing, posing, and feats of strength. Smith & Rovere, a black and tan comedy singing and talking act called, "How So," consists of a hilarious syncopated mixture of song and story, full of laughs. Sowers & Sterr are an ideal modern couple and to prove it, they not only dance, but sing and talk as well, closing with a yodeling lullaby. After Dell'Orme, an expert aerial artist in addition to a creator of feature trapeze feats, will be seen in "Tricks."

"Eagle's Feather" Showing at Sherrys Sunday and Monday.

"The Eagle's Feather," a Metro picturization of the famous story of the same name by Katherine Newlin Burt, will be the feature attraction at the Sherry theatre Sunday and Monday. The story appeared some time ago in Cosmopolitan magazine.

James Kirkwood and Mary Alden head the cast of well known players in "The Eagle's Feather." Mr. Kirkwood's role in this picture is his first since his return recently to Hollywood from New York where his acting in the Broadway success, "The Fool" was sensational.

Others in the cast are Elinor Fair, Lester Cuneo, William Colmond, John Elliott, Charles McHugh and George Siegmann. Incidentally Mr. Siegmann portrays the great role of Uantoh in Rex Ingram's Metro production "Scaramouche" recently announced as completed.

"The Eagle's Feather" is full of thrilling episodes particularly suitable to the screen, and Edward Sloman, the director, is said to have made the most of them.

Comedy showing, "Wide Open."

"The Mysterious Witness" at Sherrys Today Only.

One of the most daring feats ever undertaken by a screen player is seen in "The Mysterious Witness," the thrilling story of the western hills which Film Booking Offices of America, Inc., is distributing, is showing at Sherrys today only. In this picture Elinor Fair, in her role of Ruth Garland slips over the edge of a steep ledge and hangs above the steep precipice with only a rod to cling to, to keep her from being dashed to the stones below. From a lower ledge Robert Gordon, as Johnny Brant, sees her, and just as the rod gives way and Miss Fair falls, he jumps and catches her in mid-air and lands with her in safety on another lower ledge. This feat was so dangerous that it was impossible to rehearse it and had to be taken at the first attempt. Both Miss Fair and Mr. Gordon knew that the slightest miscalculation would mean serious injury, perhaps worse, but they took the chance, and the result is one of the most thrilling scenes ever seen in a photoplay.

Comedy showing, "Kidding Kate."

MEASURE TO LIMIT RADIO ENERGY RECEIVED LIKELY

NEW YORK (INS)—Laws limiting the amount of radio energy which each receiver may draw from the ether soon may be necessary, Major E. H. Armstrong declared recently in an address to the institute of radio engineers.

Decline in signal strength, often attributed to "fading" or unfavorable weather conditions, actually is due in most cases to absorption of transmitted energy by thousands of sets tuned in on one broadcasting station, Major Armstrong said.

He gave instances where a station's waves were almost entirely absorbed by aerials located in a given direction.

Every set drains a part of the energy transmitted, he said, and legislators may soon have to determine what this amount shall be.

READ THE CLASSIFIED ADS

SPRY BARBER, 72, SEEKS GOOD-LOOKER FOR WIFE

COSHOCTON, O. (INS) — A wife is wanted by Benach Curran, 72 year old Coshocton barber. Inasmuch as he is a woman, so far, has taken advantage of her "leap year" prerogative, he resorted to the advertising columns of the local newspaper.

That he can jump a rail fence, uphill — a feat which might do credit to one many years his junior — is a claim made by Curran in his "ad," announcing his desire for a mate. He states he does not drink whiskey nor parade the streets. He stipulated that his would-be helpmate be a "good-looker — either a widow or maiden lady — and able to cook."

Lifeboats to Have Radio.

BREMEN (AP)—Lifeboats of the new German liner Columbus are to be equipped with radio. The power will come from motors carried on board, and the wave length will be from 200 to 600 meters. The Columbus will run between Bremen and New York.

BILIOUSNESS
Inactive liver, sour stomach, sick headache, costiveness, destroy both mental and physical efficiency.
These disorders easily yield to
CHAMBERLAIN'S TABLETS
Pleasant and effective—only 25 cents

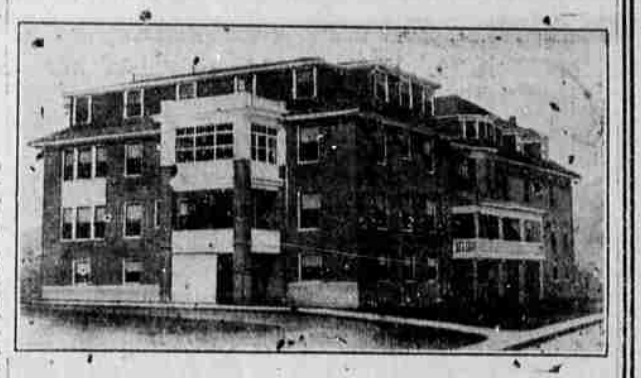

Grande Ronde Hospital

A nonsectarian and ethical institution that does not advertise your sickness or broadcast your operations, but gives you service equal to any institution in the Northwest.

We employ only graduated nurses

La Grande Mattress Shop and Weaving Works
Mattresses of all kinds cleaned and rebuilt; Feather Renovating; Rug and Fluff Rugs made to order and for sale. Carpet and Rug Cleaning.
Licensed Fumigator
Factory Phone 253-W
CHAS. EDWARDS, Prop.

FURNITURE EXCHANGE
We Pay Best Prices for
USED FURNITURE
Or Will Exchange for New
Ed. Donohue
474-J Fir & Jefferson

Just Arrived
A Shipment of $15.00
MID-SUMMER HATS
Choice—Special
$8.50
Andrews Variety Store
Service - Economy

THREE REAL
Labor Savers
FOR THE HOME
Famous Blue Bird Electric Clothes Washer
Every detail has been developed to the highest degree for Maximum Service and durability.
The Utenco Ironer
costs no more to operate than an electric iron. Will last a lifetime. Takes up no more space than an ironing board.
The Universal Vacuum Cleaner
with thread catching, self-cleaning nozzle and more powerful suction. Gets all of the dirt and none of the rug.
These appliances must be seen to be appreciated. Now being demonstrated in our booth at the Better Homes Exposition, Y. M. C. A. building.
H. and S. ELECTRIC
107 Depot St. Phone 393-W

The New
Gwilliams' Electric Bakery
In Roesch Building—On Fir Street
Wholesale Manufacturers of
SUPERIOR QUALITY BAKERY PRODUCTS
Our Pride—"Gold Crust Bread"
For Sale by All Leading Grocers

For Better Homes
Better Paint
The Sherwin - Williams Line
Skala Hdw. Company
Phone Main 33
Roesch Building

WEAVER'S
Tailors, Cleaners, Dyers
And Pressers
PHONE MAIN 733
Depot Street

Refrigerators
It is time to think about Hot Weather, which will remind you of that Refrigerator you will need. I have them at all prices.
Call and see them
F. L. LILLY
Hardware
Phone Main 85

Hattie J. Mays
Portland Graduate in Marcelling, Manicuring, Bobbing, Shampooing, Facial and Scalp Treatments
PARLOR, 1609 6th
Near Presbyterian Church
PHONE 378-M

UNION-LA GRANDE AUTO STAGE
TIME TABLE

Leaves Union	Leaves La Grande
8:20 A. M.	9:30 A. M.
11:00 A. M.	1:00 P. M.
2:30 P. M.	3:30 P. M.
4:30 P. M.	5:30 P. M.

Sundays

Leaves Union	Leaves La Grande
1:00 P. M.	5:15 P. M.

Saturday Night Specials

Leaves Union	Leaves La Grande
7:00 P. M.	11:00 P. M.

Heated Cars
P. G. DeLAP, Manager
Headquarters, Sommer Hotel

Ride the New, Modern, Heated Busses
12 and 15-Passenger
LA GRANDE - JOSEPH STAGE LINE
Leave La Grande at
7:30 A. M., 10:00 A. M., 1:00 P. M., 4:00 P. M.
4 ROUND TRIPS DAILY
Choose the Comfortable, Safe Stage for Your Trip

USE
BLUE MOUNTAIN PRODUCTS
They are always the best
Blue Mountain Creamery
R. F. Tyler, Prop.
Main 60 1109 Wash.
La Grande, Ore.

MAM'M POP BY TAYLOR