

# La Grande Theatres

### "Little Old New York" Proves Appealing Screen Drama.

In "Little Old New York," which opened at the Sherry theatre last night, Marion Davies, whose work in "When Knighthood Was in Flower" is remembered by everyone who saw that production and which gave her a commanding position among the feminine screen stars of today, is called upon to act a role entirely different from anything in which she has previously been seen, and she acquits herself with the utmost credit. Not only does she make a charming and graceful heroine, but she acts with an unforced naturalness and quiet poise, which makes the spectators surrender completely to the illusion of seeing in the flesh an old-fashioned girl of the early years of the nineteenth century.

Miss Davies brings to the role of Patricia O'Day, a wistful, naive and a little tender, which are new qualities in her artistic equipment. Her portrayal in "Little Old New York" makes secure her title as one of the foremost screen players of the day.

## Classified Want Ads

### WANTED

MAN AND WIFE wanted for ranch work, or can use woman on the ranch. Call Farmers 106, Union. 3-1-14

WANTED - Competent girl for general housework. Mrs. Geo. Cherry. Phone 214-R. 3-8-21

WANTED - Plastering. All work guaranteed. Phone 267-H. 2-27-imp

### FOR RENT

FOR RENT - Business buildings. 246 U. Lottis. 3-5-11

### FOR SALE

FOR SALE - Five room modern home. Newly painted, trees, shrubbery, lawn, garage, etc. Phone 426-R. 3-6-57p

FOR SALE - Modern 5-room home with full basement, large garage in porch. Call 2613 Oak St. 3-8-21p

HATCHING EGGS - Timmer (trap-nod) strain, S. C. White Leghorns, 394 Alder St. W. H. Puchner. 3-8-11

FOR SALE - Bed springs, 1 oak bed, some good second hand doors. Inquire at 2117 Oak St. 3-8-21p

FOR SALE - R. R. E. R. setting. 7500. Fox Farm. 3-8-21p

FOR SALE - 400 ewes with lambs. L. D. Stages, Keating, Oregon. 3-6-191p

FOR SALE - Team, wagon and harness. Call 227-J. 3-7-121p

### MISCELLANEOUS

MONEY - On city residence property, repayable in easy monthly installments. See J. B. Oliver. 3-8-40p

### BUSINESS DIRECTORY

#### OSTEOPATHIC PHYSICIAN

DR. A. L. and DR. MARGARET INGLE - Osteopathy, Spinal Curvature and Diseases of Women and children a specialty. Office phone Main 106. Residence phone Main 106, 2 rings. Summer Bldg. 3-8-21p

#### PHYSICIAN-SURGEON

DR. F. L. HANSON - Practice limited to the eye, ear, nose and throat, and fitting of glasses. New Foley Bldg. Main 778. 1-1-1m

#### ATTORNEYS

COCHRAN & EBERHARD - Geo. T. Cochran and Colon R. Eberhard, Attorneys. La Grande National Bank Building.

#### CHIROPRACTOR

DR. BELLE MYERS, Chiropractor - New Foley Building. Hours 10 to 12 a. m., 2 to 5 p. m., and 7 to 9 p. m. 7-24-1f

#### NATURE CURE

DR. A. N. MAYVILLE - Specialist in chronic diseases. Methods: Mechano-Therapy and Naturopathy. Skin and blood diseases, nervous diseases, Chronic Headache, Eczema, Scabies, Appendicitis, Constipation, bowel trouble, all kinds of Chronic Diseases successfully treated. Call Main 532. Room 1, 2, 3, second floor Conditage Bldg., opposite Star Theater. Office Hours, 10

# COUNTY COURT PROCEEDINGS

### At February, 1924, Term.

In re allowance of bills: Home Ind. Tel. Co., services	62.70
La Grande Pig. Co., supplies	142.75
Western Union Tel. Co., services	5.48
R. R. Huron, P. M. supplies	24.68
Glass & Prudhomme Co., do	7.70
Neison, do	186.60
Kilham Stat. & Pkg. Co., do	32.98
Hooverland Grocery, do	24.45
Prost-Spaulth, plumbing	126.10
H & S Electric Co., labor and supplies	42.40
J. P. Piontout, typewriter repair	10.50
E. O. L. & P. Co., lights	52.80
City of La Grande, water rent	17.27
The Curry Press, supplies	4.50
Red Cross Drug Store, do	2.10
La Grande Evening Observer, advertising, etc.	42.35
Nate Zweifel, plumbing	9.25
P. C. Brosius, care of indent	4.50
Grande Ronde Hospital, do	60.80
Dan Peterson, do	21.40
S. V. Keltz, opening graves	24.00
W. H. Robinson Co., funeral indulgent	35.00
Snodgrass & Zimmerman, do	26.00
N. K. New & Co., supplies	1.80
Swiss Dairy, supplies for indent	7.00
L. & I. Drug Co., do	4.20
Elgin Recorder, pub. court proc.	13.50
Kilham Stat. & Pkg. Co., supplies	5.71
Playe Oil Co., do	29.75

### PIANO TUNERS

EXPERT PIANO TUNING - Clean and voles your piano without extra charge. Work guaranteed. Call Newlin Book Store for appointment. Roy E. Phillips. 4-15-1f

### FRATERNAL DIRECTORY

L. O. O. M. - La Grande Lodge No. 660 Loyal Order of Moose, holds regular meetings every Thursday night at 8 p. m. at Odd Fellows hall, Eastern Oregon Mooseheart Legion of the World No. 163 meets second Monday of each month. The Women's Mooseheart Legion No. 273 meets every second and fourth Thursdays of each month. Visitors always welcome. Dr. A. N. Mayville, Dictator. C. S. Shultz, Secretary.

### B. P. O. ELKS - La Grande Lodge No. 433

Lodge meets each Thursday evening at 8 o'clock. Home and club privileges cheerfully extended to all Brother Elks. De Lile Green, Exalted Ruler. Mood Eshley, Secretary.

### F. O. EAGLES - Aerie No. 359

Meets every Friday night at Eagles hall. Visiting members welcome. Harry T. Edwards, Sec. Everett Walker, W. P.

### MODERN WOODMEN OF AMERICA - La Grande Camp No. 7203

Meets on the first Thursday evening of each month, in the K. of P. hall. Visiting Neighbors welcome. ED BROWN, V. C. JAKE ROSTOCK, Clerk.

### WOODMEN OF THE WORLD - La Grande Camp No. 169

Meets every first and third Monday nights at Eagles hall. All visit the Neighbors welcome. Dues payable at office of the Clerk. Rooms 21-22, La Grande National Bank Building. E. E. Silvia, C. C. R. J. Kitchen, Clerk.

### A. P. and A. M. - La Grande Lodge No. 41

A. P. and A. M. holds regular meetings first and third Fridays at 7:30 p. m. Cordial welcome to all Masons. Fred E. Kiddie, W. M. E. R. Ringo, Secretary.

### KNIGHTS OF PYTHAS - Red Cross Lodge No. 27

Meets every Monday evening in Castle hall (K. of P. Hall), at 8 p. m. A Pythian welcome to all visiting Knights. Dr. J. E. Woodell, C. C. C. L. Graham, K. R. E.

### O. E. S. - Hope Chapter No. 11 O. E. S.

holds stated communication the second and fourth Wednesdays of each month at 8:00 p. m. Visiting members cordially welcomed. Nettie K. Eakin, W. M. Anna S. Grove, Secretary.

### MOM'N POP

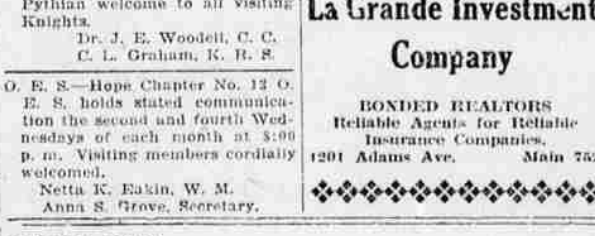

# OUTBURSTS OF EVERETT TRUE



WELL, COME UP TO OUR SUITE AND SEE IF YOU THINK IT'S UNCOMFORTABLY COOL OR WHETHER WE JUST IMAGINE IT!!!



Jay Rossow, blacksmithing	7.50
S. O. Gates, road work	4.00
Dick Van Houten, do	4.60
Ed. Hall, do	2.00
O. T. Mosier, do	2.00
Moss Gagnier, \$25.00; Catherine Hermann, \$7.50; Amelia Hildor-brant, \$12.50; Hans Jensen, \$10.00; Chas. H. Jones, \$17.50; Nancy Evans, \$10.00; Opal Meade, \$10.00; Alameda McCarty, \$15.00; G. W. Park-ers, \$10.00; Caroline Parry, \$10.00; Athous Patterson, \$10.00; Esther Powers, \$12.00; Margaret Pearson, \$10.00; Ruth Rycarson, \$15.00; D. W. Souder, \$15.00; Sarah Thompson, \$7.50; John Vans, \$10; J. C. Gearheart, \$7.50; Gladys Le-master, \$20.00; Mrs. Frank Hoer-ner, \$20.00; Nettie Powell, \$10.00; Lou-isa Williams.	126.28
J. R. Delaney, do	12.75
J. T. Green, do	105.78
Geo. Lawrence, do	138.45
W. P. Knight, do	119.70
Erick Larson, do	8.50
Chas. Weagel, do	87.40
H. H. Davis, do	42.41
Roy Wells, do	9.50
Harry Wells, do	9.50
S. B. Morgan, do	65.90
Louis H. Cross, do	7.50
A. J. Ellett, do	64.8
J. C. Kennedy, do	5.00

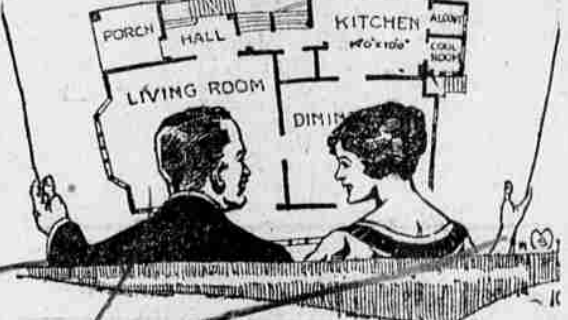
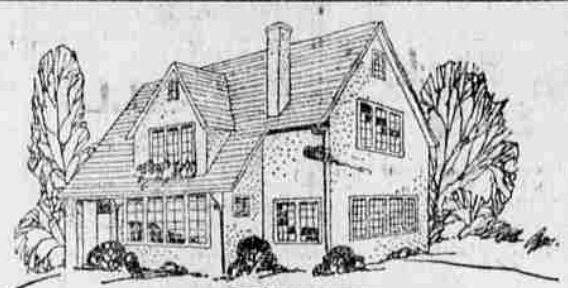

## Free Plan Books

Our new Plan Books are here, and we shall be pleased to give you one any time you call at our office. They are very much up-to-date, and the floor plans are modern in every detail. These books are free to customers, but not given to children.

## The Grande Ronde Lumber Co.

A Home Concern With a Home Purpose

part of County Treasurer; Approved. In re application of May Attorney for County Aid: Denied. In re application of Melissa De-Role for County Aid: Denied. In re application of Rita M. Haynes for re-issuance of warrant in lieu of lost warrant: Clerk directed to issue new warrant. In re application of Hesse N. Mc-Ewen for re-issuance of warrant in lieu of lost warrant: Clerk directed to issue new warrant. In re application of Percy P. Allen for Dance Hall Permit: Permit granted and County Clerk directed to issue same. In re acceptance of deed from Henry S. Sommer, et al., for right-of-way and payment therefor: Deed accepted and clerk directed to issue warrant in favor of Henry S. Sommer in the sum of \$40.00 on the Market Road Fund. In re advertising for bids for wood for Courthouse: County Clerk directed to advertise for bids for 700 cords of 2 foot 8 inch wood, either yellow pine, bull pine, red fir or tamarack delivered to the courthouse basement. In re employing plumber to connect courthouse drainage system to main sewer line: County Judge directed to secure bids and enter into agreement with lowest responsible bidder for the performance of said work. In re advertising for bids for construction of Island City-Crow-Highway: March 6th, 1924, at 2:00 P. M. fixed as the time for opening bids instead of February 15th, 1924 as formerly fixed.

The ALL CEYLON Tea Double Strength Double Economy twice as good!

Preferred Stock Tea

WHEN YOU OVERHAUL YOUR CAR

It pays to look at your ring gear and pinion. We have them in stock and can supply your needs.

Leighton's Welding & Machine Works (Automotive parts)

LA GRANDE IRON WORKS

MACHINE SHOP AND FOUNDRY

All kinds of Machinery, Automobiles and Tractors Repaired Overhauled and Rebuilt.

Acetylene Welding of All Kinds

Cylinder Boring and Overhauling

Cranks, Shafts, Pistons and Piston Pins Reground

Give us a Trial

D. FITZGERALD Prop.

Shopping By Telephone

Is economically and promptly done with our service. Telephone buying has become a pleasant habit with thousands of people.

Home Independent Telephone Co.

government was expressed. The boys were satisfied with the temporary hall held at the Crown-Villainette hall last Saturday night, March 1.

SNOW MEN HELP TAG DAY

ATENA (AP) - Snow men, built on street corners by men and boys, were added to a tag day for the city emergency hospital, service, donating baskets on their out-ward bound near the many men path-ward only contributions.

Ride the New, Modern, Heated Busses (2 and 15-Passenger)

LA GRANDE - JOSEPH STAGE LINE

Leave La Grande at 7:30 A. M., 10:00 A. M., 1:00 P. M., 4:00 P. M.

4 ROUND TRIPS DAILY

Choose the Comfortable, Safe Stage for Your Trip

PACIFIC BEAUTY PARLOR

Rooms 7 & 8 Over Glass Drugs

Manicuring - Bobbing

Shampooing - Facial and Scalp Treatments

Hattie J. Mays

Mrs. Cleve Tallman

Residence Phone 378-M

Harness, Collars and Sweat Pads

Harness Made to Order

And Repaired

Skala Hdw. Company

Phone Main 33

Roesch Building

For Sale

New five-room modern home, hardwood floors, electric fireplace, \$2750 \$100 cash, balance \$10.00 per month.

WANTED

\$1,000 on good first mortgage

L. S. Weeks

Rentor

New Foley Building.

UNION-LA GRANDE AUTO STAGE TIME TABLE

Leaves Union	Leaves La Grande
8:30 A. M.	9:30 A. M.
11:00 A. M.	1:00 P. M.
2:30 P. M.	4:30 P. M.
4:30 P. M.	5:15 P. M.

Sundays

Leaves Union	Leaves La Grande
1:00 P. M.	2:15 P. M.

Saturday Night Specials

Leaves Union	Leaves La Grande
7:00 P. M.	11:00 P. M.

Heated Cars

P. G. DeLAP, Manager

Butter Fat 50c

We Want Your Eggs

Union Creamery Company

La Grande, Ore.

BY TAYLOR