

NEWS of SOCIETY

One of the most elaborate social affairs of the year will take place this evening when an Eskimo banquet in an exquisite hall and banquet to be given at the Elms home in La Grande. Dancing will begin at 8 o'clock, with excellent music, and at 11:30 o'clock those present will be served to a delicious banquet, after which dancing will again be resumed. Extensive plans are being made for this occasion and at this date everything is practically complete for one of the most enjoyable events of the social life of La Grande.

class of Sacred Heart Academy will give a recital at the home of Mrs. C. P. Newton on Saturday afternoon at 2:30 o'clock. Pupils and friends of the children are cordially invited to hear the following program:

"A Garden Party" by Hannah Smith and "Rondoline" by Frank Lyons, played by Virginia Deane; "Dreaming" and "A Day in the Woods" by Hannah Dingley-Mathews; "From Halloway," "The Soldiers and the King" and "The Girl's Hour" by Louise Wright; "Ellen's Little Sister" by Mary Moline; "A Boat Song" by Louise Conrath; "Mary Magdalene" by Mary Moline; "The Water Lily" by Hilda Hays.

son—Mary Dolberty; "The Lamb" by M. A. P. "The Little Lamb" by M. A. P. "The Little Lamb" by M. A. P. "The Little Lamb" by M. A. P.

The Thursday lodge club was delightfully entertained yesterday afternoon, when they met at the home of Mrs. C. P. Newton. Bridge was the feature of the afternoon and three tables were at play, with high honors going to Mrs. W. H. Jones. During the afternoon a delicious two course luncheon was served in a dining room beautifully decorated to represent Washington's birthday.

The Man-of-war club met yesterday afternoon at the home of Mrs. R. C. Prayon, with Mrs. D. Brannon and Mrs. L. Hoop assisting.

The music pupils of the primary

SOMETHING NEW

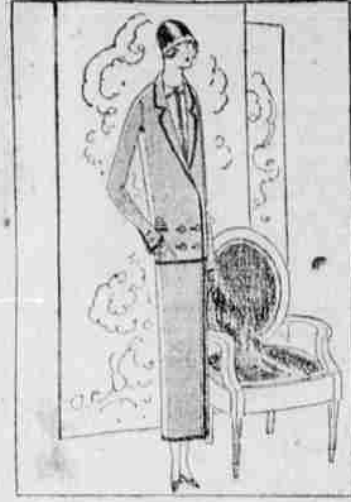

Whenever You Call
More new things have arrived at our store and your inspection will be appreciated.

NEW COLLAR AND CUFF SETS
\$1.25 to \$1.75

NEWEST HANDBAGS
\$3.25 to \$7.50

NEW SPRING VEILINGS
75c to \$2.50

New Hand-Made and Embroidered GOWNS and STEPINS
\$2.95

NEW SPRING SKIRTS
\$5.00 to \$16.50



Hints for the Housewife

How to Make English Toffee.
Speaking of children, was there ever a child who didn't like toffee? If some of these old-fashioned candies were made at home there would be fewer cases of spoiled stomachs in our households and fewer young men and women who take tablets for "indigestion."

The best toffee is made in this manner: Mix four cups of brown sugar and a half cup of corn syrup with half a cup of water, and put on the fire, stirring carefully until all the sugar is dissolved. Let this come to a boil and then take off the fire and add four tablespoons of butter. Put the mixture back on the stove once more and boil until the butter has evaporated throughout the candy. Pour into a greased shallow tin tray of any kind and, as the candy cools, mark it into squares. When it has hardened break these apart and wrap each piece separately in wax paper. Incidentally, you will find that the labor of "cleaning up" is a good deal less if you have used an enameled saucepan for the cooking, since even the stickiest mixtures do not adhere long to its porcelain-like surface.

ated, that this institution will be called upon to care for. Already 134 children have had to be turned away for lack of accommodations.

The reason for the holding up of this home was the number of homeless children for which no fit housing and care was provided either by the state or by Protestant institutions. No distinction is made between the homeless children of different religious denominations. The management of the home is Christian without being denominational. Unquestionably the state of Oregon needs such a home and needs it greatly. This home is not self-sustaining, and can never be, any more than any orphanage can be. But it seems to have a good native behind it, a good start, a good location for a home of this sort and good management in its present activities. It deserves a good support at the hands of the people of the state.

Notice of Sale of Bonds.
Notice is hereby given that School District No. 1 of Union County, Oregon, (La Grande District) has on hand and unsold, \$35,000.00 worth of the 6% bonds of said district, duly authorized to be issued on April 24, 1920, for schoolhouse purposes, and that sealed bids will be received by the District School Board of said District up to and including March 10th, 1924, for the sale of said unsold bonds, as follows:

(1) For \$500.00 par value, to be delivered immediately upon acceptance of bid and completion of details, and \$20,000.00 to be delivered at such later date as the Board of said District may determine.

(2) For \$35,000.00 par value of said bonds, \$500.00 of which is to be delivered immediately upon acceptance of bid and completion of details, and \$34,500.00 to be delivered at such later date as the Board of said District may determine.

Interest payable on said bonds from date of delivery. The Board reserves the right to reject any and all bids. Bids to be filed with and unassigned at his office in La Grande, Oregon.

By order of said Board.
Dated this 19th day of February, 1924.

H. E. WILLIAMS,
District Clerk, School District No. 1, Union County, Oregon.

SPRING WORK ON AT ALICEL

ALICEL (Special)—Miss Margaret Taylor is on the sick list this week with tonsillitis.

Clara and Frank Stewart of Alicel were in Union Friday.

Spring work has begun in this locality. Several farmers have started to plow.

Mr. and Mrs. Mallin are here from Eagle Valley visiting Mrs. Mallin's parents, Mr. and Mrs. John Frazier.

Mr. Frazier is getting his wagon fixed up to take a trip, thinking that he might find a location that suits him better than the Grande-Rondo valley.

Miss Kathleen Stewart was home to spend the week-end with her parents. She is teaching school at Mt. Pleasant, Ore.

Mr. and Mrs. Vane Randall are here on an extended visit with Mrs. Randall's mother and father, Mr. and Mrs. M. A. Brown.

W. J. Case's little son is reported to be getting along nicely. He has scarlet fever.

H. O. Watkins is getting ready to go to Seattle, Wash., to join his family, who have been there all winter, where his daughters are attending college.

Walter Brown of La Grande, was visiting his mother last Sunday.

Mrs. Bruce Clark is busy working in the apples at Imbler.

Miss Cleo Shelton and Kathleen Stewart attended teachers institute at Elgin Saturday.

There was a card party held at the home of M. Stewart Saturday night. Everyone had a very enjoyable time.

The coming of 4,000,000 Jews to this country has created for America problems of the most perplexing kind—social, political, national, financial, humanitarian, religious.

Until we find some way to break down their prejudices the civilization of America will proceed with faltering steps.—Report of the Home Missions Council, at Atlantic City, January 14.

Notice to Creditors.
Notice is hereby given to all concerned that letters testamentary have been issued by the County Court of Union County, Oregon, to Roy Jacobs upon the last will and testament of Martha M. Jacobs (deceased), and all persons having claims against said decedent are hereby notified to present the same to the said executor with proper vouchers at the office of his attorney, J. D. Slater, West-Jacobson building in La Grande, Oregon, within six months from the date of this notice.

Dated and published this February 22nd A. D. 1924.

Roy Jacobs,
Executor
Feb. 22-29 March 7-14-21.

A woman in London created a sensation in the ballroom of the Savoy hotel by appearing with hair that glowed phosphoric fluorescence when the lights were dimmed.

When a senator boards an elevator in the capitol it must not be stopped for other passengers until the senator gets off.

SULPHUR IS BEST TO CLEAR UP UGLY, BROKEN OUT SKIN

Any breaking out or skin irritation on face, neck or body is overcome quickest by applying Mentho-Sulphur, says a noted skin specialist. Because of its germ destroying properties, nothing has ever been found to take the place of this sulphur preparation that instantly brings ease from the itching, burning and irritation.

Mentho-Sulphur heals eczema right up, leaving the skin clear and smooth. It seldom fails to relieve the torment or disfigurement. A little jar of Bowles Mentho-Sulphur may be obtained at any drug store. It is used like cold cream.

Editorials From Over the Nation

THE CHILDREN'S FARM HOME
Portland Telegram—Efforts will be made in some of the leading Portland churches to raise funds to complete the pledge given by the churches and other organizations in this city toward building a unit of the Children's Farm Home at Corvallis, mothered by the W. C. T. U. and the Women's club of the state. The pledge is for \$25,000 and of this but \$17,500 has yet been collected, and \$6500 is yet to be pledged.

By a \$50,000 grant of the state and by subscriptions already made this Children's Farm Home is possessed of a fine farm of 240 acres four miles north of Corvallis, with eighty acres under plow and with some farm buildings upon it. Beside the farm buildings there are already erected two of the "nurs" buildings, or cottages, each costing \$25,000, and each now housing two or three children, or forty-six children in all. One of these is a boys' cottage, the other is for girls. The Portland cottage is now in course of construction, and the balance of the pledge is needed to complete it and make room for a part of the waiting list.

The Baptist church of the state have pledged to build a 25,000 cottage. Though this is not to be in any way a denominational cottage, it will have a Baptist matron. It is the hope of the mothers of this institution that enough other cottage units will be pledged to make total room for no less than 400 children, the number, it is esti-

Tomorrow: Opening Day Sale In CARR'S LOWER PRICE BASEMENT STORE

For weeks we've been preparing for this big event. We've been busy remodeling. A large, easy stairway, just a few feet inside of main entrance leads to this new department. We have spared no expense to make this the most complete department of its kind in Eastern Oregon. A special feature of the opening day will be the remarkable values we are offering, a few of which are listed below. We invite you to come tomorrow and inspect our new stock whether you want to buy or not.

SALE! 192 Pieces High Grade, First Quality ALUMINUM WARE

Your Choice 89c

THE FOLLOWING PIECES NOT ILLUSTRATED ARE ALSO INCLUDED IN THIS SALE:
3 Pc. Mixing Bowl Sets, Panel Shape Sauce Pan, Enamel Preserving Kettle, 3 Pc. Sauce Pan Sets, Large Cylinders, Double Boilers.

THE FOLLOWING PIECES NOT ILLUSTRATED ARE ALSO INCLUDED IN THIS SALE:
3 Pc. Mixing Bowl Sets, Panel Shape Sauce Pan, Enamel Preserving Kettle, 3 Pc. Sauce Pan Sets, Large Cylinders, Double Boilers.

No Phone Orders

Double Boiler 89c
4-qt. Convex Kettle 89c
10-qt. Dishpan 89c
3-qt. Covered Sauce Pan 89c
3 Pc. Pudding Pan Set 89c
Percolator 89c

SALE! HOUSE BROOMS 59c Each

Well made from good quality broom corn; four rows of twine stitching, nicely finished, smooth handle.

Edison Electric Iron Standard \$5.00 value \$3.95

LOOK HERE! NO. 9 COPPER BOTTOM BOILERS \$2.45

You will say this is extraordinary when you see it. Large size, heavy copper bottom, handles securely riveted. Quantity is limited, so we advise to shop early.

Don't Forget The Day SATURDAY, FEB. 23, 1924

You will be surprised to see these wonderful bargains awaiting you here! A big stock to select from, but we urge you to come early, as values like these will not go a-begging. No orders will be taken over the phone for any of these items.

Sale! Cast Iron Skillets No. 9 Large Size 95c each

Heavy Cast Iron Skillets, extra well made—the kind you will have for years. Highly polished inside. A regular \$1.50 value.

Yellow Mixing Bowls Specially Priced

Highly glazed inside and out. Three popular sizes at very attractive prices.

9 1/2-in. Yellow Mixing Bowl; Spe., 45c
10 1/2-in. Yellow Mixing Bowl; Spe., 57c
11 1/2-in. Yellow Mixing Bowl; Spe., 85c

Dozens of Other Items Not Listed Here Will Be On Sale Saturday

No Orders Taken Over Phone

CARR'S

SALE! 288 Pieces Pearl Gray ENAMEL WARE

Your Choice 25c Each

Every Piece First Quality—Every Piece Guaranteed

Just See What 25c Will Buy

Note the Items! Note the Sizes!

8-qt. Roll Edge Rinsing Pan.....25c
12 1/2-in. Wash Basins.....25c
13 1/2-in. Wash Basins.....25c
4-qt. Preserve Kettles.....25c
5-qt. Preserve Kettles.....25c
5-qt. Mixing Bowls.....25c
4-qt. Pudding Pans.....25c
5-qt. Pudding Pans.....25c
2 1/2-qt. Lipped Sauce Pans.....25c
3-qt. Lipped Sauce Pans.....25c
4-qt. Lipped Sauce Pans.....25c

We urge our patrons to take advantage of this remarkable sale. Anticipate your future needs. Every item a real bargain. Don't let this opportunity slip by unnoticed.

Hams & Bacon 25c Per Pound

"MT. EMILY" BRAND—None Better
No mold—fresh from smokehouse every week.

The Grande Ronde Meat Co.