# Personal Mention

Pendleton was represented at the Foley last evening by O. M. Young.

Miss Plass of La Grande, spent Sunday at Hot Lake visiting.

James Beachamp of Perry, was visiting over Sunday in La Grande.

Mrs. Johansen and daughter of Perry, spent Sunday in La Grande.

Mr. and Mrs. Earl E. Chandler of Elgin, were registered at the Sommer last evening.

J. R. Mitchell was among the Enterprise guests at the Foley last evening.

Miss Ethel Shelton of Elgin, was registered at the Foley Saturday. She was in the city shopping.

S. M. Irwin, who makes his home in Pendleton, was among the week-end visitors at the Sommer.

Mrs. J. F. McCully was among the Walla Walla guests at the Foley Saturday evening.

Mr. and Mrs. L. Lilly of Hilgard spent the week-end visiting with Mr. and Mrs. Lilly of this city.

A. M. Mustol and William Mustol of Colfax, Wash., were registered at the Sommer last evening.

Miss Juanita Wright of Union, spent Sunday in La Grande visiting.

Hazel Burnett of Echo, Oregon returned home after a short visit in La Grande.

C. H. Conkey, of Minam, was registered among the guests at the Sommer last evening.

Mrs. Fannie E. Morse is in the city from Carlisle, Washington, visiting friends for an indefinite period.

Wade Brooks was down from Enterprise Saturday on business. While here Mr. Brooks was registered at the Sommer.

Mr. and Mrs. Lee Yager of Boise, Idaho, were among the out of town guests at the Savoy Saturday evening.

Alvin L. Young was down from Wallowa Saturday transacting business and while here stopped at the Sommer.

Mr. and Mrs. Gibson returned to Cove this morning after visiting Mrs. Gibson's brother, V. W. Plummer, who is very ill in this city.

Mrs. J. A. Masterson and daughter, Mrs. Clay Rinehcart, of Elgin, are spending a few days in this city as guests at the C. E. Mays home.

Mr. and Mrs. Ralph Shafer, who make their home at Kamela, were in the city Saturday shopping and visiting friends. They were registered at the Sommer.

George Garrick of La Grande, returned from Enterprise, where he has been visiting for several days.

Al Rinney came down from Joseph Saturday evening on a short business and pleasure trip, and while here was registered at the Foley.

### Former Official Turns Thief.

MUNICH. (AP)—Emil Pielmeier, minister of war during the Communist uprising in Munich early in 1918, was arrested recently on a charge of stealing bicycles. The police said Pielmeier had been following the practice for months.

Most of the other insurrection cabinet members, including Kurt Eisner, the leader, were shot by government troops.

### Divorce Unknown in Gartz.

STETTIN. (AP) — The little town of Gartz, near here, claims the record in Germany for married couples who have passed their golden wedding anniversaries of 21 couples of Gartz have been celebrated by the principals and most of the 5,000 population.

There has not been a divorce in Gartz, it is said, within the recollection of the oldest inhabitant.


## SAGE TEA DANDY TO DARKEN HAIR

**It's Grandmother's Recipe to Bring Back Color and Lustre to Hair**

You can turn gray, faded hair beautifully dark and lustrous almost over night if you'll get a bottle of "Wyeth's Sage and Sulphur Compound" at any drug store. Millions of bottles of this old famous Sage Tea Recipe, improved by the addition of other ingredients, are sold annually, say well-known druggists here, because it darkens the hair so naturally and evenly that no one can tell it has been applied.

Those whose hair is turning gray or becoming faded have a surprise awaiting them, because after one or two applications the gray hair vanishes and your locks become luxuriantly dark and beautiful.

This is the age of youth. Gray-haired, unattractive folks aren't wanted around, so get busy with Wyeth's Sage and Sulphur Compound to-night and you'll be delighted with your dark, handsome hair and your youthful appearance within a few days.


# WALLOWA HAS 455 STUDENTS

## Schools of Wallowa Show a Total Enrollment of 455, An Increase Over Last Year.

WALLOWA, Or.—The Wallowa schools now have a total enrollment of 455 pupils. This record attendance shows an increase of twenty-six over the 429 of last year. Fourteen new pupils were enrolled in the first grade this second semester and began their long climb to knowledge on Monday. The first year class taught by Mrs. H. B. White, now has an enrollment of 57. This class has been divided into two sections; Class 1A coming at nine and one o'clock, and 1B at ten-thirty and two-thirty. The enrollment of the other grades is as follows: Second, 46; third, 54; fourth, 39; fifth, 45; sixth, 38; seventh, 36; eighth, 21; ninth, 50; tenth 24; eleventh, 27; twelfth, 13; post graduate, 1. Two new students have come into the sixth grade with the new semester.

According to available figures Wallowa has the largest high school in the county with a total enrollment of 121. This is an increase of twenty from the opening of school last fall. The total for all the grades last September was 376.

According to the census averages for the nation, the pupils in school represent one-fifth of the population. This would give the Wallowa community a population of 2275.

# COMMISSION WILL DELAY SCREENING OF WALLOWA LAKE

The following letter, indicating that the state is to delay screening Wallowa Lake, was received by an Enterprise newspaper recently:

Knowing that you are directly interested and that thru you the Wallowa county residents may be informed of any action taken by our commission which is of general interest to residents of your locality I desire to inform you with respect to the progress being made in arranging for the installation of an electrical barrier at the outlet of Wallowa lake.

To begin with I might state that extensive experiments have been conducted with this device in the state of California and Washington over a period of several years and it was felt until very recently that a barrier of this kind was entirely successful; however tests which were completed in California late last fall have raised a doubt with respect to the practicability of this device.

I personally made a trip to Seattle to confer with Prof. John N. Cobb in charge of the Department of fisheries at the University of Washington with respect to this matter. All of the experiments in Washington have been carried on under the direct supervision of Professor Cobb and he is entirely familiar with the development of this device.

Taking into consideration the tests which have been made in California Professor Cobb advises that in his judgment it would be inadvisable to install an electric barrier at the outlet of Wallowa lake at the present time and advises that we postpone the installation of same until he has had an additional summer to carry on experiments. He proposes to carry on extensive experiments during the coming season and undoubtedly should be able to prove definitely the merits of this device.

In bringing this subject up at our commission meeting this week the commission agrees with me that we might avoid a very serious error by delaying the installation of an electrical barrier at the outlet of Wallowa lake until next season and I desire to advise you accordingly at the earliest opportunity.

Assuring you that we regret very much the necessity for this delay but believing it the advisable procedure, I am

Yours very truly,
A. E. BURGHDUFF,
State Game Warden.

### Swiss Objects to Saving Left-Overs Table d'Hote!

GENEVA. (AP)—The abolition of table d'hote service in all hotels "throughout Switzerland and other countries" is advocated in an anonymous letter published in the current issue of the Swiss Hotel Revue.

"It is not fair or just," writes the contributor, "to impose upon guests the left-overs of a dish that has passed around several times from table to table, especially mutilated fish." The writer also declares guests do not want to be ordered to the table for a meal "at a certain hour by the clock."

### Sunday Crowds Barred.

LONDON. (AP) — Because various religious bodies united in protest, the British Empire Exposition, to be held in the spring, will close its doors every Sunday. The argument advanced was that the exposition will be largely an entertainment.

Gate receipts will be seriously affected, as Sundays were counted on to draw particularly large crowds.

# GERMANS ARE LEAVING HOME

## Canada, South America and Russia Are Goal of Germans; U. S. Immigration Quota Is Now Exhausted.

HAMBURG. (AP) — Canada, South America and Russia are the three countries toward which prospective German emigrants are turning their eyes since the United States quota became exhausted.

Steamship offices are today besieged by disappointed Germans who had planned to go to America. Many of them had sold their farm utensils, their household goods and even their personal effects to raise money for the trip. It is impossible for them to wait in Germany till the new American quota opens next July, and most of them are determined to go somewhere.

"We can't be worse off than we are in Germany," is the universal reply they make when emigration officials caution them it is not wise to jump into some unknown land without funds and with no friends to look after them.

Many Germans seem obsessed at the present time by the idea that they must leave the fatherland. This is especially true of young men, who insist they can see no future for them at home, and it applies particularly to clerks, teachers, stenographers, government employes and other "white-collar" workers. Such persons are not encouraged to emigrate, but household servants and farm laborers are.

Migration to Russia is not encouraged. A few German scouts are going to that country to look over the situation with a view to locating colonies of farmers, especially in Siberia, but the average German peasant has little enthusiasm for the movement. Many Germans who were colonized in Russia before the war have returned home and told of how they were treated when their land was taken and their crops confiscated. The newspapers have published this information, and it has dampened the enthusiasm for life under a Communist regime.

The government maintains a special office to deal with those who would leave the country. It is presided over by widely traveled officials who can give advice about all parts of the world. These men are so brutally frank in their statements about countries toward which visionary emigrants wish to go that the office has been nicknamed the "State Warning Office."

Professional men for the most part have their eyes on the United States. One of the best known German medical journals recently published an article by a physician who had passed the examination to practice in America. The writer said openings were far more numerous in the United States than in South America, and explained that Americans employed physicians more than do Germans. But he warned physicians not to go to the United States without some money and without good friends to assist them until they could establish themselves.

# WOMAN FIGHTER SEEKING MATCH IN AMERICA NOW

SAN FRANCISCO. (AP) — Perhaps in Germany, where there are women pugilists, Senorita Carmen Lucia de la Rosa may find a match but probably never in this country, though she appeared recently in this city, presented credentials to show she was a regular fighter in Mexico, and told promoters that instead of a suitable female opponent she was perfectly willing to tackle a man of her weight.

Senorita Carman said she also was a promoter, and staged the recent Sam Langford-Kid Savage fight in Mexico City.

The fair boxer is 21 years old, weighs 147 and stands 5 feet 7 inches. Her nose has been brushed a bit to one side; otherwise she shows no marks of her profession.

"I'm considered pretty speedy in the ring," she said.

But local promoters could give her no encouragement, inasmuch as women are not even admitted as spectators at San Francisco bouts.

### Notice To Creditors.

In the County Court of the State of Oregon for Union County.

In the Matter of the Estate of Rebecca J. Morelock, deceased.

Notice is hereby given that the undersigned has been appointed Executor of the Estate of Rebecca J. Morelock, deceased, and has duly qualified as such executor. All persons having claims against said estate are herby notified to mail the same with proper vouchers to the undersigned executor at his address at Wallowa, Wallowa County, Oregon, within six months from the date of this notice.

Date of first publication January 7th, 1924.

Date of last publication February 4th, 1924.

JAMES P. MORELOCK,
Wallowa, Oregon.
Executor of said Estate.

George W. Cherry, attorney for Executor, Wallowa, Oregon.

Jan. 7-14-21-28 Feb. 4

### Order of Publication of Notice of Final Settlement.

In the Matter of the Estate of Thomas J. Heath, deceased.

Pearl B. Heath, administratrix of the Estate of Thomas J. Heath, deceased, having rendered and presented for settlement, and filed in this Court her Final Account of her administration, of said estate.

It is ordered, that Wednesday, the 5th day of March, 1924, being a day of a term of said Court, fowit of the March term thereof, A. D. 1924, at 10 o'clock A. M. of said day, be appointed for the settlement of said account, and that notice of said settlement be publish in the La Grande Evening Observer, a newspaper published at La Grande, Ore., as often as once a week for four consecutive weeks prior thereto.

Dated at La Grande, Ore., this 12th day of January, 1924.

U. G. COUCH,
County Judge.

Jan. 14-21-28-Feb. 4-11.


Modern habits cause constipation. Bran is the *natural* means of relief.

**POST'S BRAN FLAKES**

is a crisp, delicious bran food that is both laxative and nutritious.

*Now you'll like Bran!*

Don't Say "Bread"
SAY
**SUPERFINE**
MADE WITH MILK
For Sale at All Grocers
*La Grande Bakery*
Formerly McPherson Bakery
La Grande, Ore.

**Cutlery**
See Our Window for Specials
Pocket Knives
Butcher Knives
Scissors
**Skala Hdw. Company**
Phon Main 33
Roesch Building

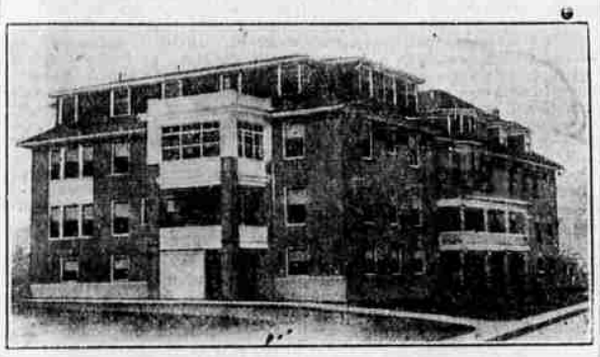

**Grande Ronde Hospital**
A nonsectarian and ethical institution that does not advertise your sickness or broadcast your operations, but gives you service equal to any institution in the Northwest.
We employ only graduated nurses

**DETROIT SPRINGS**
For Replacement
BUILT TO THE CAR MAKERS SPECIFICATIONS
You will find the one for your car at
***Leighton's Welding & Machine Works***
(Automotive parts)

—because, when sufficiently cooled water becomes filled with multitudes of needle-like crystals. These increase and interlace until the whole mass is solidified. During icy weather

*Purotest* ASPIRIN TABLETS are a mighty big help in throwing off colds and the grippe.

Absolutely true aspirin tablets so skillfully made that their beneficial action begins in 15 seconds. Highest purity, never irritate or burn.

One of 200 Purotest preparations. Every item the best that skill and conscience can produce.

Glass Drugs

*The Rexall Drug Store*

**Quick Relief Coughs Resulting From Whooping Cough with FOLEY'S HONEY AND TAR**
ESTABLISHED 1875
SOLD EVERYWHERE

**We Offer**

AT A SPECIAL PRICE

Large lot, 60x110, in choice residence location. Good shade trees. The house on this lot is two story has seven good rooms, large front room connected with dining room by colonnades, good sized bed room down stairs, large kitchen, pantry and room for bath. There is a large open stairway leading to three large rooms upstairs as well as the bath. This house has stone foundation. In this house is some furniture, which goes for the low price of $4,250 and only $1,000 cash required.

See Us Quick.

**La Grande Investment Company**
BONDED REALTORS
Reliable Agents for Reliable Insurance Companies.
1201 Adams Ave. Main 752

***For Colds, Influenza and as a Preventive***
Take
**Bromo Quinine**
Laxative
Tablets
The First and Original Cold and Grip Tablet
The box bears this signature
*E. W. Grove*
Price 30c.

***Plodding Along or Getting Ahead***

SPEND all you make and plod along. Or save something every pay day and get ahead—you're bound to.

The decision is yours.

This decision—save some or spend all—is as important as any you'll ever make. For if you spend all, your chance for continued happiness is just one in ten.

Make the right decision today

**United States National Bank**
MEMBER FEDERAL RESERVE SYSTEM

**SUPPOSE**

You try two-party service if you are dissatisfied with four.

On two-party service you hear no ring except your own and avoid much of the inconvenience of waiting for a busy line.

Although it costs the Company much more to furnish two-party than four-party service, yet the rate has been made only 25c higher so that the subscribers could avail themselves of this much more satisfactory service.

Home Independent Telephone Co.

The New
*Gwilliams' Electric Bakery*
In Roesch Building—On Fir Street
Wholesale Manufacturers of
SUPERIOR QUALITY BAKERY PRODUCTS
Our Pride—"Gold Crust Bread"
For Sale by All Leading Grocers