PPLE DEMAND GOOD AT COVE; CARLOTS MOVE

COVE—(SPECIAL)—There is a fair demand for good apples and the apple crop is selling and a car load or two a day will be sent to Portland.

Mrs. W. F. Bradshaw, who has been visiting relatives in Missouri and other points east for some months, has returned home.

The play "Shadowed" put on by talented young people of the county proved a success. The play is full of pathos, with the right kind of an audience it moves the audience to tears. The following took part: Van Lake, Albaugh, Mrs. R. Z. Parker, Hollis Beals, Bracelyn Wallace, Josephine Carter, Mrs. T. H. Wills, Lois Fitzgerald-Hogan, A. E. Dodge, Lorraine Green, Z. Taylor, George Chodenker, Walter and Otto Gump, Otto Wade.

Nineteen a good house and it sound in the opinion of those following.

Mrs. Vera very kindly loaned a piano from the music house, which was fine. The special thanks of all persons interested in the play are due the worthy lady.

Mrs. Grace Fell, has returned to Lake where she has charge of her cafeteria for the winter.

Warren Gump, a former resident of Cove, is in town renewing acquaintances.

A crew of our workmen were in Grande Saturday to attend the affairs, among them were Mrs. Lillie Miss Claude Gale, Mrs. Ben Well, Miss George Aiken, Jess Mrs. Ethel Dollage.

Much interest is being taken in Community Christmas tree to be held Christmas. The feature of a program will be a one act play put on by the 8th and 9th grades. Christmas trees will be the main share of the closing exercise at the grade rooms at school. With a lengthy prepared program to remember the happy Yuletide.

Miss Ethel Gumby, D. S. Teacher, will spend the holidays at her home in Hebron, Oregon.

Miss Claude Gray will visit friends in Baker Columbia during the holidays.

Miss Josephine Hess will spend Christmas at her home in Union.

Miss Dora Well will also spend the holidays at her home in Union.

Christmas service will be held at the Ascension Church on Christmas morning. Arrangements will be in attendance.

Christmas dances and family reunions are planned for many homes and many Turkeys will be slaughtered to make a happy holiday.

Mrs. K. J. Buckland and her sister, Mrs. K. J. Davis, who spent California, a couple of weeks are now at Mt. Mazie.

Mrs. S. E. Miller and daughter of Union attended the play, "The Little Shadowed."

Many of our high school pupils attended "Little Miss Jack" a play put on at Union Friday.

The Bazaar given by the Ladies Aid of the M. E. Church was a most attractive affair. Their display of the sewing, consisting of aprons, lunch sets, towels, baby clothes, etc., brought a ready sale and those who were fortunate enough to shop early found anything they wanted. At the luncheon hour the tables were filled. The proceeds from the bazaar added greatly to the church treasury.

Mr. and Mrs. Lew Bloom will leave Christmas day for California. They will go to Los Angeles where they expect to remain until spring.

Mr. and Mrs. William Hallmark will take over the Lew Bloom Grocery store, where they will serve the people in the various food stuffs.

A delightful little "bee" party was given at the home of Mr. and Mrs. L. R. Carter Saturday evening. The guests were Mr. and Mrs. Ray Goodenough, of La Grande, Mr. and Mrs. A. H. Osborn, Miss Bess Kelly, Mr. and Mrs. T. R. Conklin, Mr. and Mrs. Ernest Bailey, Howard Miller, and Mr. and Mrs. V. C. Hetty.

Mrs. Carter is a charming hostess and the evening was one of unalloyed pleasure. A delicious luncheon was served. The honors of the game were won by Mr. and Mrs. V. C. Hetty.

Mr. and Mrs. J. Conley and Mrs. Ray Goodenough, of La Grande, came over for the bazaar Wednesday and stayed to see "The Little Shadowed" that evening.

CLOVER CREEK LADY INJURED

CLOVER CREEK —(Special)—Mr. and Mrs. John Dahlstrom and Mrs. H. F. Dahlstrom were Baker visitors Friday.

Leo Peck spent several days of last week at Baker, returning to his home Saturday evening.

A dancing party was given at the Homer Hidwell place Saturday night. All report spending a delightful evening.

Oxel Dahlstrom is improving slowly. He expects to be at the hospital at least three weeks yet.

Stanley Shaw and family are moving this week to North Powder. They will return to the farm in the spring.

Mr. and Mrs. C. L. Scott were on the Creek Sunday as guest at the home of their daughter, Mrs. G. L. Carnes.

Mrs. Stanley Shaw while cutting some kindling Friday evening met with a painful accident, cutting two fingers almost off. They were badly lacerated and it is thought that they will grow back on, but it caused much pain.

Mr. and Mrs. Dean Olson have moved to North Powder for the winter.

Miss Lillie Dahlstrom was a Baker visitor Sunday.

John Dahlstrom, Henry Herman and G. L. Carnes were business visitors in La Grande Tuesday.

Growers Get New Plan.

THE DALLES—Dissolution of the Oregon Growers' Co-operative association over the state as a single unit and the formation of individual co-operative marketing associations under local heads, has been planned by officers of the association. It became known here, following a meeting held last night between officers of the local branch association, the state association and local business men.

Reorganization would mean purchase of the local and Medford plants of the association by the membership in the two communities and operation independently from the parent association, it was said. H. C. Pearce, general manager of the association, put the plan before local growers. A series of meetings with local growers will be held between now and January 1, considered, it was stated.

Story is Confirmed

ALBANY, Or.—Confirmation of the story as given out by Byers and Parks, who have been suspected of criminal acts in connection with the alleged drowning of Mrs. Byers at the Harrisburg ferry landing last week, was furnished by Assistant Chief Traffic Officer Kenneth Bloom yesterday after he had conducted an investigation of his own through a lead from the McGee brothers, proprietors of a service station at Jefferson.

Davis, Parks and a woman were in the car when it stopped at Jefferson, according to the McGee brothers, and a minute description of the car was given to Bloom by them. The party had stopped at the service station for more than a hour on the day of the tragedy and had purchased a windshield wiper. With this description Bloom went to Harrisburg and immediately identified the car.

Renunciation is a dramatic gesture, but the former crown prince remembers the throne.

CO-EDS TAKING UP ATHLETICS

MOSCOW, Idaho, (AP)—Keen interest in athletics is being taken by women students of the University of Idaho and large turnouts have been experienced in nearly all of the prevailing sports, a recent tabulation has shown.

The Women's Athletic association is sponsoring a number of inter-sorority and inter-hall competitive tournaments, in response to the enthusiasm shown, and has offered a loving cup to the organization making the best percentage in a combined program of sports.

Most interest has been manifest in basketball, volley ball, tennis, rifle target shooting, hockey, hiking and both indoor and outdoor baseball, according to the association. It was stated that inter-collegiate matches in several of the sports will be arranged with the co-eds of Washington State college.

Rickreall Ship Tow

SALEM, Or.—The first shipment of tow from the Rickreall warehouse has been made, and other shipment will follow in the near future, according to announcement made here.

Part of the machinery of the state flax industry is in operation at Rickreall, pending the completion of the new warehouse at the penitentiary. As soon as the new building at the prison are finished, the machinery now in operation at Rickreall will be moved to Salem.

It was predicted today that the penitentiary flax plant, which was destroyed by fire last August will be rebuilt and in readiness for operation by March 1 or next year.

Mission Is Incorporated.

SALEM, Or.—The Bible Standard mission of Corvallis has been incorporated by Frank Van Hoosen, E. E. Hunsperger and Mrs. Lena Jordan. The capital stock is $3000 and headquarters will be in Corvallis. McFaleg, Hennessey & Cherry have been incorporated by George C. Hennessy, George L. Cherry and T. G. Bran. The capital stock is $25,000 and headquarters are in Portland.

DEMAND GENUINE

Monogram

MOTOR OILS

You know that good oil is cheaper than repairs. Think of this when you buy oil again—whether by the quart or barrel.

If your dealer cannot supply you with MONOGRAM, we can

BRING YOUR CAN

C. W. Bunting & Son

Wholesale and Retail Monogram Dealers

Hattie J. Mays

Portland Graduate

—In—

Marcelling, Manicuring Bobbing, Shampooing Facial and Scalp Treatments

PARLOR, 1609 6th

Near Presbyterian Church

PHONE 378-M

A $4.95 Gift

Special for Three Days Only

Our choice Elaborate Luncheon Sets and a few French Embroidered Pillow Cases. These are all put up in attractive Christmas Boxes.

Do Not Miss This Opportunity!
Stamping and Hemstitching

OPEN EVENINGS

Art & Baby Shop

Mrs. A. Newlin Mrs. J. McNamee

The Man Who Talked At Random

HE sat in the window-corner of the Pullman's smoking compartment, and breathed fatly and uttered large opinions in a suety voice. It grew late, as so often it does; and he put the quietus on a discussion with the ponderous statement:

"I don't read advertisements. They have no effect on me at all. I'd never miss them if they stopped printing 'em."

Then he glanced at his advertised watch and sought his lower berth.

In the morning the ad-skeptic contorted himself out of his advertised pajamas into his advertised underwear, drew on his advertised socks, adjusted them with his advertised garters, got into his advertised clothes, laced his advertised shoes and added himself to the congestion in the wash room.

There he shaved with an advertised razor, using advertised shaving cream; brushed his teeth with an advertised toothbrush and advertised dental cream, washed with advertised soap, and brushed his hair with an advertised brush. Buttoning his advertised collar on an advertised button, he neatly knotted his advertised tie, gave his advertised suspenders a tug or two, and finished dressing.

Let us leave him there, this man who never reads advertisements!

Everything worth using is advertised. Everything that isn't rarely is.

READ THE ADVERTISEMENTS FOR VALUE'S SAKE

UNION-LA GRANDE AUTO STAGE

TIME TABLE

Leaves Union	Leaves La Grande
8:30 A. M.	9:30 A. M.
11:00 A. M.	1:00 P. M.
2:30 P. M.	3:30 P. M.
4:30 P. M.	5:15 P. M.

Sundays

Leaves Union	Leaves La Grande
1:00 P. M.	5:15 P. M.

Saturday Night Specials

Leaves Union	Leaves La Grande
7:00 P. M.	11:00 P. M.

Heated Cars

P. G. DeLAP, Manager

Don't Say "Bread" SAY

SUPERFINE

MADE WITH MILK

For Sale at All Grocers

La Grande Bakery

Formerly McPherson Bakery

La Grande, Ore.

Opening Sale

We are now open for business and will offer any article in our store at reduced prices for the next four days—Just Four Shopping Days before Christmas! We offer a few Gift Suggestions in our line:

Pyrex Percolators, Silverware, Carving Sets, Pocket Knives, Razors, Flashlights and Sleds

WE ALSO CARRY

Stoves, Ranges, Builders' Hardware

Sherwin Williams Paint

And also maintain an up-to-date Harness Department. We specialize in Hand-made Harness and solicit your repairing. Our charges are reasonable.

Give Us a Trial—We Aim to Serve

Skala Hardware Co.

ROESCH BLDG.

MONEY IS POWER

A FULL PURSE NEVER LACKS FRIENDS—GIVES ENDLESS OPPORTUNITIES FOR DOING GOOD — OPENS WIDE THE DOOR TO EDUCATION, ART, MUSIC, SOCIETY, TRAVEL AND ALL CULTURE—IT IS THE POWER IN THE CONCRETE — THE MODERN MIRACLE WORKER

IT COMMANDS: Skill, Experience, Wisdom, Talent, Influence

IT GIVES YOU: 1.—Confidence in Yourself; 2.—Attracts the confidence of Others

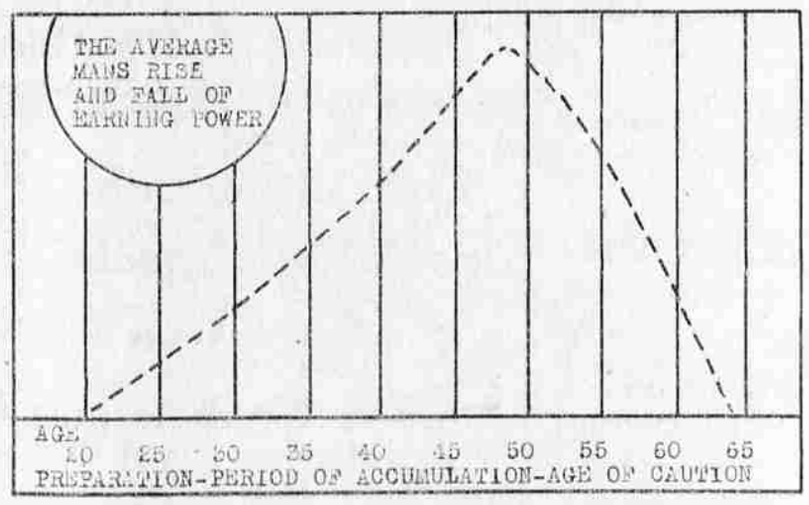

There is no mystery about "Financial Success." Any man whose earning powers are reasonably good may create a modest fortune surely, sanely and safely.

During productive years one has two sources of income: 1.—Income from personal services (i. e. Salaries, business profits or professional services); 2.—Income from savings investments.

During non-productive years one has only one source of income: **1.—Income from savings investments only.**

TO ENJOY THE LATTER TO THE FULL EXTENT ONE HAS ONLY TO SET ASIDE A VERY SMALL PORTION OF THE PERSONAL SERVICE INCOME INTO A SAVINGS INVESTMENT FUND AT COMPOUND INTEREST DURING PRODUCTIVE YEARS. BUT TO DO SO ONE MUST HAVE A SOUND, SUBSTANTIAL, SYSTEMATIC PLAN.

There are many men and women of high purpose who earnestly desire to organize their lives financially along a definite plan who find the Installment Savings Bonds issued by COLUMBIA BOND & MORTGAGE CO. an ideal plan to accumulate capital out of their earnings without risk. Our Installment Savings Bonds have practical application to countless human needs. They afford a perfect method of providing a reserve or sinking fund during prosperous times against the inevitable day when times are not so good. They are amply secured by first mortgages on improved income-producing city real estate. All first mortgages are made on the amortization plan whereby the borrower pays off a portion of the loan together with the interest each month. Under this arrangement the amount of the loan is decreased with each passing month and the range of security is increased, as no portion of the mortgage is released until the loan is paid in full. All first mortgage loans are made on only one-half or 50% of the actual property value. The company assigns to and deposits in trust with the United States National Bank of Portland $110.00 of gilt edged first mortgages to cover each $100.00 of liability on installment savings bonds issued and each installment savings bond bears the certification of that bank. Our installment savings bonds are not subject to market fluctuations. They pay the fortunate owners 5½% interest compounded annually. Every individual and every business enterprise can well establish a comfortable reserve or sinking fund by putting the Columbia Plan into operation, for it will prove a strong factor of safety in any situation.

This is a matter of vital moment to you—it concerns both your present and your future. Fill in the Coupon and further information will be sent to you at once. A Savings Bond for Every Income and Purpose.

COLUMBIA BOND & MORTGAGE CO.
204 Artisan's Bldg.
Portland, Ore.

L. S. Weeks
Foley Bldg.
La Grande—Representative

COLUMBIA BOND & MORTGAGE CO.,
204 Artisan's Bldg., Portland, Oregon.

Gentlemen—Without obligation on my part please send me your booklet, "Unlocking the Door of Success." I desire such information as [ ] Saving and Investing; [ ] Building a Reserve Real Estate; [ ] Educational Funds for Children; [ ] Business Sinking Fund.

(Note.—Mark X in Square for information desired)

Name.....

Address.....