

Classified Want Ads

PROFESSIONAL DIRECTORY

OSTEOPATHIC PHYSICIANS
DR. J. L. and DR. MARGARET INGLE—Osteopaths, Spinal Curvature and Diseases of Women and Children a specialty. Office phone Main 106. Residence phone Main 106 two rings. Sommer Bldg.

DR. H. E. SCHOEN
Osteopathic Physician and Surgeon Successor to Dr. G. W. Zimmerman. Office, Phone Main 43. Res. 153-M. Palmer-Roesch Bldg., La Grande.

ATTORNEYS
COCHRAN and BURKHARD—Geo. T. Cochran and Colon R. Burkhard, Attorneys, La Grande National Bldg., La Grande.

C. H. FINN—Attorney-at-Law, Rooms 20 and 22 Foley Office Bldg., Foley elevator. 2-12-13

CHIROPRACTOR
DR. BELLE MYERS, Chiropractor New Foley Building, Hours 10 to 12 a. m., 2 to 5 p. m. and 7 to 9 p. m. 7-24-13

DR. J. E. WOODRILL—Chiropractor and Naturopath, Nervous and chronic diseases a specialty. Suite 29, Sommer Bldg., Over Silverthorn's, Office hours, 10 to 12 a. m., 2 to 5 p. m., 7 to 8 evenings. Phone 497-W.

DENTISTS
DR. R. J. RUCKMAN, DR. R. B. MILLER—Dentists—Rooms 9 to 14 Palmer-Roesch Bldg., Adams Ave. at Depot St., Hours 9 to 6, Phone Main 70. Special hours by appointment. La Grande, Ore.

NATURE CURE
DR. A. N. MAYFIELD, Specialist in chronic diseases, Asthma, Mecklenburg Therapy and Naturopath. Skin and Blood diseases, nervous diseases, Chronic Headache, Eczema, Schick's Appendicitis, Constipation, Bowel Trouble; all kinds of Chronic Diseases successfully treated. Room 1, 2, 3, second floor, Coolidge Bldg., opposite Star Theater. Office hours, 10 to 12 a. m., 2 to 5 p. m., 7 to 9 p. m. Consultation free. 3-4-13

PIANO TUNERS
EXPERT PIANO TUNING—Clean and voice your piano without extra charge. Work guaranteed. Call Newton Book Store for appointment. Roy E. Phillips. 4-15-13

FRATERNAL DIRECTORY

L. O. O. M.—La Grande Lodge No. 350, Local Order of Moose, holds regular meetings every Thursday night at 8 p. m. at Odd Fellows Hall. The Women's Mooseheart Legion meets second and fourth Thursdays of each month. Moose Legion of the World meets second Monday of each month. Visitors always welcome.

A. N. MAYFIELD, Dictator. C. S. SHULTZ, Secretary.

B. P. O. Elks—La Grande Lodge No. 433. Lodge meets each Thursday evening at 8 o'clock. Home and club privileges cheerfully extended to all Brothers.

D. L. Green, Exalted Ruler. Mood Eckley, Secretary.

MODERN WOODMEN OF AMERICA—La Grande Camp No. 743 meets on the first Thursday evening of each month, in the K. of P. Hall. Visiting Neighbors welcome.

E. J. HINGO, V. G. JAKE HOSSTOCK, Clerk.

A. F. and A. M.—La Grande Lodge No. 41. A. F. and A. M. holds regular meetings first and third Fridays at 7:30 p. m. Cordial welcome to all Masons.

LOT L. ENOGRASS, W. M. E. R. HINGO, Secretary.

WOODMEN OF THE WORLD—La Grande Camp No. 143. Meets every Monday night at English Hall. All visiting Neighbors welcome. Dues payable at the office of the clerk. Rooms 21-22, La Grande National Bank Building.

J. J. Murchison, C. C. R. J. KITCHEN, Clerk.

KNIGHTS OF PYTHIAS—Red Cross Lodge No. 37 meets every Monday evening in Castle Hall (K. of P. Hall) at 8 p. m. A Pythian welcome to all visiting Knights.

E. C. PIERCE, C. C. C. L. GRABAM, K. R. R.

WOMEN'S BENEFIT ASSOCIATION—The Maccabees, La Grande Lodge No. 27. W. B. A. of M. Lodge meets first Thursday of each month at 8 p. m. at K. of P. Hall. Visiting Sisters welcome.

MRS. NORA B. CLEGG, C. MARGUERITE BATTON, R. K.

D. E. S.—Hope Chapter No. 13. O. E. S. holds regular communication the second and fourth Wednesdays of each month. Visiting members cordially welcomed.

MATHIA BELLOTT PARKER, W. M. ANNA S. GROVE, Sec.

SPRING GRID PRACTICE (By Associated Press) SANTA CLARA, Cal., Apr. 24.—Acting under instructions received from Head Coach Edgar H. Keimholz, Captain P. G. Favre of the University of Santa Clara football team has announced that spring gridiron practice would be held before the semester closes on May 30.

A learned physician says that people look like what they eat. We are glad the oyster season is almost ended.

THEATRES

REMARKABLE STORY OF MOTHER DECEPTION IN "SONNY"

One of the most remarkable coincidences of the late war, a dual resemblance by which a returning veteran is mistaken for one of his buddies who has gone "west," furnishes the situation upon which are founded the stirring developments in "Sonny," the third First National attraction starring Richard Barthelmess, which will be shown at the Arcade Theatre for three days commencing Thursday.

Peters, ex-poolroom proprietor, returns from France to find himself taken for Sonny Crosby, scion of a wealthy, aristocratic Westchester family, by the late Sonny's blind mother. Overwhelmed by this appeal and faced by the necessity of carrying out the deception the poolroom proprietor begins to change his ways to meet the new influence of his life.

Instead of the customary bad man-gone man story that has come to be associated with such plots of regeneration the author has written a compellingly human story of tense emotional appeal and heart throbs. The part of Joe Peters is one of the characters taken by the star, who portrays it simply and with the same tense interpretation that marked his interpretation of the title role of "Tobacco David."

"Sonny" was originally presented to the amusement world as a stage play by George Hobart, and Pauline Garon, who created the leading feminine part at that time, is Mr. Barthelmess' leading woman in the screen version. To remainder of the cast includes Margaret Seddon, Lucy Fox, Herbert Grimwood, Patterson Dial, Fred Nichols, James Terrell, Margaret Elizabeth Faulkner and Virginia Magee.

\$30,000 PRIZE STORY TO BE SEEN AT STAR FRIDAY

The motion picture that won the \$30,000 prize in the scenario contest conducted by the Chicago Daily News in which there were 32,000 entries will be seen in La Grande at the Star theatre for three days, beginning Friday. It is called "Broken Chains" and was written by T. W. Higginson, a well-known author, Miss Winifred Kimball of Apalachicola, Fla., and has been produced by Goldwyn, under the direction and personal supervision of Allen Holubar, one of the best known directors in the business.

Goldwyn gave the director a great cast in winsome Colleen Moore, Malcolm McGregor, the New Jersey youth who renounced a million to become a film actor, Ernest Torrence, Claire Windsor, Beryl Mercer, James Marcus, William Orlamond, Gerald Pring, Edward Peil and Leo Willis.

"Broken Chains" is a story of regeneration of an eastern youth who grows a cowboy when suddenly confronted by danger in his Long Island home. To escape the odium that confronts him, he goes to his ranch in the Redwood district of California and there meets and falls in love with Mercy Boone, the pitiful young wife of a brutal giant who keeps her chained in his lonely cabin. The youth champions the girl, even after having been brutally beaten up by her husband. He returns for a final conflict with Boone who meets his death in the trap he had set for the youthful champion. The picture is said to be most realistic and at the same time inspiring—a photoplay that appeals irresistibly to the heart and ranks high in the year's achievements on the screen.

SHERRY'S—LAST DAY 'HOUND OF THE BASKERVILLES'

As if the magic hand of Sir Arthur Conan Doyle were moving the famous old characters as they swept across the screen, "The Hound of the Baskervilles," greatest of all Sherlock Holmes adventures, possesses all of the abundant mystery and suspense that made the novel one of the greatest classics in the realm of detective fiction throughout the world. It was shown for the first time at the Sherry Theatre yesterday.

appears at midnight and gives forth a fiery glare as if it were a cloak of flame. These are thrilling scenes galore. But—and this should be noted especially—the picture at no time is permitted to become revolting or offensive in its pietization of the horrors caused by the blazing brute on the moors. Among the outstanding scenes are the hunting down of the deer its death at the hands of the great detective; the solving of the curse of the Baskervilles; the death of one of the plotters in the bog; the adventure in the cave and many others that combine to make "The Hound of the Baskervilles" entertainment of the most thrilling and interesting character. Also showing another "Fighting Blood" picture.



Hotpoint HUGHES INDIVIDUAL BAKED ALASKA

Here Is The Range You Have Been Looking For

This new model is a perfect beauty. It has been designed for space economy, but still has ample room. The oven is large and equipped with a drop door that can be used to set cooling food on if necessary. The cooking surface is of one piece with all corners nicely rounded making it easy to keep clean. These and many other conveniences are all combined in this new Hotpoint Hughes Electric Range to make your work more pleasant—more profitable. Food prepared on a Hotpoint Hughes Electric Range is better cooked and more wholesome food because of perfect heat control. Many other new models are shown and designed for every particular condition. Let us show them to you. This advertisement is one of a series carrying a new recipe. They are valuable. Cut them out and save for reference. EASTERN OREGON LIGHT AND POWER COMPANY.



"Dobbins Farm"

near Union will be subdivided into four ten-acre tracts. One 40-acre tract with modern improvements. Tracts consist of the best land in Union County with good water right. One mile from Union postoffice. For particulars communicate with J. F. or W. M. DOBBIN, of Union, or J. D. DOBBIN, of La Grande

Reynolds and Zimmerman

Funeral Service Parlor, Licensed Embalmer, Ambulance Service. Phone Main 62. 1505 Fourth Street, La Grande, Oregon. J. E. REYNOLDS C. E. ZIMMERMAN, Licensed Embalmer.

Electrical

WIRING, REPAIRING, APPLIANCES and SUPPLIES H & S Electric Agents for Edison Mazda Lamps 105 Depot St. Phone 393-W

Money To Loan

on business or home property on easy monthly terms. Inquire J. R. Oliver Phone 232-W.

La Grande - Baker

Leaves La Grande, Leaves Baker 9:00 a. m. 8:00 a. m. 4:00 p. m. 1:00 p. m. LA GRANDE-UNION Leaves La Grande, Leaves Union 9:00 a. m. 7:30 a. m. 1:00 p. m. 10:00 a. m. 5:45 p. m. 3:30 p. m.

FRANK R. SUYDAM General Repair Shop

Furniture Repaired and Refinished Household Repairing of All Kinds 105 Fir St. Phone 513-J

Macpherson's Superfine Milk Bread FOR HEALTHY CHILDREN Made With Milk Macpherson's Bakery La Grande, Oregon

MEAT SELECTIONS Can always be made to your entire satisfaction at one of our markets. We carry only carefully selected meats at the right prices. The Crescent Meat Co., Inc.

LA GRANDE IRON WORKS MACHINE SHOP AND FOUNDRY All Kinds of Machinery, Automobiles and Tractors Repaired, Overhauled and Rebuilt. Acetylene Welding of All Kinds. Cylinder Boring and Overhauling Pistons. Crankshafts, Pistons and Piston Pins Reground. Give Us a Trial D. FITZGERALD Prop.

OBSERVER ADVERTISING will bring results

Orders for all wood made by Bowman - Hicks Lumber Co. will be taken at 2912 N First or Phone Main 547 J. L. Marshall Terms—Cash

Rags Wanted at the Observer

La Grande - Baker Leaves La Grande, Leaves Baker 9:00 a. m. 8:00 a. m. 4:00 p. m. 1:00 p. m. LA GRANDE-UNION Leaves La Grande, Leaves Union 9:00 a. m. 7:30 a. m. 1:00 p. m. 10:00 a. m. 5:45 p. m. 3:30 p. m.

FRANK R. SUYDAM General Repair Shop Furniture Repaired and Refinished Household Repairing of All Kinds 105 Fir St. Phone 513-J

TURN HAIR DARK WITH SAGE TEA

If Mixed with Sulphur It Darkens So Naturally Nobody Can Tell

The old-time mixture of Sage Tea and Sulphur for darkening gray, streaked and faded hair is grandmother's recipe, and folks are again using it to keep their hair a good, even color, which is quite sensible, as we are living in an age when a youthful appearance is of the greatest advantage.

Nowadays, though, we don't have the troublesome task of gathering the sage and the musky mixing at home. All drug stores sell the ready-to-use product, improved by the addition of other ingredients, called "Wyeth's Sage and Sulphur Compound." It is very popular because nobody can discover it has been applied. Simply moisten your comb or a soft brush with it and draw this through your hair, taking one small strand at a time; by morning the gray hair disappears, but what delights the ladies with Wyeth's Sage and Sulphur Compound, is that, besides beautifully darkening the hair after a few applications, it also produces that soft lustre and appearance of abundance which is so attractive.

WILBUR HAS TALENT

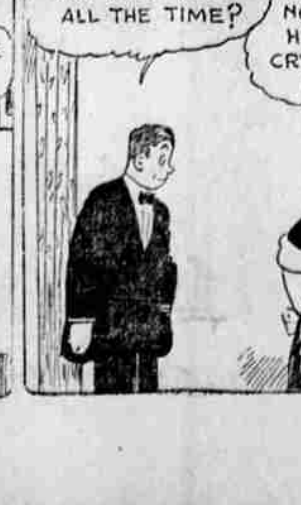

DOINGS OF THE DUFFS