

Classified Want Ads

PROFESSIONAL DIRECTORY

OSTEOPATHIC PHYSICIANS
 DR. J. L. and DR. MARGARET INGLE
 Osteopathic Diseases of women and
 children a specialty. Office phone
 Main 184. Residence phone Main 306.
 771 1/2 Ave. Summer 184.

DR. H. E. SCHOLEN
 Osteopathic Physician and Surgeon
 Successor to Dr. G. W. Zimmerman.
 Office Phone Main 53. Res. 155-31.
 Palmer Bldg. La Grande.

ATTORNEYS
 COCHRAN and BIERHARDT, Geo. T.
 Cochran and Colin H. Bierhardt, At-
 torneys, La Grande National Bank
 Building.

C. H. PINN, Attorney-at-Law, Rooms
 29 and 30 Foley Office Bldg. Take
 elevator. 12-13-14

CHIROPRACTOR
 DR. BELLER MYERS, Chiropractor
 New Foley Building, Hours 10 to 12
 a. m., 2 to 5 p. m. and 7 to 9 p. m.
 7-24-17

DR. J. E. WOODRILL, Chiropractor
 and Naturopath. Nervous and chronic
 diseases a specialty. Suite 39, Somer-
 set Bldg. Over Silverthorne's. Office
 hours, 10 to 12 a. m., 1:30 to 5 p. m.,
 7 to 8 evenings. Phone 497-W.

NATURE CURE
 DR. A. M. MAYVILLE, Specialist in
 chronic diseases. Methods: Acupuncture,
 Therapy and Naturopathy. Brain and
 blood diseases, nervous diseases,
 Chronic Headaches, Genitourinary, Syphilis,
 Appendicitis, Constipation, Bowel
 Troubles, all kinds of Chronic Dis-
 eases successfully treated. Phone
 Main 594. Room 1, 2, 3, second floor,
 Coolidge Bldg., opposite Star Thea-
 ter. Office hours, 10 to 12 a. m.,
 1:30 to 5:00 p. m. Consultation free.
 3-1-17

PIANO TUNERS
 EXPERT PIANO TUNING, Clean and
 voice your piano. Write for
 charge. Work guaranteed. Call Now.
 In Book Store for appointment. Roy
 E. Phillips. 4-15-17

FRATERNAL DIRECTORY

L. O. O. F., La Grande Lodge No. 246
 Loyal Order of Moose, holds regular
 meetings every Thursday night at 8
 p. m. at Odd Fellows Hall. The
 Women's Mooseball League meets
 second and fourth Thursdays of each
 month. Moose Legion of the World
 meets second Monday of each month.
 Visitors always welcome.

A. N. MAYVILLE, Dictator,
 C. S. SHULTZ, Secretary.

E. P. O. ELKS, La Grande Lodge No.
 422, meets every Thursday
 evening at 8 o'clock. Home and club
 privileges cheerfully extended to all
 Brother Elks.

S. DEAN CROWE, Resident Master,
 F. L. PEARSON, Secretary.

MODERN WOODMEN OF AMERICA,
 La Grande Camp No. 722 meets at
 the first Thursday evening of each
 month, in the K. of P. hall. Visiting
 neighbors welcome.

E. J. HAYDO, V. C.
JACK BERTOCK, Clerk.

A. P. and A. M., La Grande Lodge No.
 41, A. P. and A. M. holds regular
 meetings first and third Fridays at
 7:30 p. m. Cordial welcome to all
 Masons.

LOT L. SNODGRASS, W. M.
E. H. HIRSH, Secretary.

E. O. BAGGLES, Aerie No. 553, meets
 every Friday night at Eagles Hall.
 Visiting members welcome.

Z. LILLY, W. P.
J. E. BIRDSELL, Sec.

WOMEN OF THE WORLD, La Grande
 Camp No. 125, meets every
 Monday night at Eagles Hall. All
 visiting neighbors welcome. Dues
 payable at the office of the clerk,
 Room 21-22, La Grande National
 Bank Building.

J. J. MURPHY, C. C.
R. J. KITCHEN, Clerk.

KNIGHTS OF PYTHIAS, Red Cross
 Lodge No. 27, meets every Monday
 evening at Castle Hall (K. of P. Hall),
 at 8 p. m. A Pythian welcome
 to all visiting Knights.

E. C. PHILSON, C. C.
C. L. GRAHAM, K. R. S.

WOMEN'S BENEVOLENT ASSOCIATION
 of the Moosebldg., La Grande Lodge No.
 27, W. R. A. of M. Lodge meets first
 Thursday of each month and third
 Wednesday at 8 p. m. at K. of P.
 Hall. Visiting members especially
 welcomed.

MRS. SCOTTY WOODRILL, C.
MARJORIE KATON, R. K.

O. E. S., House Chapter No. 15, O. E. S.
 holds stated communication the second
 and fourth Wednesdays of each
 month. Visiting members especially
 welcomed.

MARSHA ELLIOTT PARKER, W. M.
ANNA R. GROVE, Sec.

We bless human nature for our
 meanness, but we take personal credit
 for our piety.

La Grande MATTRESS SHOP AND WEAVING WORKS
 Mattresses of all kinds cleaned and
 rebuilt. Feather Renovating. Rag
 Rugs and Pluff Rugs for
 sale.

Carpet and Rug Cleaning
 2x12, \$1.50 and up
 Chas. Edwards, Prop.
 Phone 253-W

FOR SALE OR TRADE

FOR SALE—First class fence posts—
 Farmers 19X2 12-12-17

FOR SALE—GMC truck, 11 tons,
 \$350.00. Phone Main 17. 3-31-17

FOR SALE—A 1920 Chevrolet car,
 in good condition, at a bargain.
 Call 222-R, or 2011 Oak street.
 4-2-21

FOR SALE—Furniture, Phone 292-
 W, or 401 Lane avenue. 4-2-21

FOR SALE OR TRADE—Horses,
 Phone 164-M. 3-31-17

FOR SALE—Fordson tractor and
 plow, as good as new. A bargain.
 Phone Main 75. 3-30-17

FOR SALE—Five room house on
 paved street. Bargain, if taken
 at once. Phone Main 37 or inquire
 401 Spring. 3-30-17

PAPER FOR APPLE AND FRUIT
 Boxes for sale at the Observer of-
 fice. Ch ap. 7-8-17

FOR SALE—White Leghorn hatch-
 ing eggs from two year old hens.
 Best Hollywood trapnested stock.
 \$1.25 a setting, \$6.00 a hundred.
 Eggs from hens with record from
 100 to 220 eggs. \$1.75 a setting,
 \$8.00 a hundred. All cockerels
 pedigreed from hens 250 to 275
 eggs. Mrs. George H. Chapman.
 Phone 490-R. 3-21-26tp

FOR RENT

FOR RENT—Very desirable corner
 apartment over J. C. Penney Co.
 store. 3-30-17tp

FOR RENT—3 furnished housekeep-
 ing rooms. Phone 396-R. 3-23-17

FOR RENT—Clean, well furnished
 rooms for light housekeeping. No
 children. Call 131-W. 3-6-17

FOR RENT—Furnished rooms for
 light housekeeping, 1512 Adams.
 Phone 557-J. 3-24-17

FOR RENT—Very desirable corner
 apartment over J. C. Penney Co.
 Store. 3-27-17tp

FOR RENT—One sleeping room. In-
 quire 1510 Adams. 3-24-17

LOST

LOST—Diamond set. Return Clint's
 Clothery. Reward. 3-20-17

WANTED

WANTED—Competent woman for
 general housework. Phone Main 89.
 3-31-17

Wanted—Position as housekeeper,
 lady of 22 years, with 2 children, ages
 5 and 3; have no objections to other
 children. A. R. 22—New York Times.

WANTED—Practical nurse wants
 work. Phone 360-W. 4-2-31p

WANTED—Woman to work on ranch.
 Leo Mann, North Powder. 3-23-17tp

WANTED—Position by experienced
 stenographer. Good references. B.
 care Observer. 3-9-17

6% MONEY may be secured under
 Bankers Reserve System for any
 purpose on city or farm property.
 Bankers Reserve Deposit Company,
 Denver, Colorado. 3-7-3m

TO LOAN—\$2,000.00, eight per cent
 secured by first mortgage on real
 property. F. S. Ivanhoe. 4-2-31p

MISCELLANEOUS

HEMSTITCHING, Buttons Covered.
 Mrs. L. H. Norton, 906 Adams
 Ave. 8-30-17

LOCAL CORSETIERE for Bareley
 Corset. Mrs. J. E. O'Connell, 1104
 O Avenue, Phone 147-J. Strictly
 Custom-made Corsets. Guaranteed
 throughout. Also Hemstitching and
 Picot Edge. Work Guaranteed. 3-1-17

HEMSTITCHING and picot edge by
 Mrs. E. C. Tackey, 1808 Second
 street. 242-J. 3-17-17

A careful driver is one who can
 make the car run as long as the
 mortgage.

Most of the common horse sense
 in America is possessed by the kind
 of people who have the coupons.

Just Received

Full line of Alaska sable ready-
 to-wear furs. Also seal brown
 and black trimming for dresses
 and collar and cuffs for coats.
 You are all welcome to come
 and see them. I also buy all
 kinds of raw furs and will pay
 best prices.

Chris Miller
 1510 Adams Ave.

THEATRES

SHERRY'S TODAY

STUPENDOUS SETS USED IN
"LITTLE LORD FAUNTLEROY"
 Most Expensive Production Ever
 Made by Mary Pickford

Mary Pickford has probably never
 done a photoplay in which so little
 location work was required as in her
 current United Artists offering, "Lit-
 tle Lord Fauntleroy," to be featured
 at the Sherry theater, beginning to-
 day.

With the exception of a trip to
 Burlingame, Calif., where the castle
 exteriors were taken, the entire pic-
 ture was made in Los Angeles at the
 headquarters for the Pickford force,
 "The New York street scenes, that
 "Little Lord Fauntleroy" is an eco-
 nomical picture. On the contrary,
 it is by far the most expensive cine-
 ma undertaking Little Mary ever at-
 tempted. The cost of the sets alone
 runs in figures that sound like a
 statement of America's war debt. In
 addition to the largest interior set
 ever built, there were several ex-
 teriors that were gigantic in size and
 stupendous in cost. Despite the fact
 that every effort was exercised to
 bring down expenditures, the nature
 of these settings necessitated a tre-
 mendous outlay of money in order
 that they might be interesting, real-
 istic and artistic.

Among the settings that are bound
 to provoke much favorable comment
 are the interiors of Dorincourt Cas-
 tle, the New York street scenes, the
 Dorincourt Lodge, and the peasant
 home of Mrs. Higgins.

The widest extremes possible are
 represented in these reproductions,
 built as they are from the vivid col-
 orful descriptions of Mrs. Burnett,
 author of this perennially popular
 tale. The various sets in these
 sets forms the basis upon which is
 built the all-encompassing drama,
 pathos and uproarious comedy of the
 story.

Those who have learned to love the
 Little Lord Fauntleroy the author pic-
 tured, as well as the atmosphere in
 which he lived, will view Miss Pick-
 ford's cinematization of this wonder-
 ful novel with a genuine delight. The
 faithfulness and fidelity with which
 she has reproduced the romantic lo-
 cals in which the story is steeped is
 truly a credit to the genius of the
 one and only Mary.

To insure correctness of detail, es-
 pecially in connection with every-
 thing pertaining to the English por-
 tion of the picture, Miss Pickford
 employed a "period expert" who had
 spent practically all his life in the
 service of the British nobility.

The man who directed the sets
 toured England while studying
 abroad, and he has expressed in his
 work the result of several years of
 study and observation of English cas-
 tle architecture.

These and many other interesting
 features contribute to make "Little
 Lord Fauntleroy" the most stupen-
 dous Pickford picture, and one of the
 greatest film ever flashed on any
 screen.

"OREGON TRAIL" OPENS
AT ARCADE WEDNESDAY

About the time that Marcus Whit-
 man, the celebrated missionary,
 started on his famous pilgrimage to
 Oregon, there lived near Wallatpu, a
 young trapper of French descent
 named Jean Brulet. He was an in-
 dependent and had won the enmity
 of the local fur syndicate chief or
 factor and of his agent Rene Coulier.

Brulet and Coulier first came
 to blows when the fur agent incited
 renegade Indians to attack Hernan-
 dez Velasquez, ancient Spanish Don
 and owner of a large tract of land
 desired by the fur syndicate.

Hernandez was wounded by an ar-
 row, but his life, and that of his
 granddaughter, Rosita, were saved.
 Jean, who chased the intruders away
 after a spirited hand-to-hand fight,
 sprang up a bond of interest
 between Jean and Rosita.

Sometime later, at the trading
 post, Coulier planned vengeance on
 Brulet. He incited a half-breed to
 pick a fight with Jean in the bar.
 Then Coulier secretly shot the half-
 breed and accused Jean, who escaped
 only by his bravery. Mounted on
 his prize horse, Fleetfoot, he soon
 was hidden in the forest, but re-
 turned to the vicinity of his assail-
 ants when he discovered that his
 dog, Jerry, had been left behind.

How Rosita saved Jean's life at
 this juncture, and how they later
 hear of Whitman's approach and of
 the plots and intrigues against him
 by the renegade fur traders and In-
 dians, and how they cast their lot
 with the Missionary against great
 odds and continued adventures of the
 most thrilling kind, is told in stir-
 ring scenes in the succeeding chap-
 ters of this historical chapter pic-
 ture "The Oregon Trail."

PLANT NEARLY DONE.
 HOOD RIVER, O., April 3.—J. E.
 Shinn, superintendent of construction
 of the Phoenix Light company, an-
 nounced yesterday that the concern
 would complete by April 15 a \$1,250,
 000 hydro-electric plant for the Pacific
 Power & Light company on Hood
 River just south of this city. The
 plant, work on which was begun
 last summer, will develop 7500 horse

EVERETT TRUE

By Jondo

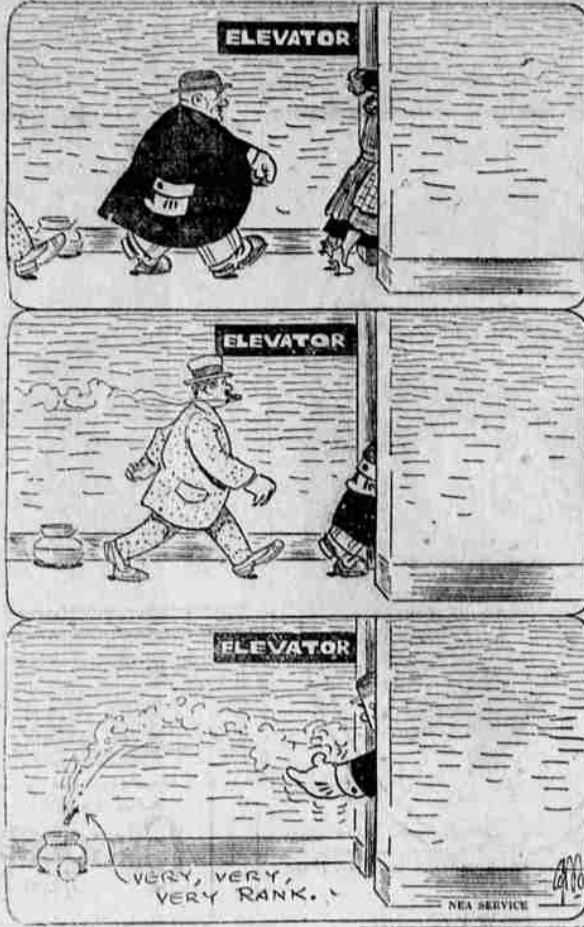

power. It will be the largest plant
 owned by the Pacific Power & Light
 company, the system of which covers
 eastern Oregon and Washington.
 Originally it had been anticipated
 that the turbine of the big power
 plant would be turning by April 1.
 Unprecedented floods in Hood River
 in January, however, delayed crews.
 Members of the public service com-
 mission today sent letters to the car
 distributing points of the coast, urging
 that Oregon receive its full share of
 carriers during the heavy shipping
 season this year.

CAR FAMINE FEARED.
 SALEM, O., April 3.—Reports re-
 ceived at the offices of the Oregon

public service commission here dur-
 ing the last few days indicate that
 the shippers of the state soon will
 face one of the most serious car
 shortages experienced in this state
 for many years.

Members of the public service com-
 mission today sent letters to the car
 distributing points of the coast, urging
 that Oregon receive its full share of
 carriers during the heavy shipping
 season this year.

Members of the public service com-
 mission today sent letters to the car
 distributing points of the coast, urging
 that Oregon receive its full share of
 carriers during the heavy shipping
 season this year.

Members of the public service com-
 mission today sent letters to the car
 distributing points of the coast, urging
 that Oregon receive its full share of
 carriers during the heavy shipping
 season this year.

Members of the public service com-
 mission today sent letters to the car
 distributing points of the coast, urging
 that Oregon receive its full share of
 carriers during the heavy shipping
 season this year.

Members of the public service com-
 mission today sent letters to the car
 distributing points of the coast, urging
 that Oregon receive its full share of
 carriers during the heavy shipping
 season this year.

Members of the public service com-
 mission today sent letters to the car
 distributing points of the coast, urging
 that Oregon receive its full share of
 carriers during the heavy shipping
 season this year.

Members of the public service com-
 mission today sent letters to the car
 distributing points of the coast, urging
 that Oregon receive its full share of
 carriers during the heavy shipping
 season this year.

Members of the public service com-
 mission today sent letters to the car
 distributing points of the coast, urging
 that Oregon receive its full share of
 carriers during the heavy shipping
 season this year.

Members of the public service com-
 mission today sent letters to the car
 distributing points of the coast, urging
 that Oregon receive its full share of
 carriers during the heavy shipping
 season this year.

Members of the public service com-
 mission today sent letters to the car
 distributing points of the coast, urging
 that Oregon receive its full share of
 carriers during the heavy shipping
 season this year.

Members of the public service com-
 mission today sent letters to the car
 distributing points of the coast, urging
 that Oregon receive its full share of
 carriers during the heavy shipping
 season this year.

Members of the public service com-
 mission today sent letters to the car
 distributing points of the coast, urging
 that Oregon receive its full share of
 carriers during the heavy shipping
 season this year.

Members of the public service com-
 mission today sent letters to the car
 distributing points of the coast, urging
 that Oregon receive its full share of
 carriers during the heavy shipping
 season this year.

Members of the public service com-
 mission today sent letters to the car
 distributing points of the coast, urging
 that Oregon receive its full share of
 carriers during the heavy shipping
 season this year.

Members of the public service com-
 mission today sent letters to the car
 distributing points of the coast, urging
 that Oregon receive its full share of
 carriers during the heavy shipping
 season this year.

Members of the public service com-
 mission today sent letters to the car
 distributing points of the coast, urging
 that Oregon receive its full share of
 carriers during the heavy shipping
 season this year.

Members of the public service com-
 mission today sent letters to the car
 distributing points of the coast, urging
 that Oregon receive its full share of
 carriers during the heavy shipping
 season this year.

Members of the public service com-
 mission today sent letters to the car
 distributing points of the coast, urging
 that Oregon receive its full share of
 carriers during the heavy shipping
 season this year.

Members of the public service com-
 mission today sent letters to the car
 distributing points of the coast, urging
 that Oregon receive its full share of
 carriers during the heavy shipping
 season this year.

Superfine Bread

MADE WITH MILK
 That's Why It's Ricker and Keeps Longer
 Than Other Breads
 IT'S THE MILK!

Macpherson's Bakery

La Grande, Oregon

Furniture Exchange

COMPLETE HOUSE FURNISHERS
 Heaters at Price to Suit the Pocketbook

ED DONOHUE, Prop.
 Phone 474-J
 Fir & Jefferson

WANT TO BUY OR SELL SOMETHING?—TRY AN
 OBSERVER WANT AD

Mr. Business Man!

There is no better way for you to save time
 than by using the long distance telephone.
 Time saved is money saved!

HOME INDEPENDENT TELEPHONE COMPANY

Orders for all wood made by
Bowman - Hicks Lumber Co.
 will be taken at 2912 N First
 or Phone Main 547
 J. L. Monhall
 Terms—Cash

Money To Loan

on business or home property
 on easy monthly terms.
 Inquire J. R. Oliver
 Phone 232-W.

Correct this sentence: "I'd like to
 run in and get my marbles," said
 the small boy, "but I might track
 mud on the floor."

Bargains

HIGHWAY ACRES ON ADAMS AVE.
 AND PAVED HIGHWAY ONE
 BLOCK OUTSIDE OF THE CITY
 LIMITS, \$50 AND \$400 PER ACRE.
 GOOD TERMS.

A DANDY four-room house and large
 lot, near the High School and paved
 street. Electric lights, city water, and
 fire irrigation. \$1950, \$200 cash, \$25
 per month.

A NEW six-room, strictly modern
 bungalow on 5th street. \$4200, \$1500
 cash, \$25 per month.

25 FINE LOTS in block on Conner-
 stadt's Addition. \$350 each. \$25 cash,
 \$10 per month.

A FINE 1921 FORD touring car, \$250.
 A Ford runabout \$150.

TO YOU, DEAR READERS:
 I WANT TO THANK YOU ONE AND
 ALL FOR YOUR TELEGRAMS,
 AND LETTERS OF CONGRATULATIONS,
 ALSO FOR THE BABY PINS AND
 BABY SHOES AND THINGS YOU
 SENT ME—AND THE BABY BUGGY
 YOU OFFERED AND THE BANKBOOK
 WITH THE DOLLAR IN IT—THE
 POETRY AND THE NAMES THAT
 YOU SENT ME WERE JUST FINE—

YOUR NEW LITTLE FRIEND
 Betty Jane Duff
 HERES TO YOU

Pyramid Land Co.

DOINGS OF THE DUFFS

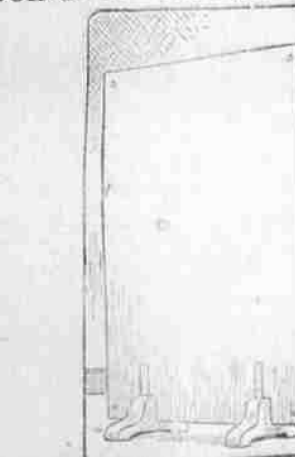

Her First Message



All Right in Just a Minute!



Wa-a-a-a!

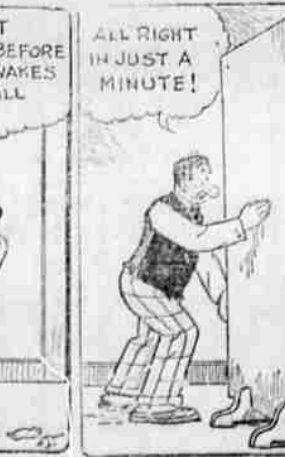

To You, Dear Readers

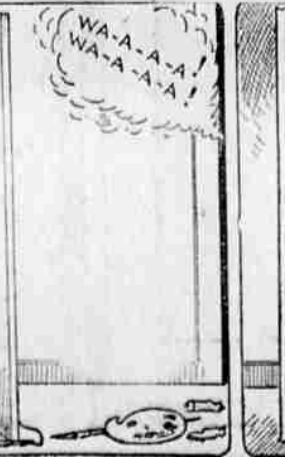

Your New Little Friend

