CAMERAGRAMS

TYPICAL FLAPPERS. [illegible] picture of a flapper, 100 per cent. [illegible] Current modes: Count 'em: No. 1, hat of [illegible]; No. 2, bobbed hair; No. 3, flapper curl on forehead; No. 4, [illegible]; No. 5, flapper earrings; No. 6, sip-over sweater; No. 7, flapper loafer; No. 8, [illegible]; No. 9, bracelet of strings; [illegible]; No. 11, [illegible]; No. 12, rolled [illegible]; No. 13, [illegible]; No. 14, [illegible] rat [illegible].

PIED PIPERS OF CINCINNATI. [illegible] were waterpipes and the piners were city firemen, called out by residents near one of the city dumps who protested against [illegible]. Powerful streams from fire hose did the business, hundreds of [illegible] being driven out and other hundreds drowned.

WHEN A MASHER MASHES, don't call the police—call an ambulance, says Miss Olga Emrick, Cincinnati stenographer. She finds this plan much more effective, and satisfying. She does it by jiu jitsu, learned from her employer who once was a wrestler. The pictures show the 120-pound girl flooring a 155-pound man. - "It's simple," she says. "All the girls ought to learn it."

THIS WAS SOME BLOWOUT. It shows one of the "among those present" when a windstorm hit Phoenix, Arizona. The roof of the Seventh Avenue Hotel, shown here, was lifted up bodily by the blast, twisted into a hundred pieces and dropped helter-skelter back over the hotel and the surrounding streets. Every person sleeping in the hotel at the time escaped safety.

ONE-OUNCE BATHING SUIT. That's it, shown above, draped around Peggy Schott. It won a prize for Peggy at a recent bathers' parade at San Diego, Cal. But that wasn't all that Peggy wore, of course. She wore a smile.

PAPER-WAD SHOOTERS, AHOY! Here's good news for the opening of school. A. R. Brown of Louisville, Ky., has invented this paper-wad machine gun, which, by merely turning a crank, shoots 40 to 50 wads quicker'n scat. Oh, teacher! This boy is demonstrating it.

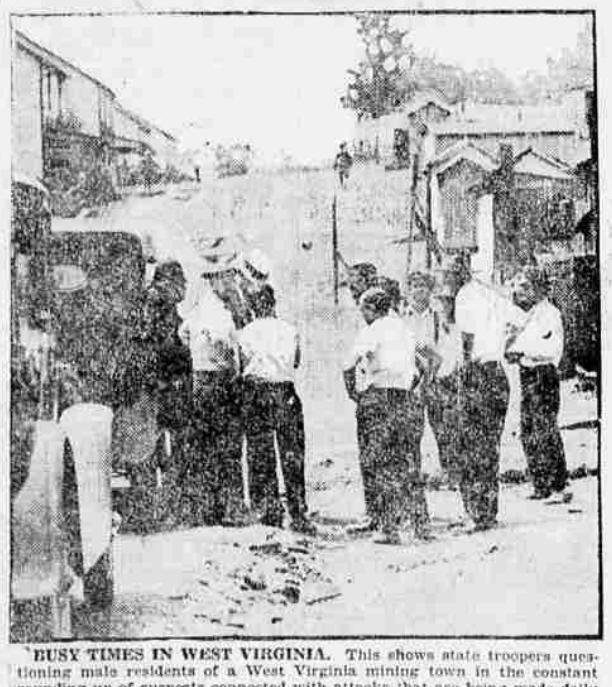

BUSY TIMES IN WEST VIRGINIA. This shows state troopers questioning male residents of a West Virginia mining town in the constant rounding up of suspects connected with attacks that are being made daily by mine strike sympathizers on mine properties at which strikebreakers are employed.

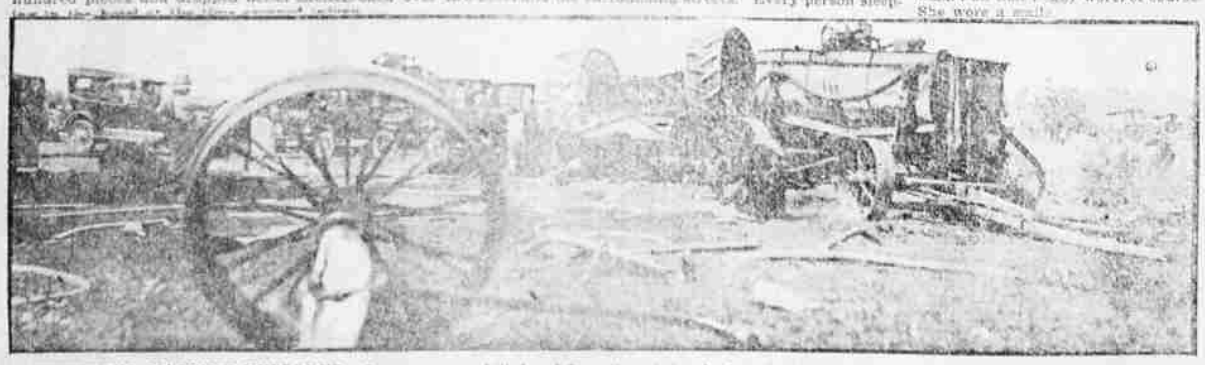

THRESHING MACHINE EXPLODES. One man was killed and five others injured when the blast came on a farm near Dayton, O. The machine was picked up and turned completely over. Parts of the engine, weighing 200 pounds, were found 600 feet from the blast. All of which makes aviators shake their heads in horror and comment once more on the dangers of living on old Mother Earth.

Soviet Leader

Alexander Grigorawitsch Schlichter is a new force in the affairs of the Russian Communists. He has been named Soviet minister to Vienna.

Evening Clothes on the Border

[illegible] to wear frequently on informal occasions along the Mexican border since Mr. Volstead's act began to influence [illegible]. It [illegible] of the fellow officer T. D. Brown, of Brownsville, Texas, [illegible].

HERE'S A HUNCH FOR OUR TOWN. Phoenix, Ariz., auto salesmen challenged Tucson, Ariz., auto salesmen to a street-sweeping contest. This shows 'em bunching. The speed and efficiency they displayed was amazing. Now, if some kind soul would only originate such a contest in our town, we might—but, oh, well, what's the use? [illegible]

CARRY LIGHT WITH YOU. That's the latest. The "wear-em" lamp was introduced to light up mother's sewing or dad's newspaper, but think how it would relieve the chaperone's worries if Sis would wear it when she entertains her beau on the dark front porch.