OLD MONUMENT IS DISCOVERED

ENTERPRISE, July 17.—A mute witness of a forgotten event of pioneer days was brought to Enterprise yesterday by L. F. [illegible], foreman at the Swamp creek camp of the East Oregon Lumber company. It appeared to be a monument to two men or boys who were drowned 40 years ago, June 28, 1882.

This monument was made from a tree which had been a foot or so thicker and has been cut off about four feet from the ground. The top [illegible] inches of this had been squared and names carved on the four faces, and then for 16 inches below this the stump had been squared with faces of different exposures, and these faces also bore carved letters.

On the four faces of the upper part of the monument were the words: Bert Garrett, Drowned, Edson Mansfield, June 28, 1882.

On the four lower faces were the words, one word on each face: Home, Cabin, Butte, Knox [illegible].

The stump had quite rotted off at the ground and was just an old relic which was easily removed. It was found by the loggers [illegible] Swamp creek near Camp 7, some [illegible] miles north of Enterprise. The men took it to the camp office where they deciphered the legends and [illegible], bookkeeper, sought some light on the meaning. He could get no information and so Mr. [illegible] brought it to town and it is in the [illegible] office.

The letters were carved with a timber scribe, and are as legible as the day they were cut in the wood. Even the hole made by the [illegible] point of the axis remains.

Old residents of the county have no recollection of a drowning on Swamp creek 40 years ago. In fact, the creek carries so little water that it is hard to realize that any grown man could drown there at any season of the year. L. W. [illegible] recalled that the first survey of the county was made by the government about 40 years ago and he thought the monument must record an accident which befell the crew. Swamp creek was practically unknown to the few settlers in the county at the time.

The theory that these victims were members of a surveyor's party is heightened by the fact that the names and dates were carved on the stump with a timber scribe, an instrument used chiefly by surveyors and engineers. It is used somewhat [illegible] by timbermen, but it is hardly known to other persons.

GIRLS BREAK FOR LIBERTY

DETROIT, July 17.—Police remained on duty at the house of the Good Shepherd, a girls' detention home Friday to prevent a recurrence of the break for liberty which resulted in 14 of the inmates gaining temporary freedom Thursday. Other officers and officials of the juvenile court started an investigation to determine the cause of the uprising which threatened, before police reinforcements arrived, to result in scores of escapes.

The institution, presided over by Sister St. [illegible], usually is unguarded and when the girl inmates, ranging in age from 15 to 19 years, made their break for liberty, only a 14-foot wall stood in their way. Some of them scaled the wall and fled through the streets and alleys before police arrived and forced them into the building. A fight with the officers ensued in which some of the blue coats sustained scratches, lacerated shins and bites. To add to the confusion water faucets were opened by the rebellious inmates and the first two floors of the building were flooded while many windows were broken.

Ivory Nut.

There are two species of palms producing nuts hard enough to be employed as a substitute for ivory in the manufacture of small articles of domestic use, but the one best known to commerce under the name of ivory nut is the fruit of Phytelephas macrocarpa, native of New Granada and other parts of Central America.

Siege of the Four Courts, Dublin

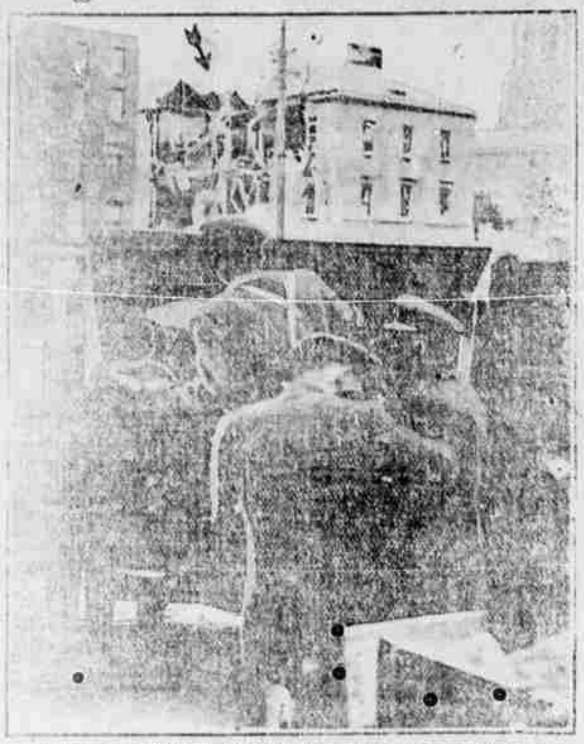

A Free State field gun firing at close range tears a gaping hole in one of the buildings of the Four Courts, Dublin, when supporters of De Valera entrenched themselves there. Arrow indicates what the cannon fire did.

MANY ENROLL IN SUMMER SCHOOL

(By Associated Press)

BERKELEY, Cal., July 17.—More than forty high school and junior college coaches are enrolled in the baseball class of the summer session coaching school at the University of California, conducted by "Andy" Smith and "Nibs" Price, varsity coaches. In addition to representatives from this state, several coaches are enrolled from Oklahoma, Idaho, Nevada, Texas, Ohio, Washington and Utah.

The baseball class will be followed by the football course, which opens July 17. Smith believes the coaching school will improve the brand of football and baseball played in the high schools of California and also produce better college teams.

Among high schools represented in the baseball class are San Diego, Chaffey Union of Ontario, Fresno, Kingsburg, Sutter, Pasadena, Bakersfield, Petaluma, Orange, East High School of Salt Lake City, Venice, Carpinteria, Taft, Houston, Texas, St. Helena, Merced, Vallejo, Whittier, Crockett and Chico. Junior college coaches include those from Sacramento and San Diego.

A Literary Digest.

"Last night I got several magazines and a dish of nuts and ate them," said an Emporia college girl; and the Gazette dubs this sort of thing a literary digest.—Capper's Weekly.

PORTLAND WILL BUILD SCHOOLS

(By Associated Press)

PORTLAND, Ore., July 17.—Plans for the erection of two new high school buildings, additions to two high schools, construction of five new grade schools and additions to four other grade schools in Portland are being considered by the school board. Taxpayers recently voted a $3,000,000 bond issue and an additional tax of $1,000,000 to care for the school program.

Miss Wears Only Three Garments But Has 20 Trunks

(By Associated Press)

CHICAGO, July 17.—The Civil war Miss wore a dozen petticoats but when she went traveling all she took was a singl, carpetbag or a trunk, while Miss 1922 who wears three pieces of clothing and a pair of shoes, needs 20 trunks and half a dozen bags besides. This was the complaint of P. M. Davis of Cincinnati in a speech before the American Transfermen's association. Mr. Davis, with 61 years of transfer business to his credit, ranging from the old fashioned couch and omnibus to the automobile, claimed expert knowledge of the passing whims of travelers.

LEHMAN SPRINGS OPEN TO THE PUBLIC.

Music this summer by McElroy Orchestra. A few empty cabins left make reservations early. Big boxing and wrestling match the 4th of July. Phone or write to Lehman Springs for reservations.

T. B. BUFFINGTON, Manager.

6-12-26t

Accused

Although William Creasy, of Ft. Thomas, Ky., says Miss Edith Lavoy, school teacher, committed suicide at Freeport, Long Island, police charge him with her murder.

"Mt. Emily" Products

Is your assurance that you are getting the Best in Cured Meats

The Grande Ronde Meat Co.

LA GRANDE CONCRETE PIPE COMPANY

"PERMANENT AS THE PYRAMIDS"

Manufacturers of

Sewer, Water, Irrigation, Culvert, Drainage — Pipe

Building, Foundation, Silo, Chimney — Blocks

WELL CURBING—SEPTIC TANKS

Phone Main 120 Factory Island City

La Grande MATTRESS SHOP and WEAVING WORKS

Mattresses of all kinds cleaned and rebuilt. Feather Renovating. Rag Rugs and Fluff Rugs for sale.

Carpet and Rug Cleaning 9x12, $1.50 and up

Chas. Edwards, Prop. Phone 253-W

Better Than Medicine

We have a model to suit you ranging in price from $65 to $750.

SEE THEM

HEAR THEM

and you will want them. Terms as you like.

Getting well goes faster by far with a Brunswick to help pass the tedious hours. And while it amuses it trains the ear to an appreciation of true tones. Musicians recommend The Brunswick to aid in the musical education of children. Brunswick Records are also unique in the artistic beauty of their interpretation. A Brunswick, on a Brunswick—this is the height of musical achievement.

Brunswick

Eastern Oregon Music Co.

Stylish..... Footwear

for those who appreciate real quality at moderate prices.

The Bootery

A Paradise for Tired Feet

206 Depot Street. Phone Main 118

Grover Smith, Mgr.

TAKE VACATION

In Getting Health

at

THE MOORE SANITARIUM

828 Hawthorne at 27th

Portland, Oregon

Milk Diet and Rest

WOOD

ORDER NOW BEFORE PRICES ADVANCE

4-ft. WOOD at........$7.50

16-in. WOOD at $8.50 to $9.00

CALL MAIN 734

Harris Grocery

THE GARDENS

TONIGHT LAST NIGHT

Trio-City Revue

PRESENTS

"Abie the New Pawn Broker"

A Musical Farce in 2 Acts

With PHIL "ABIE" BERG

July 16 and 17

Tuesday and Wednesday

"WATCH YOUR STEP"

The M. A. Stilwell Meat Co., Inc.

Delivers the Goods

TWO MARKETS

The Quality market Adams Ave., next to the Skagg store. Stilwell's market on Fir St., next to the Harris Grocery.

We have our own free delivery. WE SELL ICE.

Beautify your Car with the NEW Diamond Cord

If you want to enhance the beauty of your car,—to get a higher standard of tire mileage, to enlist greater security against skids, to acquire the finest tire that a manufacturer has produced out of an experience antedating the first American-made car—

COME HERE and see the New Diamond Cord! The greatest thing Diamond has ever done—the greatest tire we have ever seen.

Oregon Hardware & Implement Co.

Successful Graduates

ARE THE BEST RECOMMENDATIONS OF

O. A. C.

This institution offers a thorough, practical, and standard education at a cost within reach of the high school graduate.

It offers training for collegiate degrees in:

Agriculture, Commerce, Engineering and Mechanic Arts, Forestry, Home Economics, Mines, Pharmacy, Vocational Training, Chemical Engineering, Military Science and Tactics

It offers training also in: The School of Music, Physical Education, Industrial Journalism.

Fall Term Opens September 18.

For circulars of information and illustrated booklet write to

THE REGISTRAR, OREGON AGRICULTURAL COLLEGE

Corvallis, Oregon

UNION PACIFIC SYSTEM

SHOPMEN WANTED

FOR RAILROAD SERVICE AND AT WAGES AS FOLLOWS:

Machinists	70 cents per hour
Boilermakers	71 cents per hour
Blacksmiths	70 cents per hour
Sheet metal and other workers in this line	70 cents per hour
Freight car repairers	63 cents per hour
Car inspectors	63 cents per hour
Helpers, all crafts	47 cents per hour
Stationary Engineers	57 cents per hour
Stationary Firemen	47 cents per hour
Stationary Engineers, a night	$4.7488
Stationary Engineers, a day	$5.0244
Stationary Firemen	$4.3239
Fire-knockers, cinder pit men, hostlers helpers	$.39 per hr.
Common laborers and round house men	$.35 per hr.

These men are wanted to take the place of men who are striking against the decision of the United States Railroad Labor Board, and their status, and the FULL PROTECTION GUARANTEED, are explained by Mr. Ben W. Hooper, Chairman, in his statement of July 1:

"In this case the conflict is not between the employer and the oppressed employee. The people of this country, through an act of Congress, signed by President Wilson, established a tribunal to decide such disputes over wages and working conditions, which are submitted to it in a proper manner. It is the decision of this tribunal against which the shop crafts are striking.

"Regardless of any question of the right of the men to strike, the men who take the strikers' places are merely accepting the wages and working conditions prescribed by a government tribunal and are performing a public service. They are not accepting the wages and working conditions which an employer is trying to impose. FOR THIS REASON PUBLIC SENTIMENT AND FULL GOVERNMENT POWER WILL PROTECT THE MEN WHO REMAIN IN THEIR POSITIONS AND THE NEW MEN WHO MAY COME IN."

Apply to WM. BOLLONS, Supt., La Grande