SLIM-BY-PROPORTION CORSETRY

NOTHING reveals stoutness quite so much as ill-proportioned corsetry. Violent contrast between too-large bust, too-small waist, and too-large hips adds pounds to the appearance and destroys the possibilities of graceful carriage and becoming dress.

So many women who are no longer slim, endure the discomfort of stiff, heavily boned, tell-tale corsets because they do not realize that there is an unbelievably more comfortable and becoming kind of natural corsetry that will subtract pounds from their apparent weight and make them slim-by-proportion.

But such corsetry must be skilfully, scientifically done. If you will permit our experienced corsetieres to properly fit you with a slenderizing

GOSSARD
Front Lacing
CORSET

we will assure your satisfaction.

Sold By
Hill's Dep't Store

PRINCE ALBERT OF MANACO DIED

(By Associated Press)

PARIS, June 28.—Prince Albert Honore Charles of the principality of Monaco died here Monday afternoon at 5 o'clock.

Prince Albert, ruler of the smallest principality in the world, within whose eight square miles is the famous international gaming town of Monte Carlo, was born November 13, 1848, and succeeded his father, Prince Charles III, in 1889. He was twice married, first to Lady Mary Douglas Hamilton of England in 1869 and second to the dowager Duchess De Richelieu in 1889. A son by his first wife, Prince Louis, who was a soldier in the French army, is expected to succeed him. Monaco is a French protectorate.

The prince was well known in the United States as a sportsman and scientist. One of his old friends was the late Col. W. F. (Buffalo Bill) Cody, on whose ranch in Wyoming he used hunting several years ago.

The prince made three visits to the United states, the first in 1869 as a sailor in the Spanish navy, when he obtained a three months' leave of absence, the second in 1913, when he passed considerable time in the west, and the third in April, 1921, when he received the Alexander Agassiz gold medal from the National Academy of Science and a similar medal from the National Geographical society for his researches in oceanography.

For American Wounded.

Although for years a close personal friend of the former emperor of Germany, the prince from the beginning of the war supported the cause of the allies. The Germans seized his Chateau de Marchais near Rheims and threatened to burn it unless he paid them a ransom of one hundred thousand dollars. The ransom was not paid. Just before the armistice in 1918, the prince placed at the disposal of the American government his beautiful estate at Monte Carlo, where for months from 6000 to 8000 wounded American soldiers were brought throug rapid convalescence.

RUSSIANS KEEP UP THE ROADS

(By Associated Press)

VLADIVOSTOCK, Siberia, June 28.—Those used to traveling in the Maritime Province, where the railways are badly in need of repair and where bridges are continually being destroyed and tracks blown up to obstruct the movement of Japanese troops, are greatly impressed in crossing over the border into Manchuria where under Russian engineers the roads are kept in splendid condition and the people appear more prosperous. The cars are clean, the officials polite and attentive, the station buildings kept in repair and everything shows the result of good management.

The Chinese Eastern railway company which owns this line has planned a scheme of development which should be of greatest assistance to the country. Engineers are out looking for new districts into which the railway will be extended and steps are being taken to develop local industries such as farming and lumbering.

Colonization schemes are also under consideration. America is expected to supply the money, getting in return the orders for railway equipment and other goods that the development will require. Already there has been a considerable increase in the production of the province, there being a demand in the Trans Baikal region for flour, while there are tons of corn beans and wheat ready for shipment now that navigation has reopened.

Some Copper in All Plants.

A small amount of copper is present in all plants grown in natural soil. It seems to have some nutritive function but isn't to be an essential element.

What Puzzles Pat.

Two Irish passengers were gazing over the after rail of the steamer. "I'ye know, Mike," said Pat, "Oi can't understand how the captain finds his way across the ocean at all, at all. If we was goin' the other way, now, all he'd have to do would be to follow that white streak behind there, but in front there's divil a mark of any kind."—Boston Transcript.

"111" cigarettes

10¢
They are GOOD!

Furniture Exchange
COMPLETE HOUSE FURNISHERS
Refrigerators at Price to Suit the Pocketbook
ED DONOHUE, Prop.
Phone, Black 1242 Fir & Jefferson

Store Closed the 4th

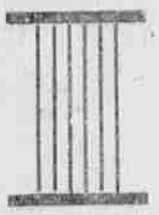

ANDREW'S VARIETY STORE

"BILL' HANSEN
Contractor and Builder
Brick, Stone, Tile and Concrete Work
Remodeling and general contracting. No job too large, none too small. No war-time prices. 35 years' experience. See me before you let your work.
1102 N. St. Cor. N & 5th

Exide Batteries
Batteries in stock.
Batteries for Rent.
Batteries Recharged
Batteries Watered Free.
Batteries of all makes Repaired.
Stromberg Carburetor Service.
B. & T.
BATTERY STATION
Fred Burgess, Prop.
In Leighton's Machine Works

Pineapple Sherbert and Chocolate Ice Cream
25c PINT 50c QUART
HAZELWOOD KIND
PUTMAN'S DRUG STORE
The Rexall Store
Where Most Folks Buy Their Drugs

MAN TO MAN
WE'LL INTRODUCE YOU TO THE MOST LIKABLE HERO YOU EVER SAW!
WATCH

For Sale

5-room modern bungalow, full basement, garage, large lot, house faces east. The owner of this place is a non-resident and the price is reduced to sell the place immediately. If you are looking for a good modern home it will pay you to investigate this. Price $2800.00. Terms, $1000 cash and the balance like rent.

5-room modern furnished bungalow, 3 lots, excellent garage, fine location. This place is completely furnished and must be seen to be appreciated as to location, condition and the furnishings.

One excellent lot located on Frist street between Spring and Penn.

Two 4-room plastered houses near Palmer mill that can be purchased for $200 down and $25.00 per month.

I have several good modern homes on paved streets.

The next time that you insure your home come to And let me explain what $2.00 or less will do for you as to rent insurance.

Geo. H. Currey
Real Estate Insurance

LA GRANDE IRON WORKS
MACHINE SHOP AND FOUNDRY
All kinds of machinery, automobiles and tractors repaired, overhauled and rebuilt.
Acetylene welding of all kinds.
Cylinder boring and oversize pistons.
Crankshafts, Pistons and Piston Pins reground.
Give us a trial
D. FITZGERALD, Prop.

BANK CAPITAL IS INCREASED

PORTLAND, July 4.—Following the receipt of a telegram from the comptroller of the currency at Washington, D. C., Saturday afternoon, approving the $1,000,000 increase in the capital stock of the Northwestern National bank, officials of the bank announced Saturday that the institution now has a paid-in capital stock of $2,000,000. This places the Northwestern National second in rank of Portland banks in the point of capital and one of the most strongly capitalized banks in the Pacific Northwest.

The stockholders of the bank, at a meeting held in the early spring, voted to increase the bank's capital from $1,000,000 to $2,000,000. This action had been contemplated for some time, but was delayed awaiting the filing of the final report of the executor of the H. L. Pittock estate, the largest stockholder in the bank.

LEHMAN SPRINGS OPEN TO THE PUBLIC.

Music this summer by McElroy Orchestra. A few empty cabins left, make reservations early. Big boxing and wrestling match the 4th of July. Phone or write to Lehman Spring for reservations.

T. B. BUFFINGTON,
6-12-26t Manager.

READ THE WANT ADS!

Foley's Honey and Tar
SURE and QUICK Relief from
COUGHS COLDS CROUP
Best for Children and Grown Persons

TAXI CALL MAIN 44
THE OLDEST AND MOST RELIABLE TAXI SERVICE IN THE CITY.
All Short Calls 25c
All calls answered Promptly with Bonded Drivers.
Ford & George
Call— MAIN 44

OLD TYME DANCE
Every Thursday Night
—at—
Zuber Hall
P. J. Powers

JAZZ
Dance
Saturday Night
Rex Hall

MONEY
TO LOAN
On
La Grande Residence Property
J. R. OLIVER

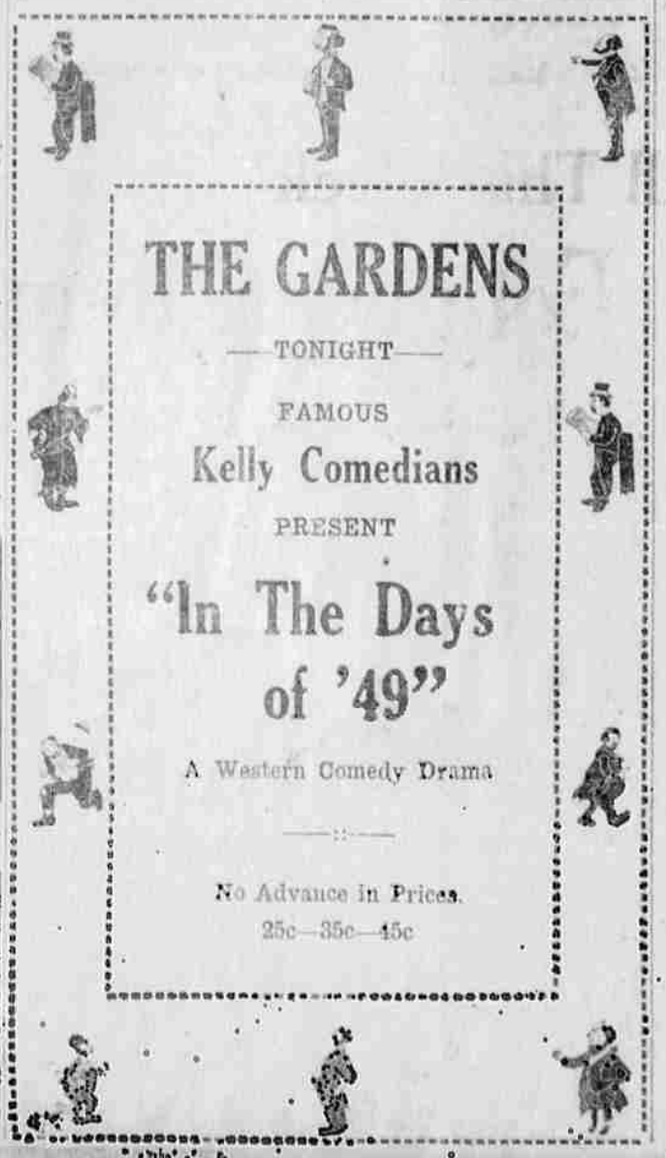

El Sidelo
Smoked from TIA JUANA CO KULSHAN

A Box of Beauties

NO cigar box is better known on the Coast, than the El Sidelo box. No box holds such invitation to smokers. No box offers you greater promise of Havana fragrance and Connecticut shade-wrapper mildness. No box fulfils its promise more acceptably.

El Sidelo Cigar is made by Consolidated Cigar Corporation, New York
Distributed by
La Grande Grocery Company