America's Premier Male Quartet Coming

Celebrated "Orpheus Four," Winners of High Honors at San Francisco Exposition, to Sing at Chautauqua

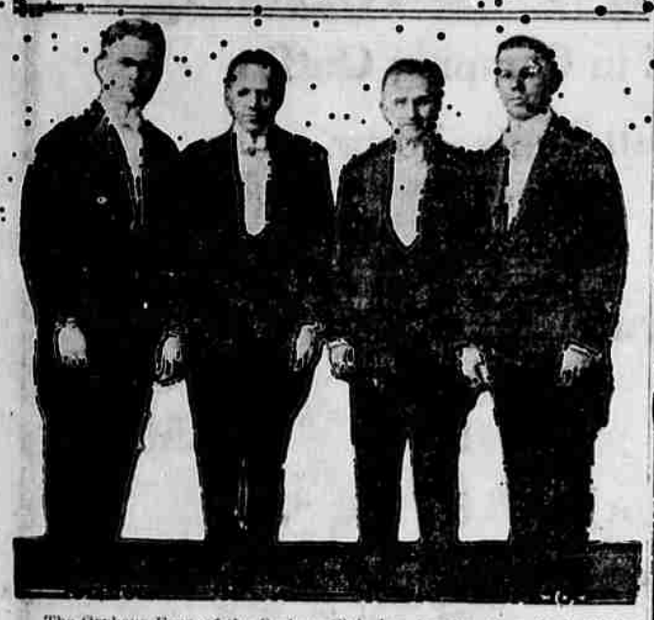

The Orpheus Four, of the Orpheus Club, Los Angeles, is credited with being the best male quartet in the country today. They will long be remembered by San Francisco Exposition patrons for their notable singing there, carrying off the International Gold Medal at that time.

This organization has been touring the country for years. Their repertoire is unquestionably the most extensive of any male quartet. Ranging from the lilting melodies of popular favor to grand opera selections, every number discloses clarity of individual tone, delicate blending, thorough command of tonal contrast and coloring. They will present two concerts on the third day.

Alone in the Jungle.

Mrs. Clementi, an English woman who has achieved a reputation as a traveler and explorer says: "To be alone even for a minute in the jungle is alarming, for such is the profound silence all around that one has a terrifying sense of being intimately watched by unseen things." Of the forest noises one of the most uncanny is the howling of baboons. "When they are close at hand, the whole air is alive with the din, so that you cannot tell from which direction it proceeds. Every nerve in your body tingles, and there is a curious fascination in the great volume of sound."

Reserve Your Seats.

Because there is always a run on Chautauqua tents, it is necessary to reserve them at an early date. Call Mr. Black.

Keep this issue of the Observer for reference.

Membership Ticket Cheapest.

The special inducements offered in the membership ticket plan makes its desirable to patronize chautauqua via that route.

Send a copy of this paper to your eastern friends.

Are you a chautauqua fan?

Domestic Worries.

The anxious man emerged from the kitchen, snapped his fingers and exclaimed slangily: "Dang the doggoned luck! This will be the sixth wife I've had to divorce account the cook not likin' her!"—Richmond Times-Democrat.

Dream Lore.

To see a white swan is a good omen and denotes riches and a pleasant journey. A black one foretells loss, quarrels, and is ominous to the sick.

Chamberlain's Colic and Diarrhoea Remedy.

Every family should keep this preparation at hand during the heat of the summer months. It is almost sure to be needed, and when that time comes, is worth many times its cost. Buy it now. —Adv.

Let's Be Cool.

A package of Berkeley Ice Cream—30c a pint or 60c a quart at the Palace Confectionery Co.

Palace Confectionery Co.

—PERMANENT AS THE PYRAMIDS—

La Grande Concrete Pipe Co.

—PERMANENT AS THE PYRAMIDS—

Manufacturers of Hollow Building Blocks. Pipe for Buildings or Foundations.

Factory at Island City. Postoffice Box 791

Thinnest in Winter.

Most people think that in the summer, when they perspire freely, they lose far more weight than in the winter, when they wrap themselves up in order to keep warm. But the reverse is the case. From September to March the human frame undergoes a gradual wasting process, because there is a greater call on the reserves of fat to maintain the heat of the body. With the commencement of April flesh begins to form again, and continues to do so until the end of August, when the accumulation of fat has to be shared out in the shape of heat.

America's Gift to the World.

The cocoa bean is one of America's gifts to the world. The world's consumption of chocolate is increasing constantly, and the plantations of tropical America are being enlarged to supply the demand. The tree was cultivated in Mexico and Peru centuries before the arrival of Columbus. Chocolate was first made in the United States in 1765, and has been used constantly ever since, with the demand constantly increasing.

Smart Dog.

Speaking of dogs, the writer also owned a wonderfully intelligent dog, a retriever from land and water. The special occurrence worthy of mention was the dog's effort to retrieve a half dollar thrown into a stream. After several vain attempts to recover the coin, the best the dog could do was to bring out half a dozen catfish and 15 cents in change.—Philadelphia Public Ledger.

Light Bulbs as Souvenirs.

It used to be that hotel guests collected matchsafes as souvenirs, and that a certain "breakage" had to be set aside monthly to cover their theft. Salt cellars and pepper boxes were taken also; but the souvenir fancy has hit into a new channel—electric light bulbs. In a determined effort to stop that craze, hotel proprietors are now having the name of the hostelry burned into the bulb.

Keep this issue of the Observer for reference.

Chautauqua

Dress up for CHAUTAUQUA. We have DETMER WOOLEN CO FAMOUS LINE. Let us take your measure now. Our style and make is superior.

Form the habit of letting us press and repair your clothes

YOU'LL APPRECIATE THE SERVICE WE'LL GIVE YOU—it's superior. We serve you without delays. Call up and see.

WILSON BROTHERS TAILORS

CLEANING, PRESSING and HAT BLOCKING

New Foley Building La Grande, Oregon

Better Today Than They Have Ever Been

We expect Goodyear Tires for passenger cars to excel in future even the wonderful performance they have delivered in the past. They are better tires today than they have ever been. We are making both tires and tubes larger, stronger, heavier, more durable, than ever before. If you want the most economical and satisfactory tire equipment this season that it is possible to buy, be sure you get Goodyear Tires and Tubes. The nearest Goodyear Service Station Dealer has them.

GOODYEAR TIRE & RUBBER COMPANY of California

GOODYEAR

W. H. Bohnenkamp Co.

DEALERS

MAKE

THE OREGON

YOUR HOTEL WHEN IN PORTLAND

Popular Spacious Lobby

At the Center of Everything. Broadway at Stark St.

We suggest you write, phone or wire for reservations.

ARTHUR H. MEYERS, Manager.

With acknowledgments to K. C. B.

Bill got the point too quickly

BILL PROBABLY read up
IN THE kid's school book.
ANYHOW HE gave me all
THE LATEST news on bees.
HOW THEY flit around
AVOIDING THE skunk cabbage
AND ONLY making on
THE QUALITY flowers
WHERE THE nectar grows
BRING HOME the bacon
TURN IT into honey
AND GRAB it off with you.
TO DISCOVER it
IS LIGHT work later on
AND BILL says
"HOW NATURE wonderful"
AND I say, "Yes
BUT JUST been to
TO GRAB some bees."

FROM THE bees, and see
WHAT HAPPENS." Bill admits
BEES HAVE their mean points
SO THEN I pull
THE GOOD old package
WITH THE four-ply wrapper
INCLUDING GLASSINE paper
ALMOST LIKE beeswax
THAT SEALS in the flavor
OF THOSE wonderful tobaccos
AND BILL helps himself
FREELY AND says "Quite so
NOBODY EVER gets stung
ON "SATISFY" cigarettes."

OPEN your Chesterfield package at the top only. Don't tear off that glassine wrapper. It's put there to keep those wonderful tobaccos always firm and fresh, in exactly the right condition for smoking. Another reason why Chesterfields always satisfy.

20 for 20 cents

They Satisfy

Chesterfield CIGARETTES

LIGGETT & MYERS TOBACCO CO.

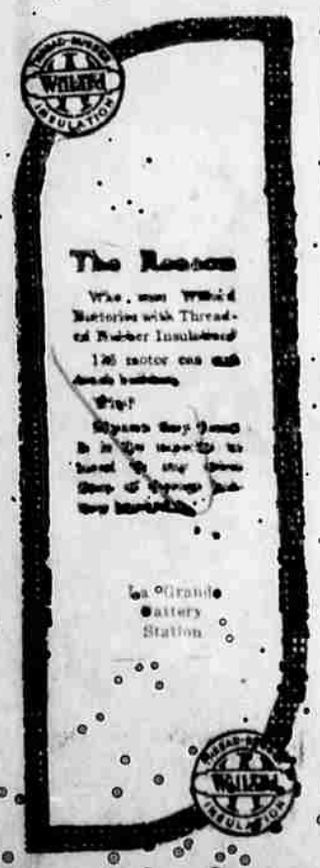

La Grande Battery Station

A. L. Crossman

The NEW EDISON "The Phonograph with a Soul"

Refreshed by Music

You Tired To Eat

Try for Mr. Edison's $10,000

ALL you need is an Answer-Blank, and an idea! You can get the Answer-Blank at our store (use the coupon). You can get the idea by listening to the New Edison, either in our store or at home (see offer below).

Mr. Edison spent three million dollars in developing an instrument which would bring the true beauties and the full benefits of music into every home. He offers $10,000 in cash prizes, for a phrase which will distinguish this instrument from the ordinary talking machine.

Three Days of Music Free

We will lend you a New Edison for three days. No charge or obligation. Experiment with it in your own home. That's the best way to get ready for the contest. Stop for your instrument at once, since we can't get many more. Drop or mail the coupon.

Newlin Book & Stationery Company