

# WELL-DESIGNED BRICK HOUSE

Its Permanency and Strength Strongly Recommend It.

## APPEALS TO THE HOUSEWIFE

Means Arranged to Reduce Work of Caring for House to Minimum—Features That Enhance Attractiveness of Exterior

By WILLIAM A. RADFORD.

Mr. William A. Radford will answer questions and give advice FREE OF COST on all subjects pertaining to the subject of building for the reader of this paper. On account of his wide experience as Editor, Author and Manufacturer, he is, without doubt, the highest authority on all these subjects. Address all inquiries to William A. Radford, No. 187 Prairie Avenue, Chicago, Ill., and only enclose two-cent stamp for reply.

Because the average man builds a home but once in a lifetime, it is an event of tremendous importance to him and his family, and should merit careful study and thought. There are many modern features in home-building that cannot be overlooked if the finished product is to be entirely satisfactory. For instance, one of the most important developments in home-building in the last decade has been that of sun porches and sleeping porches. With the growth in popularity of the "fresh air" idea, especially when sleeping, these two factors have become prominent parts of new homes. And as the years pass, improvements have been made in their construction until now they are near perfection as possible.

Another important factor in home-building is the material to be used. Because of its permanency and strength, brick is used extensively. It insures a great deal of protection against fire and is specified in many building codes. As an excellent example of what can be accomplished with brick in the construction material, the house shown here is hard to beat.

A glance at the illustration shows a very attractive exterior greatly enhanced by many variations in elevations, such as the roof over the porch, the wing for the sun parlor, the main gable and the rear projection for the sleeping porch upstairs. The architect's effect is very pleasing and the contrast of the white stone trim against the darker brick background is quite striking. In the sun parlor and sleeping porch casement windows have been used insuring maximum lighting space and adequate ventilation. The sun parlor is heated like

wife who no longer can get servants at any price. In a house of this size the work on the part of the housewife is considerable, especially if she has to take care of a family of five. Because of the servant shortage she has to give some substitute and many have found many ways of doing the housework. First, by reducing the size of the rooms without detracting from any of their charm, and secondly, by installing space-saving and labor-saving devices. It has been found that the kitchen no longer need be a large room; in fact the complete equipment can be installed in a very small space. A small pantry is also provided in this plan. On the second floor are three bedrooms and bath as well as the sleeping

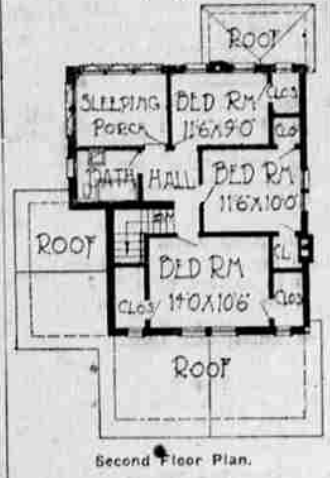

Second Floor Plan.

ing porch mentioned above. The bedrooms are not oversized, but ample for needs of the family. All are well provided with windows and exceptionally large closet room.

Although quite impressive looking this house can be erected without considerable extra expense. It is 32 by 32 feet. It is very suitable for the suburbs of a large city or for smaller towns where wide lots permit a lawn and plenty of breathing space.

### SMALL CREATURES AS PETS

Some People Keep Bees in Observation Hive Within the House—Water Bug's Odd Habit.

Such small creatures as bees, ants, bees, toads and cockroaches have come in for their share of petting, and seem to like it, too. Most of us have watched in wordless astonishment the dashing pair of bees pull a small chariot around a tiny ring in the sidewalk at a circus. Toads make as interesting pets as goldfish.

To you know that every time a toad swallows a jumping his face wears a surprised and rather pained expression.

## Scenes During Communist Rising in Germany



These are some of the first photographs of the recent communist uprising in central Germany to arrive in this country. Above, captured Brno are lined up by the police of Eislefeld, to be questioned by an officer. Below, members of the defense police are bringing in an arrested communist, after a raid. It is disputed whether the rising was financed by the Russians or arranged by Germany.

## News of the Churches

**I. B. S. A.**—The International Bible Students Association (Local Branch) will study the Ransom for All, I. Tim., 2:3-6, Rom., 5: 12-21, Rom., 6:23. We believe this subject is the most important of all to be understood by God's people. Study Sunday, 3 p. m., at D. D. Burger's, 1602 Washington Ave. All are welcome; no collection.

**FIRST METHODIST CHURCH.**—Tomorrow is Mother's Day. The morning service will be in honor of Mother, with special sermon and music. It is desired that everyone who can bring their mothers and attend service at the 11 o'clock hour. The evening service will be in honor of father, with special sermon and music. Again, let the children and father come together to this service. All other regular services of the day as usual.—E. J. HUSTON, Minister.

**ISLAND CITY CHURCH.**—Sunday school at 10 a. m. Preaching service at 11 a. m. Epworth League at 7 p. m. Preaching service at 8 p. m. Sunday will be observed in a special way as Mother's and Father's Day. In the morning at 11:00, a special service will be held in honor of Mother. At this service the son will be expected to bring Mother and sit with her. The evening service will be in honor of Father, when the daughter will bring Father and sit with him. Special music at both of these services. For the evening, Mr. Paul Knautz will be the special singer and you will all enjoy hearing him. Let everyone plan to be at both services and do honor to Mother and Father. Flowers appropriate to the day will be furnished each one at the church.—JAMES LEITCH, Minister.

**CHRISTIAN CHURCH.**—Bible school at 9:45 a. m. Communion service at 11 a. m. This coming Lord's Day is Mother's Day. Mothers have a big place in the constitution of things and we are going to honor them specially on this day. There will be special music and an interesting and suitable address by our State Superintendent and Corresponding Secretary, C. F. Swander, of Portland, Christian Endeavor at 7 p. m. We hope to see a large and interesting company of young people present. Evening service at 8 p. m. Mr. Swander will speak at this service also. Come and hear him.—E. H. COKER, Minister.

**FIRST PRESBYTERIAN CHURCH.**—Bible school at 9:45 a. m. Public worship at 11 a. m. This is Mother's Day and the minister will speak on "The Conservation of Motherhood." The theme of the evening sermon will be "A Famous Snake Story." Mid-week service of prayer and Bible study on Thursday evening at 7:30.—JAS. A. SMITH, Minister.

**SAINT PETER'S EPISCOPAL CHURCH.**—Cor. 4th St. and O. Ave., Sunday services: Holy Communion, 8 a. m.; church school, 9:45; morning prayer and sermon, 11:00; evening prayer and address, 7:30. Topic of the morning sermon will be "God Revealed in Child Life." The evening address will deal with some phase of social service. There will also be some important announcements concerning our new budget, and the Eastern Oregon Convocation, which is to meet here in June. Come and get interested in the work.—JOS. W. GUNN, Rector.

**FIRST BAPTIST CHURCH.**—Sunday school, 10 a. m. G. B. Hogan, superintendent. Four young ladies in class room, 48—one for each day. Song service, 11 a. m. Mr.



the rest of the house and when furnished with wicker furniture makes a very bright and efficient addition to the house. The wide, open front porch supported by heavy brick columns is a useful place in the summer time when it can be screened off. Three main rooms are provided for in the first floor plan, the living room, dining room and kitchen. The living room, modeled along the latest lines, is large, well lighted and comfortable, a condition made possible by the open fireplace. In size, it is 15 by 16 feet. It opens



First Floor Plan.

on one side into the reception hall and at one corner into the dining room. Located diagonally opposite, the sun porch is reached through the hall and also opens into the dining room. The latter is a large, square-shaped room with two windows on the side and rear. A small door leads to the kitchen. In this small room, a very comfortable factor with the busy house-

**Class Definition.**—It is said that the first lesson in arithmetic is to her mother some from home. She is obliged to her little brother of a period was to buy and a certain number of apples that had sprouted.—Boston Transcript.

and that he rubs his stomach with his funny little hands in order to quiet his restive meal? Many people keep bees in a small observation hive on a sitting room table near the window. The hive is made with glass sides, and little dark screens are kept pulled down to keep out the light except when they are under observation. The hive is connected by a one-inch hole tube with the window sash, so that the little creatures do not stream through the room.

**Nature's Wise Restriction.**—Every fellow with any "go" to him wants to do what he wants to. We might also add that he wants to do what he wants to when he wants to. But very often that is impossible. And in a good many instances it's best that it be. As a rule people are more rash than they want to acknowledge. If they had half a chance they would glory in sending others into the wilderness, and then laugh about the troubles they would find there. So nature has put safeguards around humanity to keep it from doing many things that never ought to be attempted. Occasionally people break through them and the victim pays the penalty.—Exchange.

**Useful Beech Tree.**—When in full foliage the beech tree is remarkable for its close shade and coolness. The branches, and more parts of the tree as far as be more usefully employed, make capital fire-wood.

**The Mad of Ages.**—A returned war observer tells of a column of troops that was halted by and so the slopes of Mount Ararat, supposed the mind had dried out there centuries ago.—ATLAS, H. Farwell writes.

**"Mother's Day Importance,"** Dr. S. Shand, president of Milton College, will preach Sunday evening, 7:30. I. W. HUNTON, Pastor.

**Old-Fashioned Armor.**—Men have used body armor of some kind since earliest days. Except for withstanding several ballistic tests, neither our modern plate nor our padded armor seems to be much improved over the old helmet and corselet.

**The Cook's Wants.**—New York.—Yes, ma'am. I not only want to use the front door when I come in, but I want you to scrub the front door when you come to the back way.—Boston Globe.

**Sea Anemones** have been known to travel forty-eight inches in a day. The snail of Afghanistan travels fifty-eight automobiles and never walks.

It pays to advertise.

## "It's Easy to Sweep With a Thor"

We are closing out a line of Thor Sweepers at reduced prices. It will pay you to see us about them.

### Eastern Oregon Light and Power Co.

LA GRANDE, OREGON.

**LATTER DAY SAINTS**—Regular services at Latter Day Saints church held in the Tabernacle. Everyone is cordially invited to any of the services. Sunday Priesthood meeting at 9 a. m. Sunday School at 10:30 a. m. Sunday Sacramental meeting, 2:00 p. m. Sunday mutual improvement meeting at 7:30 p. m. Tuesday Teachers' Training class at 7 p. m. Tuesday primary association, 4 p. m. Thursday relief society at 2 p. m. Thursday religious class 4 p. m.

**M. E. CHURCH SOUTH**—Regular services Sunday. Pastor will preach

# SMASHES All Sales Records!

216 NEW STUDEBAKERS SOLD AND DELIVERED IN SAN FRANCISCO AND OAKLAND IN MARCH, 1921.  
622 NEW STUDEBAKERS SOLD AND DELIVERED IN NORTHERN CALIFORNIA IN MARCH, 1921.  
1149 NEW STUDEBAKERS SOLD AND DELIVERED IN CALIFORNIA IN MARCH, 1921.

AND IN NEW YORK CITY  
276 NEW STUDEBAKERS SOLD AND DELIVERED IN NEW YORK CITY, MARCH, 1921  
168 NEW STUDEBAKERS SOLD AND DELIVERED IN NEW YORK CITY, MARCH, 1920

## Sales Increase 123% Over March 1920

MORE CARS WERE SOLD AT RETAIL IN GREATER NEW YORK IN THE FIRST QUARTER OF THIS YEAR THAN WERE SOLD IN THE ENTIRE YEAR OF 1919.

Sales First Quarter, 1921	613 Cars
Sales Full Year, 1919	527 Cars

### There MUST Be a Reason Here It Is--

STUDEBAKER COMBINES THE GREATEST PERFORMANCE—MOST ECONOMY—HIGHEST GRADE MATERIALS. ASK THE STUDEBAKER OWNER—HE KNOWS.

The enormous demand for the new Studebaker Cars is creating a shortage—Order your car now And save disappointment.

# Inland Motor Co.