When the Fishing Fever Gets You

—There comes a time when you long for a trip to your favorite fishing spot. When you feel the urge don't go without an equipment which will insure success. Our stock of

REELS—
RODS—
LINES—
HOOKS—
FLIES, Etc.,

is very complete. Come in and see the new things designed to add to the pleasures of the piscatorial art.

Snapp's La Grande Pharmacy

ALVIN SNAPP, Proprietor MAIN 40

MISSIONS ARE WELL ATTENDED

The mission that is being conducted by the Paulist Fathers at the Catholic church is very well attended. Splendid crowds have been present at all services. Particularly noticeable is the interest manifested by those who are not Catholics, who not only are attending, but are also expressing themselves as being very well pleased with the instructions and sermons. The large numbers that are coming out to the 6 o'clock mass every morning is a proof of the success of the mission. A general exhortation is given to all Catholics and those who should be Catholics to do their duty and attend the services. The pastor and the missionaries extend a hearty welcome to all non-Catholics and promise that in the sermons this week and the lectures next week, the rligious convictions of all will the religious convictions of all will

In the instruction which preceded the regular sermon Father Donogan gave a short and beautiful explanation of the great Catholic devotion, the rosary. He spoke of its origin in the 13th century and of its value as a help in the spiritual life when properly used.

"There is no prayer," he said, universally used by Catholics and especially no private devotion that accomodates itself so readily to all classes of people than the Rosary. Particularly during the recent conflict was the universal use of the Rosary made known. Catholics of all nations were recognized and identified by their wonderful devotion to the use of the beads."

After answering some of the objections to this devotion, based for the most part on misunderstanding of its use, the speaker showed clearly how the different prayers of which the rosary is composed are taken for the most part from the Bible. "But," he continued, "the mere repetition of these prayers is only a minor part. The most important part of the rosary is the meditation which takes place between each decade on what are called the mysteries. These mysteries are certain events in the life of Christ which are related in the Scriptures. The chief value of the rosary lies in the fact that in saying it, the meditations on the different mysteries enables us to ponder the life of Christ from the announcement of His coming to His Ascension into heaven. From this meditation valuable lessons of poverty, humility, obedience, purity and submission to good will may be derived and we are moved to firm resolutions to imitate Christ better in our life." "Use the rosary daily" was the parting injunction.

"The Curse of Life" was the subject of the sermon by Father Quinan. It was a powerful discourse showing the destructive effects of mortal sin upon the human soul and body, and pointing out the base ingratitude of sin to God who has given us our talents to use in His service. Concluding Father Quinan urged all who had fallen, all who had sinned against Christ to take advantage of this particular time of grace to make amends for the past and to strengthen themselves for the struggle against sin in the future.

Evening services will be at 7:45.

J. C. PENNEY COMPANY—A NATIONWIDE INSTITUTION

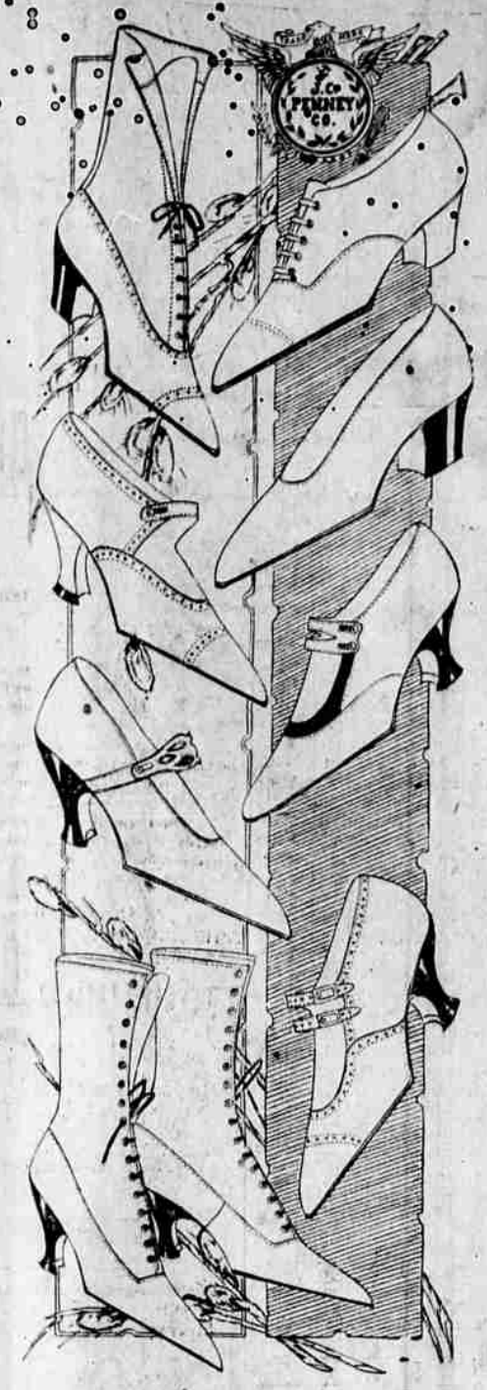

STRAPPED SLIPPERS, PUMPS, OXFORDS

All that is in low footwear we are now showing. New lasts, new leathers, and at new prices that bring good shoes within the reach of everyone.

BLACK KID OXFORDS, MIL. HEELS, $5.50, $4.98	3.98
BROWN KID OXFORDS, MIL. HEELS, $5.50, $4.98	3.98
BROWN KID OXFORDS, LOW HEELS, $4.50, $3.98	2.98
BLACK KID, TWO STRAP, MIL. HEELS, $4.98	3.98
BROWN KID, TWO STRAP, MIL. HEELS, $5.50	4.98
WHITE KID, ONE STRAP, BABY LOUIS HEELS, PERFORATED STRAP	6.90
GREY SUEDE PUMP, COLONIAL FRONT, BABY LOUIS HEELS	7.90
GRAY SUEDE PUMP, LOUIS HEELS, ONE CROSS STRAP	8.90
BLACK KID, ONE STRAP, LOUIS HEELS, $7.90, $6.50	5.50
BROWN KID PUMPS, LOUIS HEELS	7.90
BROWN SATIN SLIPPER, LOUIS COVERED HEELS	6.90
BLACK SATIN, ONE STRAP SATIN, QUARTER SUEDE VAMP, LOUIS HEELS	9.90
BLACK SATIN, ONE STRAP, LOUIS HEELS	6.90

OUR NAME IS YOUR GUARANTEE OF SATISFACTION

Maxine Shoes

A NATION-WIDE INSTITUTION — J.C.Penney Co. Incorporated 312 DEPARTMENT STORES

Cinderella Hose

J. C. PENNEY COMPANY—A NATIONWIDE INSTITUTION

J. C. PENNEY COMPANY—A NATION-WIDE INSTITUTION

J. C. PENNEY COMPANY—A NATION-WIDE INSTITUTION

If history could be written at the time it occurred there would be more truth in it.

Epitaphs of Today

"A nepitaph
To Squire Scott,
The highway turned;
His car did not."

—Moral—

Was he prepared?

SECURITY INSURANCE AGENCY

J. F. Phy C. H. Reynolds

Going Down.

When you can buy fine homemade candy such as we are showing in our windows at 35c a pound, you know war prices have passed at our shop.

Palace Confectionery Co.

Always "On the Job."

Any time of the day or night, you will find us always on the job, ready to fill your doctor's prescriptions or your own formula with promptness, accuracy and skill. Fresh reliable drugs used. Of that we can assure you. The filling of prescriptions such as weighing, compounding and measuring is done with careful precision so as to avoid all possibility of error or mistake. A registered graduate of pharmacy is always in charge of our prescription department. When we fill your prescription you get the very best that science, education and skill can offer.

Silverthorn's FAMILY DRUG STORE LA GRANDE, OREGON.

DO YOUR

Sox Wear Out?

Everyone's do, but the ones we are showing are at prices to remind one of old times. Then, we can recommend them to give maximum service and satisfaction.

Rockfords and Automatics 15c pr.

Brown Cotton St. weight 2 pair 25c
Brown Cotton heavy 19c
Men. Lisle, brown and black 25c, 35c
Fibre Silk, black and colors 19c
Silk and Fibre, black and colors 79c
Pure Thread Silk, black and brown 98c

GOOD TASTE MARKS OUR SHOWING OF

Men's Ties

FOR SPRING

Pure Silk Ties in desirable patterns and colors; Plain, Stripes and Small Figures; Flowing Ends, Club Shapes and Bows.

Prices 25c To 1.98

Triangle Collars

J.C.Penney Co. Incorporated 312 DEPARTMENT STORES

Cinderella Hose

A STORE FOR MEN.

BAKER LODGE WILL VISIT

Delegation Coming Tomorrow Evening Will Put on Degree Work; Banquet Will Follow Lodge

The local chapter of Eastern Star will be hostess tomorrow evening to a number of guests from Baker, who are expected to arrive in the city at 7:15 tomorrow evening. An invitation was extended by Hope Chapter No. 13, O. E. S., some time ago to the Baker officers and members and it is expected that about thirty-five visitors will be here tomorrow evening. Upon their arrival in the city, the visitors will be taken to the home of Dr. and Mrs. E. P. Massman, where dinner will be served.

Following the dinner hour, the visitors will be taken to the chapter meeting, where the Baker officers will put on the degree work, and the Past Matrons of the local lodge will put on the floral work.

A banquet will be served at the close of the evening by the social section under the direction of Mrs. C. W. Noyes and Mrs. Oscar Berger, an unusually fine time is anticipated by the local lodge.

BUILDING NEW MEETING HOUSE

The L. D. S. people of La Grande have almost completed the foundation and will soon have in course of construction a new building on North Ash street, which will be used by the Relief Society of that denomination for a meeting house.

GOOD PROGRAM IS ARRANGED

UNIVERSITY CLUB WILL MEET THIS EVENING.

Program and Entertainment Committees Promise Something Interesting For Membership.

An unusually good program has been arranged by Mr. H. M. DuBois, chairman of the program committee, and Miss Mildred Riddle, chairman of the entertainment committee, for the regular monthly meeting of the University Club this evening at the library.

The meeting will be called at 8 o'clock, and following the short business meeting, the remainder of the evening will be taken up with the program and a general good time.

Senator C. R. Eberhard will talk on the bills which are to come before the people of the state at the special election in June, and in a brief way, will explain the merits of the bills. Miss Maurine Earhart will give a solo dance.

A number of other numbers are have been arranged for, and Dick Lindsey, one of the best known local violinists, will favor the club with a selection, while the Girl's Quartet of the high school will also appear. A number of other numbers are scheduled, but the committee in charge refused to divulge the nature of these numbers, saying that they thought they had something which would furnish much fun for the members.

Anyone who has attended a standard university or college for at least one year, is eligible to membership, and is cordially invited to attend this evening. Any college or university people who are visitors in the city are also invited.

What a pity it is that our neighbors don't know as well as we do what's good for them!

BALL PLAYERS FLEE TO MEXICO

CHICAGO, Apr. 26.—Private information that several of the men who were indicted in connection with the 1919 world series baseball scandal, have fled to Mexico, have been received, and an appeal will be made to the federal authorities that some way be found to extradite them, the state's attorney has announced. Officials refused to divulge the names of the men concerned.

Try Our New Man.

The new soda water man at Silverthorn's Drug Store is Mr. Fry. He comes from Spokane and will be most happy to put up some of his favorite Sundaes and drinks. We know he knows how. Tuesday and Wednesday he will serve fresh strawberries and sundaes. Hot fudge sundaes, special frappes, Cabaret, Oriental and Biscue Sundaes. Grape fruit Phosphate, a new one. Drop in and you will come again.

Silverthorn's FAMILY DRUG STORE LA GRANDE, OREGON.

4-26-tf.

Golly! It's Good!

When you've tasted our Delicious Hot Chocolate you will exclaim over its goodness. It is so pure, good and nourishing, that we could not make it better even if we tried. So for real deliciousness, and for a refreshing hot drink, stop in and have a cup today. It will warm you up and cheer your nerves.

Palace Confectionery Co.

4-26-tf.

Pythons in Africa eat goats and pigs, but rarely if ever kill children.

Sharks hunt by sense of smell.

FRUITS

LARGE SIZE
CHOICE QUALITY

CHERRIES, PEACHES PEARS, APRICOTS
2 Cans 35c 1 Dozen $2.53

Choice Black Figs, pound 23c
Delmonte Strawberries, 2 cans 65c

CRISCO—A limited supply at this low price
3-pound tin 66c; 6-pound $1.32

Another shipment of seeds just in, including a special assortment of New York flower seeds.

HARRIS GROCERY

TURN THE CORNER AT CARR'S—ONE BLOCK ACROSS THE TRACK ON FIR ST.
PROMPT DELIVERY SERVICE.