WANT ADS

WANTED—Work on farm by man and wife. Phone Red 3391. 3-35-tf.

HEMSTITCHING and Picot Edge, by Mrs. E. C. Tuckey. Also agent for Spirella Corsets. 1808 Second St., Phone Red 22. 2-1-tf

CHIMNEY SWEEP—Robert Burns. Phone Main 749. 2-25-26tp.

HEMSTITCHING AND PICOT EDGE BUTTONS COVERED.

Half Ball, Full Ball, Acorn and Bullet Acorn styles. Mail orders given prompt attention. All work guaranteed. Orders taken for pleating.

Mrs. L. B. NORTON,
906 Adams Ave. Red 711
First Block West of Postoffice

HEMSTITCHING AND PICOT EDGE by Mrs. J. F. O'Connell, 1104 O avenue, or leave order at Campbell Sisters, Ladies' Furnishings, 1305 Adams avenue. 3-22tf

WANTED—To buy a few stock hogs. Call Main 123.—Adv. 3-16-6tp

MRS. M. WILLIAMSON—Graduated midwife. 1313 Madison, phone Red 12. 3-18-mp

WANTED—Young lady wants work now. Willing to do any kind. Call Red 41. 3-18-4tp

WANTED—Housework. Phone Black 3622. 3-19-3tp

WANTED—Plain sewing and quilts to tack. Mrs. Ferguson, 1103 O Avenue. 3-21-3t.

WANTED—Man and wife want work on ranch. Call Red 2192. 3-21-2tp

WANTED—Lady wants any kind of work. Call Black 3451. 3-22-2tp.

FOR SALE OR TRADE

FOR SALE—Grain hay in stack. Call Floyd McKennon, Main 790. 1-13-tf

FOR SALE—1918 model Ford in first class condition, $350 cash. Farmers 186. 3-14-5tp.

FOR SALE—Choice acre tract in Park Addition, at a bargain. Sale or trade. Address F. W. Waber, Baker, Ore. 3-15-6t.

FOR SALE—Pedigreed Persian kittens, subject to registration. Colors, black, tortoise shell, orange. Male $10, female, $7.50. Address Box 260, City, or phone Black 931. 3-15-6tp

FOR TRADE—First class Ford sedan, self starter and all equipment, to trade for good milk cows. Address the Observer, La Grande. 3-17-5tp.

FOR SALE OR TRADE—Hudson super-six, 40-15, self starter, A-1 condition, good paint. $450 cash or $500 terms. A. M. Berger, 1520 Y Ave. 3-21-3t

FOR SALE—White Leghorn hatching eggs from two-year old hens, trap-nested for seven years, mated to pedigreed cockerels with seven generations of great layers of known record behind them. We can show you the records. Price as low as those charged for ordinary stock. Geo. H. Chapman, Phone Black 2911. 3-16-1mp

FOR SALE—White Leghorn, Tancred setting eggs. Also Cockerels. Write Ethel Kerns, Alicel. Phone Cove Farmers 98. 3-21-2tp

FOR SALE—Five-room house, two corner lots, garage, wood house, store room, hot and cold water and bath. Three apple trees, one cherry tree. $500.00 cash. Balance on monthly payments. 1915 Cove Ave. Phone Black 1861. 3-22-2tp

FOR RENT.

FOR RENT—For four months, six room house, furnished; cellar, barn, chicken yard, small pasture. Mrs. Robert Miller, 1206 B Ave., City. 3-19tf

LOST.

LOST—$50.00 REWARD.

For return of circular scarf pin, platinum containing twelve small diamonds, broken from pin. Not value, sentiment. Return to Inland Motor Co. 3-16-7tp

ESTRAYED—Two-year-old red steer, underbit on left ear. Owner can have same by paying for pasture since Dec. 1, and for "ad". Phone Black 403. 3-21-10t

LOST—Auto rim and tire, 1920 Chalmers. Between La Grande and Conley place. Finder please notify Foley Taxi Co., Main 773. 3-22-2t

Beautiful Boxed Stationery—Just the very best that can be made is on sale at our store, at price that are right.

Silverthorn's
FAMILY DRUG STORE
LA GRANDE, OREGON
3-23-tf.

The Clancy Kids

Over Timmie's Head

By PERCY L. CROSBY

© by the McClure Newspaper Syndicate

Finger Nail's History.

The rapidity of the growth of the nails is indicative of the health. The growth of the nails on the right hand is in most people more rapid than of those on the left hand. Another curious point is, that the rate of growth of the nail depends directly on the length of the finger! Thus the nails on the two middle fingers of men grow more rapidly than those on the first and third fingers, respectively, and these in turn are more speedy in their growth than those on the little fingers.

Greatness in Every One's Makeup.

You were made to master unfavorable conditions, made to rise above what others regard as misfortunes, handicaps and stumbling-blocks. There is something in you that is bigger than any fate or destiny, anything which is trying to do you; something in you that is mightier than the influence of others which is trying to keep you back. There is something in you that can laugh at fate. Orison Swett Marden.

Field crops of Canada last year are estimated to represent $170 per capita.

RENEWED TESTIMONY.

No one in La Grande who suffers backache, headaches, or distressing urinary ills can afford to ignore this La Grande woman's twice-told story. It is confirmed testimony that no La Grande resident can doubt.

Mrs. Mary Campbell, 1524 Monroe St., La Grande, says: "I can conscientiously recommend Doan's Kidney Pills, for I know from personal experience they are a good reliable remedy for kidney disorders. Whenever I notice any symptoms of this trouble coming on, a few of Doan's overcome the trouble and act as a tonic to my whole system." (Statement given May 25, 1916.)

On May 6, 1920, Mrs. Campbell said: "I will always recommend Doan's Kidney Pills. I have never found anything to equal them for occasional attacks of kidney complaint. They are sure to help me if my kidneys trouble me."

Price 60c, at all dealers. Don't simply ask for a kidney remedy—get Doan's Kidney Pills—the same that Mrs. Campbell had. Foster-Milburn Co., Mfrs., Buffalo, N. Y.

CARD OF THANKS.

We wish to express our sincere thanks and appreciation to our many friends for their deep sympathy in our bereavement in the loss of our husband, father, son, brother and nephew. We also wish to thank those who sent the beautiful floral offerings.

MRS. A. C. INGRAM,
J. W. INGRAM AND FAMILY,
MRS. M. SENTNER,
MRS. [illegible] MITCHELL,
AND RELATIVES.
3-23-1t

THE SALVATION ARMY.

On Thursday night, March 24, in our hall on Fir St., a musical meeting will be conducted by Major Widdery, assisted by Adjutant Bell of Seattle. A hearty invitation is extended to all. Do not fail to hear these musical specials. 3-23-2t

ATTENTION, KNIGHTS TEMPLAR.

Eastern Oregon Commandery No. 6, K. T., will observe Easter by meeting at their asylum on Easter day at 1:30 p. m., where the lines will be formed and march to the First Methodist church, where the usual Easter services will be held, after which the lines will be reformed and march to the asylum.

By order of E. C.

L. H. RUSSELL,
Recorder.
3-23-4t.

Another man's scalp cured. He uses Silverthorn's Germicide:
Silverthorn's Family Drug Store,
La Grande Oregon.,
Please find enclosed $2.00, for which you will send me three bottles of your Germicide for the scalp, dandruff and the hair. I want it for three of my friends. It cured my scalp and dandruff trouble in a short time and I want my friends to use it and be cured.

JOHN I. FRANKLIN
Los Angeles, Cal

Silverthorn's Family Drug Store.
3-23-tf.

Better Soda This Year? Certainly!

Is improvement possible? We think it is. We know that last year we bought the finest, purest crushed fruits and soda products that we could. But improvement is made in manufacture and improvement therefore is to be made in service. This year we are offering you the highest type of purity products that soda fountains anywhere have yet supposed possible. We ask your early attention on our fountain. We know our ability to satisfy you so well by the first drink that you'll gladly come again and again of your own free will all summer. Get the best soda in the first place and the first soda in the best place. That's here and we're ready. 3-23tf

Palace Confectionery Co.

FOUND A CURE FOR INDIGESTION.

"I use Chamberlain's Stomach and Liver Tablets for indigestion and find they suit my case better than any dyspepsia remedy I have ever tried and I have used many different medicines. I am nearly fifty-one years of age and have suffered a great deal from indigestion. I can eat almost anything I want to, now," writes George W. Emory, Rock Mills, Ala. These tablets contain no pepsin but strengthen the stomach and enable it to digest the food naturally.—adv.

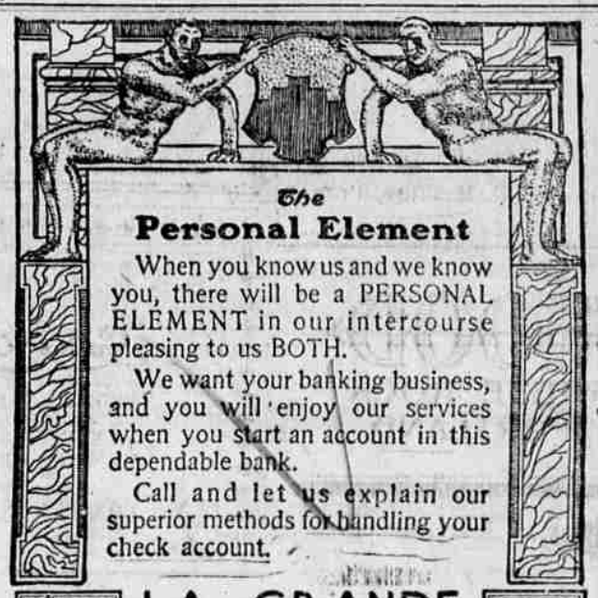

The Personal Element

When you know us and we know you, there will be a PERSONAL ELEMENT in our intercourse pleasing to us BOTH.

We want your banking business, and you will enjoy our services when you start an account in this dependable bank.

Call and let us explain our superior methods for handling your check account.

WE PAY 4% ON TIME DEPOSITS

LA GRANDE NATIONAL BANK
LA GRANDE, ORE.
SOUND-RELIABLE-PROGRESSIVE

MEMBER FEDERAL RESERVE SYSTEM

"—it's fun with a Thor"

—that's what thousands of happy housewives are saying—"it's fun with a Thor"

SOLD AT
EASTERN ORE. LIGHT & POWER CO.

The quietness and efficiency in which every ceremony is performed is assurance that complete harmony reigns throughout each service.

J. C. HENRY
FUNERAL DIRECTOR
1505 4TH ST.
PHONE MAIN 6

THE REASON FOR OUR SUBSTANTIAL GROWTH IS OUR SUBSTANTIAL SERVICE

We're Making History

—With the Easter Season we come again to the open doorway of Spring — a Season of renewed life and activity is ahead of us.

—This Spring the Nation has a new President to guide its affairs. He needs the support and co-operation of all its citizens.

—Suppose we remember, as we take up this new Season's activities, that the eyes of the world are upon us. We are making history in the way we shoulder responsibilities.

—Let's write a record that the whole world will read and admire.

—This institution is ready to do its share, through its service to individuals and the community.

United States National Bank

UNITED STATES NATIONAL BANK OF LA GRANDE, OREGON

THE TELEPHONE

—is a servant always at command, that never tires; night or day, hot or cold, snow or rain, it is always ready to quickly, cheaply and cheerfully perform tasks that otherwise require tim[illegible] ease, every day, by its [illegible] property of value almost [illegible]

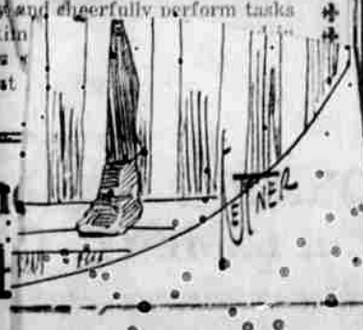

Home In[illegible]
Telepl[illegible]

ISLAND CITY CHURCH

WILL OBSERVE PASSION WEEK.
Services Each Night at 7:30, Beginning March 20.
—HIS LAST WEEK—

The story of the Passion and Resurrection of Jesus will be illustrated each night by the wonderful paintings of James J. Tissot, as follows—

SUNDAY—From Jesus' journey in Tyre and Sidon to the healing of the man born blind.
MONDAY—Gathering opposition and Perean Ministry to visit at the home of Zaccheus.
TUESDAY—First three days of Holy Week.
WEDNESDAY—Conspiring against Jesus to His arrest.
THURSDAY—Trials and Condemnation of Jesus.
FRIDAY—Crucifixion of Our Lord.
SUNDAY—The Resurrection and the Ascension.

ILLUSTRATED HYMNS EACH NIGHT.
—COME AND WITNESS THE GOSPEL IN ART—

Andrew's Variety Store

—DON'T BE DECEIVED—
For you will have to appear in your

EASTER

Attire, whether you buy NOW or wait until the last minute! WHY WAIT, when you can get your choice in Hats, Gowns and Hosiery, both in selections and price. We have just received a new line of dainty Spring Dresses. Price ..... $4.98 to $9.95
HATS ..... $3.50 to $15.00
SILK HOSE, per pair ..... 75c to $2.25

New Hats and Neckwear

—JUST RECEIVED—
A LOVELY LINE OF TRIMMED, TAILORED AND SPORT HATS.
ALSO A SHIPMENT OF THE LATEST COLLAR, CUFF AND VESTEE SETS.

Walling's