

Just Received New Draperies

IN A LARGE ASSORTMENT OF

- Cretonnes
- Marquissettes
- Scrims
- Voiles Ect

IN ALL COLORS

Hill's Department Store

Box Candy

LIGGETT'S, McDONALD'S
AND LOWNEY'S
WHAT MORE COULD YOU ASK?

PUTMAN'S DRUG STORE THE REXALL STORE

Constipation



THERE IS NOTHING equal to Chamberlain's Tablets for constipation. When the proper dose is taken their action is so agreeable and so natural that you do not realize that it is the effect of a medicine. These tablets possess tonic properties that aid in establishing a natural and regular action of the bowels. Chamberlain's Tablets have cured many cases of chronic constipation.

Chamberlain's Tablets

PRESCRIPTIONS

WE FILL ANY DOCTOR'S PRESCRIPTION
PUTMAN'S DRUG STORE
"The Rexall Store"

HOMES FOR SALE

Large ones, small ones—Homes in the city or just outside. In fact any kind of a home that you are looking for

We will try to show you one to match the description you give us. We sell and always have for sale many good places.

WE CAN PLEASE YOU

La Grande Investment Company

Reliable Agents for Reliable Insurance Companies.

1112 Adams Avenue.

SHEEP SHEARING NOW GOING ON

LADD CANYON, Jan. 28.—(Special)—L. Dimas Smith went to Pilot Creek Sunday, where he is engaged in shearing sheep for a few weeks.

Mrs. H. W. Peehler has been in town since Friday, caring for her mother, Mr. F. Synhorst, who is quite sick. Mrs. Daugherty is housekeeper on the ranch during her absence.

Mrs. H. E. Peehler and Miss Emmitt spent the week end in town. Mrs. Peehler is helping to care for her grandmother who is very ill at T. R. Johnson's home.

Mrs. Tucker, after spending several months visiting her sons, Johnnie and George, of our neighborhood, returned to her home in Washington last week.

Mrs. Dick Peehler is sick with influenza.

BORN—January 11, a ten-pound girl to Mr. and Mrs. Wallace Spencer, of Hermiston, at the Geo. Tilton ranch, where Mrs. Spencer has been for some time with her parents. Mr. Spencer came over and spent Wednesday with his wife and baby, returning home Thursday, happy that they were doing nicely.

Mrs. Roy Couch's aunt from Caldwell, Idaho, is here to visit and assist Mrs. Couch with her household duties until she is strong enough to be alone with her little ones and the care of the home.

Mrs. Morrison, of Hot Lake, spent Wednesday evening with Miss Helen Peehler, who has been ill for so long.

Mr. Sumpster and family have moved into their new home in our neighborhood.

Miss Emmitt spent Wednesday evening visiting at Mrs. Conwell's.

Mr. and Mrs. Chas. Grandy were visitors at the Hawley home Sunday.

The Get Together Club met with Mrs. Roy Hawley Thursday of this week. This proved to be an interesting meeting. Fifteen members were present and two visitors, Miss Bell Ferguson and Mrs. Shirley Ewin, both of these ladies became members of the club, and we hope they may be as favorably impressed with the club work at each succeeding meeting. Mrs. Cotner was out from town to this meeting and received a cordial welcome by her friends and neighbors. Mrs. Hawley served dainty refreshments at the close of the afternoon.

Joe Bates and Arthur Wilson were successful in securing their diplomas in their high grade examinations Jan. 13 and 14. We rejoice with these boys in their good luck and hope they may realize that this is only the beginning and that they may enter high school next fall and continue their studies.

Misses Ella Miller and Tania Wilson spent a part of last week at home, it being mid-term examinations.

Henry McClure spent the week end at the ranch with his father.

Ancient Signs Asked Votes.

The use of chalked instead of printed notices for advertisement and political propaganda has ancient precedent, as the "graffiti" of Pompeii attest. There we find in red letters painted on the walls that "the barbers wish to have Trebius as a deity" or that "the fruit sellers wish one centus Priscus for the denarius."

Poetry and Prose.

"Dancing is the poetry of motion," "Maybe it is," answered Senator Borah. "But give me the solid prose of a march upon the Avenue to an old-fashioned patriotic tube."

The Rapidly Growing Bamboo Tree.

The bamboo sometimes grows two feet in 24 hours. There are 30 varieties of this tree. The smallest is only six inches in height, and the largest, 150 feet. Bamboo is a staple material of manufacturing utility in the Orient.

Harmony.

When a man would like to know in what way it gets never put on long dresses now when they grow up, they shouldn't keep on wearing hair ribbons.—Boston Transcript.

DEMAND MODERN HOMES ON FARM

Design Shows an Attractive
Eight-Room House.

MAKES THE HOUSEWORK EASY

Square Type of Building Means Economy
in Cost and Construction—
Broad Open Front Porch
is Very Inviting.

By WILLIAM A. RADFORD.
Mr. William A. Radford will answer questions and give advice FREE OF CHARGE on all subjects pertaining to the subject of building for the readers of the paper. On account of his wide experience as Editor, Author and Manufacturer, he is without doubt, the highest authority on all these subjects. Address all inquiries to William A. Radford, No. 1847 Prairie Avenue, Chicago, Ill., and only enclose two-cent stamp for reply.

"Better homes on the farms" is an excellent slogan that is gaining tremendous impetus throughout the country. The old-time, long-accepted idea that the farm home was merely a roof over four walls is losing a foothold because of the development of the building enterprise and individual ambition. The housewife has become acquainted with the beauties and conveniences of the city home and she insists that her nest shall be just as pleasant as any. Moreover she has become tired of the back-breaking drudgery that kept her tied to the limits of the house and made her working day one long, endless, monotonous grind.

The effect is apparent in all sections of the country. The farm home is no longer subservient to the dairy barn, the implement shed or the poultry house. Today it is first in the mind of the farmer, certainly first in the eyes of his wife and of treasured importance to the children. Unless home surroundings are made attractive they will leave the farm for the cities where attractions abound. As a result the farm home is as attractive, convenient and modern as most homes in cities. Electric light, running water, bathrooms and laundries are no longer something to be dreamed about; they are actual realities in the farm home.

That this is true is borne out by the picture and floor plans of the farm home shown here. This house could very easily grace the streets of a high-



class residential section in a large town or city.

When a man is building a house, which in most cases he does only once in a lifetime, he is inclined to consider all angles very carefully. And to the average farmer there is no stronger appeal than economy. With no large sum of money to expend on a home he wants to get as beautiful a dwelling as possible at the lowest possible cost. This type of home is designed for that purpose. Because of its square lines which eliminate any special orders for material, it is one of the most economical types of home that can be built. As is the general rule in homes of this type, the roof is hipped.

In this home the broad open front porch is particularly inviting. The wide tapering buttresses and pillars painted white are very impressive. In

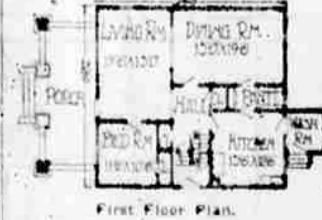

First Floor Plan.

the summer time this porch can be screened in and made an excellent retreat for the family on warm evenings.

The front door leads into the living room, a large, comfortable room, 15 feet 6 inches by 13 feet, with windows on two sides. A small bedroom adjoins the living room. In the rear of the lower floor is the dining room, also ample for the needs of a large family and well lighted by windows on two sides. It opens into a hall by one door and into the pantry by another. The pantry joins the dining room and kitchen. The kitchen is designed along modern lines which call for a small compact, well-equipped room. Adjoining the kitchen is a small wing to the east, an essential part of the farm home. It eliminates the work entailed by farm help washing and

cleaning up in the kitchen and gives the housewife a chance to confine her work undisturbed.

There are four bedrooms and bath room on the second floor. The two front rooms are 13 by 13 feet 6 inches and 13 feet 6 inches by 12 feet 6 inches. Running water for the bath room and kitchen is provided by a water supply system and electric light is furnished by an electric lighting plant.

While giving an impression of bigness this home is only 32 by 34 feet. A roof dormer in the front of the house provides light for the bath which can be converted into extra sleeping rooms if needed. A few slabs of wallboard and a few hours work will give extra living room space at small cost.

The house is frame construction with a foundation of concrete. Many farms now boast of homes as attractive or even more so than this one.

cleaning up in the kitchen and gives the housewife a chance to confine her work undisturbed.

There are four bedrooms and bath room on the second floor. The two front rooms are 13 by 13 feet 6 inches and 13 feet 6 inches by 12 feet 6 inches. Running water for the bath room and kitchen is provided by a water supply system and electric light is furnished by an electric lighting plant.

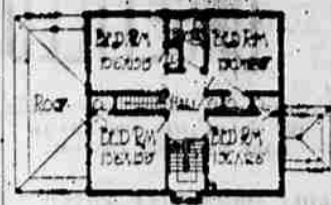

Second Floor Plan.

It is only indicative of the trend of the times and the progressive spirit which now dominates the farmer at large. Too much comfort cannot be built into a home.

OBJECT NOW IS EFFICIENCY

Leaders of Industry Have Discovered
That Up-to-Date Equipment Pays
Good Dividends.

The new order of working conditions renders the old-time factory obsolete, declares a bulletin of the Society for Electrical Development. Leaders of industry find that it pays to invest in equipment which will increase the efficiency of employees. Glass walls and roofs are replaced by the dingy brick walls and narrow dirty windows which characterized factory buildings of yesterday. A flood of indirect lighting makes the interior as bright as day. It is somewhat late, but better than never, to recognize the fact that when a man works, his eyes work, too. An arm may become fatigued without necessarily affecting the rest of the body, but eye fatigue reacts upon the whole human system, as one authority points

STAR Today Sunday

WILLIAM RUSSELL The Man Who Dared A Drama of Love and Revenge amid the California Redwoods Story and Scenario by Julius G. Furthman Direction by Emmett J. Flynn



A Great Star
— In —
A Great Play

— Also —
"HAM" HAMILTON
— IN —
"DUCK INN"
It's a Mermaid Comedy Loaded With Laughs

OBSERVER WANT ADS GET RESULTS



Groceries

I wish to inform the public that my new Grocery Store, which is located on Depot Street, across from the J. C. Penney Co.'s Store will be open for business on

TUESDAY, FEBRUARY FIRST

It will be my policy in the future, as in the past, to operate a first-class Grocery, and I would appreciate a share of your patronage. Phone orders will be given particular attention. Call Main 75.

NO CHARGE FOR DELIVERY

Yours for Service,

J. G. SNODGRASS

Store will be open Monday evening for your inspection.

Top of the United States.

An aerial view of the top of Mount Rainier, the 14,500-foot peak of Washington, was recently made. The aviator was forced to make a descent of three miles to get the picture, and the photograph shows one of the now extinct volcanic craters.

Too Much "Taboo."

William visited grandma, but was not permitted to touch the breakable pieces in the house. As the arrival of his mother he said: "Let's go home. Everything in this house is 'Don't touch.'"