LOCAL HAPPENINGS

Goes to San Francisco—
Miss Lorraine Staley left last evening for San Francisco.

Went to Eugene—
Miss Helen Currey left last evening for Eugene to attend Homecoming Week at the University.

Visiting in Walla Walla—
Mrs. F. Last left last night for Walla Walla, Washington, to be gone several days visiting relatives and friends.

Left for Iowa—
Mr. and Mrs. A. Blockland and daughter Miss Hilda, left a few days ago for Iowa, to be gone about a month visiting with relatives and friends.

Wheeler Man to Speak—
Rev. J. H. Dills, of Wheeler, Oregon, missionary secretary of the Northwestern conference, M. E. Church, will preach in this city at 11:00 a. m. and 7:30 p. m., Sunday, November 16.

Two Cars Collide—
Two cars, one belonging to Neil Suydam and the other owned by Pete Grosbeck, collided last night on Adams avenue. There was no serious damage done, other than that the Ford received a broken steering gear.

Correction Made—
An error made in last evening's paper, states that Nate Zweifel left for Pilot Rock, which should read, Portland. He is accompanied by Mrs. Zweifel.

Called By Father's Illness—
Mrs. Frank Frazier was called to La Grande on Saturday by the illness of her father, George Webb. Mr. Webb is an old Umatilla county pioneer and is over 90 years of age.

Left for Eugene—
Miss Helen McDonald left last night for Eugene to witness the U of O.-O. A. C. football game which is to be played at that place Saturday, November 15.

Left For Portland and Eugene—
Mr. and Mrs. P. A. McDonald left last night on No. 21 for Portland, where they will attend the first few days of the Pacific International Live Stock show, which opens Monday. They will also see the O. A. C.-U. of O. game in Eugene.

Home From Corvallis—
Miss Georgia Wade, daughter of Mr. and Mrs. W. W. Wade of this valley, arrived home a few days ago from Corvallis, where she has been attending the Oregon Agricultural college, to be present at the wedding of her sister, Miss Ethel Wade.

Mrs. Walter Pierce to Return—
Mrs. Walter M. Pierce is expected to arrive home Sunday, from Portland, where she has been for the past six weeks, convalescing from an operation at the St. Vincent's Hospital. She is reported to be getting along nicely.

Has New Granddaughter—
Mrs. Luke Ferguson today received word of the arrival of a baby girl in the family of her son, Mr. and Mrs. George Ferguson, born October 24th. George is in the Panama Canal zone, working in the wireless.

Mrs. J. F. Corbett Ill—
Word was received a few days ago from Mrs. J. F. Corbett, who has been spending the winter in California, that she is leaving immediately for Portland, where she will undergo an operation as soon as her physical condition will permit. Her many friends are wishing her a speedy recovery.

Former Resident Here—
Mr. and Mrs. H. T. White, of Buhl, arrived in the city yesterday morning to visit with Mrs. White's sister, Mrs. Oscar Hopper, and her mother, Mrs. E. A. Lane. Mrs. White was operated on recently at the Mayo institution, and the operation was so successful that she is thus able to make the trip to La Grande for a visit. Mrs. White is a former La Grande girl.

Withstood Operation Well—
A message from Dr. A. L. Richardson yesterday states that Mrs. Richardson seem to have withstood the serious surgical operation performed Wednesday at Good Samaritan hospital in Portland by Rockefeller remarkably well. While this does not indicate that she has passed the danger zone, it does carry comforting news to her many friends in La Grande who sincerely hope that she may recover rapidly.

Marines Like La Grande—
Lt. Col. D. P. Hall of San Francisco, Cal., inspected the local Marine Recruiting Station at room 20 Sommers building, La Grande, and seemed to be well pleased with the work that is going on in the town and not only well pleased with the work but he said that La Grande was one of the prettiest and cleanest towns that he had ever been in. Lt. Col. D. P. Hall was just leaving the city when he was visited by twenty-five Marines all in uniform requesting that he lead the Marines in the parade which he did. He said he was always willing to lead Marines in a parade whether there were a battalion or just a squad.

Home from Corvallis—
Miss Wythel Wade arrived this morning on No. 6 from Corvallis, to attend the wedding of Miss Ethel Wade of this valley.

Pendleton Man Here—
Chas. Bond of the Bond Brothers firm of Pendleton, is in the city transacting business. He is a guest at the Foley Hotel.

Wallowa Representative Here—
J. H. Minnaugh, a prominent Wallowa man, is in the city on business.

Railroad Official Here—
Jack O'Neil, traffic manager of the O. W. R. & N. from Portland is in the city looking after business matters. He is staying at the Foley Hotel.

Here From Vincent—
A. B. Colburn, superintendent of the Palmer Lumber Company, is in the city from Vincent, transacting business. He is at the Foley Hotel.

Leaves for Portland—
Miss B. M. Hardenbrook, a local milliner, leaves tomorrow night for Portland, to be gone a few days on a combined business and pleasure trip.

Mrs. Grandy Home—
Mrs. B. W. Grandy arrived home last night from Walla Walla, where she was called on account of the serious illness of her grand-daughter, Miss Aileen Mills. Miss Mills is reported as improving rapidly.

Gone to Portland—
Mrs. Dora B. Schieke left last night on No. 21 for Portland, to attend a special meeting of the Child Wellfare Commission. She will stop over in Pendleton on her return home for a day or two with friends.

Leaves for Sioux City—
F. J. A. Marlof, accompanied by Master Frank and little Miss Ellen Parkhurst, left last night for Sioux City, Iowa, where they will make their home. They leave a host of little friends who will miss them very much.

Townley Will Attend Stock Show—
Among the stockmen of the northwest who will have reservations on the Pacific Coast stockmen's special train for the International Live Stock show at Chicago, will be W. J. Townley, of Hot Lake. This is the first time that a trainload of stockmen have gone to Chicago in a party. According to present plans, the train will be assembled in Spokane November 22. One standard Pullman will probably start from Pendleton on the afternoon of November 25.

Word Received to Hold Body—
Word was received last night from Lansing, Mich., from the brother of the late Chester A. McLaughlin, asking that the body be held until he arrived. Funeral arrangements will be announced later. No word has been received regarding the late Harvey Folkstad, the I. W. W. who was also killed in the wreck at Perry. Both bodies are in charge at the W. H. Bohnenkamp undertaking parlors.

W. B. Purdy Here—
W. B. Purdy, brother of Capt. Purdy of the Salvation Army, arrived in the city last night after spending the past eighteen months in the United States navy. Mr. Purdy will make his home here in the future with his brother.

Wearing of Pearls.
It is a well-established fact that the more pearls are worn, particularly next to the skin, the more they increase in beauty and value. If unworn for any considerable length of time their luster becomes dimmed.

Returned From The Dalles—
Kenneth Evans returned home last night from The Dalles, where he has been for the past week transacting business matters.

Funeral of Woodson Gray—
The funeral of Woodson Gray, old resident of Elgin who died Wednesday was held today at 2 o'clock at the Henry undertaking chapel, and interment was in the Masonic cemetery.

Mr. Gray was the father of Mrs. Bert Gillman.

PREPARED FOR WORST NOTHING HAPPENS

Turning detective, is not to the liking of two La Grande men. Leastwise, when they have to do it about 3 a. m. on a cold morning. But, then, William Siegrist and Hill Templeton are not posing as heroes. Both are employees in the N. K. West Store.

Tuesday evening as the night watchman was going through the alley he saw one of the big iron windows which guard the back door and windows of the store, open. Thinking burglars were at work, he hurried to the nearest telephone, but was unable to raise N. K. West. However, he did get hold of Mr. Seigrist and Mr. Templeton, who did not want to go to the store. But they did.

Two men were placed at the back entrance to catch the burglars as they came out, while Seigrist and Templeton crept softly in at the front door.

No noise. No sound, and no one in the building.

It was discovered the window had been accidently left open by one of the employees who was in a hurry to be present at the Armistice Day celebration.

Christian Church Notice.
Sunday school at 9:45 a. m.
Communion service at 11 a. m.

This is a big all-day meeting at the Christian church, come and bring your luncheon and enjoy a social time together. Dr. David C. Kelleins of the Eugene Bible University, will be with us and speak at the morning service; at the Dedicatore service at 2:30 in the afternoon and in the evening at 7:30, he will conduct a special evangelistic service.

Dr. Kelleins is a gifted and noted speaker and teacher, having been connected with the Eugene Bible University from its beginning, nearly thirty years ago. It can be justly said that his instruction and preaching has greatly helped to mold some of the best gospel preachers of the present day. His son, Leslie Kelleins is a wonderfully successful evangelist, internationally known. Don't fail to hear Mr. Kelleins. He is a man with a message.

cursed leadership, her people lent emselves, is being borne in upon m, even though I fear that some e will elapse before a full con ousness of their guilt and a genuine d of atonement will take the place the state of dazed confusion and terness of spirit, in which Ger ny's utter defeat and the grimly sparing penalties assessed against have left the nation.

What the German rulers and people ve done within the recent past will nd forever among the most horrible imes of history—perhaps as the st horrible crime. It can never be gotten nor forgiven. But neither ould this be forgotten: Here is a ople, stil sixty millions strong, ringing from one of the great racial ocks of the earth, intelligent and efficient, naturally given to good order d to hard work, having in past times ntributed much to the common as s, spiritual and material, of the rld. To the east of them the red od of Bolshevism is threatening to ulf the nations.

Whether those sixty millions shall made useful in re-equipping and rmalizing a world sadly out of gear d sorely beset by insufficient protection and insufficient means of distribution; whether they shall be given pe and scope and inducement for ork and rehabilitation and the preservation of the existing order of civilization and government; or whether reft of hope, listening to the counsels of despair, they shall surrender to se who promise them salvation rough chaos, depends primarily upon actions and the attitude toward rmany, of America and the Allies the late war. There is no time to lost. The people of Germany are king to the coming winter with dismal forbodings. It may be decisive good or ill.

England, wise with the wisdom of

EARLY WINTER HALTS WORK

ARTIC WINTER HINDERS ARCTIC EXPEDITION.

Will Establish a String Of Twenty-Eight Trading Posts In the Canadian Arctic

NOME, Alaska, Oct. 20—(By Mail.)—Early Artic winter has halted the summer work of an expedition, headed by Captain Louis Lane, of Nome, sent by Boston, Mass., interests into the Canadian Artic to establish a string of twenty-eight trading posts.

The new company plans to operate in a section of the continent in which the British Hudson's Bay Company has worked for more than two centuries trading supplies for the furs caught by the natives. A big Boston fur company, it is said, is behind the enterprise.

The expedition went into the north overland through Calgary, Canada, last summer with approximately eight carloads of goods and supplies, said to be worth $240,000. The company also sent in a river power boat to navigate the McKenzie river, which drains northern Canada and along which the company intends to operate. The boat was sent in sections and was assembled when it reached the headwaters of the river.

This summer was spent by the expedition in working down the MacKenzie. The men expected to reach Herschel Island, near the mouth, by winter. Instead, they reached the vicinity of Fort McPherson and will proceed on to the Arctic Ocean in the spring.

After getting established the company will supply its trading posts from Nome. Boats with goods and supplies will be sent from here around Point Barrow and along the Arctic coast to the company's stations on the Mackenzie.

Standard for Radium.
Scientists in Europe are trying to determine and agree upon an international standard of strength and purity for radium.

Combinations in Soap.
The principle of soap making is always the same and is based on the combination of fat and an alkali, as in the case of tallow and lye. Variations in soaps are largely due to additions of perfumes, coloring matter and such substances, which have nothing to do with the primary purpose of soap, which is to cleanse.

FOR TRADE—Two mares, 6 and 7 years old, weight about 1200 lbs. each; a yearling, past, and one colt, six months old. Will trade for vacant lots. Security Land & Savings Co. 11-14-3t

FOR SALE—One Dayton bicycle, almost new in first class condition. Will sell reasonably. Apply W. S. Bennett, 905 O. ave. 11-14-2tp

FOR RENT—Room suitable for 2 men. Will board if wanted. Phone B-1593. 1993 3rd st. 11-14-3t.

FOR SALE—Oak dining room table, six oak chairs and serving table, rockers, rugs and other articles. Call Red 3321 or call in the morning at 909 Penn. st. 11-14-2

FOR RENT—Modern furnished apartment. Call Red 561. 11-14-tf

FOR SALE OR TRADE—Two sections, four miles from Hermiston, one section has government water, raw land. Will trade for La Grande property. Must be good property. Phone S. Swanson, Grande Ronde Valley House. 11-14-6tp

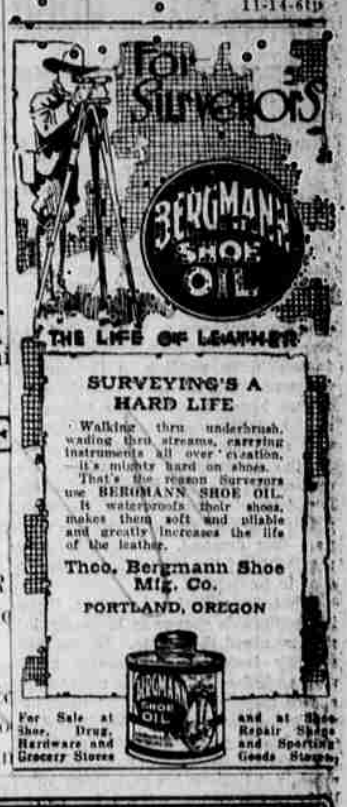

and Nothi

A SPE

REVI

will be held at the HARR and Monroe avenue, commc 16, at 8 o'clock.

W. W. Crist, of Middlete man, of Enterprise, Orego are expected to be here an

For Sale By

La Grande Grocery Co., distributors.
John E. Anderson
R. D. Bade Auto Co.
La Grande Auto Exchange
Wallowa Milling & Grain Co.
W. H. Bohnenkamp Co.
Hilton's Garage
Shannon Auto Top Shop
Union Motor Co., Inc.

IF DEALER CANNOT SUPPLY WRITE DIRECT EVERBRIGHT MFG. CO., SAN FRANCISCO

Red Cross Drug Store

The Prescription Store.

"ONLY ONE TO BREAKS MY COLD!

"That's Dr. King's New Discovery for fifty years a cold-breaker"

NOTHING but sustained quality and unfailing effectiveness can arouse such enthusiasm. Nothing but sure relief from stubborn old colds and outrunning new ones, grippe, throat-tearing coughs, and croup could have made Dr. King's New Discovery the nationally popular and standard remedy it is today.

Fifty years old and always reliable. Good for the whole family. A bottle in the medicine cabinet means a short-lived cold or cough. 60c. and $1.20. All druggists.

Stubborn Bowels Tamed

Positive in action, yet natural, comfortable, pleasant, Dr. King's New Life Pills are a boon to bowels that need assistance. They eliminate fermenting waste and put the system in normal shape. All druggists—25c a bottle.

KODAK
ONE DAY SERVICE
DEVELOPING
PRINTING
ENLARGING
FILMS IN BEFORE 10 TODAY
Preserve Your FACE
PRINTS OUT AT 2 TODAY
Silverthorn's FAMILY DRUG STORE LA GRANDE, OREGON

ARCADE

TODAY— —SATURDAY

Ask Anybody Who Saw the Show Last Night—It's Great!—YOU COME!

SUNDAY — ALICE BRADY and Lloyd Comedy.

WE FIRMLY BELIEVE THAT THE

Essex Roadster

Which is due to arrive here early this week

Will Be

The Classiest Car

In La Grande.

If you want a Roadster that combines fine looks with lots of "pep" and endurance, we suggest that you be "Johnny-on-the-Spot" when it arrives. Watch for Announcement.

Union Motor Co.

ONLY ONE HOUR

Yes, that's all the time it takes to turn out a whole week's washing with a

Thor

A THOR is self-cleansing, it washes itself after it has washed your clothes—no bother—no lifting—no work.

Built to last a lifetime—backed by our iron-clad guarantee.

Used in over 300,000 homes.

TESTED AND APPROVED BY GOOD HOUSEKEEPING INSTITUTE

Thor

THE CHOICE OF OVER 300,000 AMERICAN HOUSEWIVES. THOR MUST BE GOOD.

You merely press a button and the THOR does all the work—even does the wringing for you. Pays for itself in a year's time.

$10.00

down brings you a THOR. Balance in easy payments. Pays for itself in actual savings in laundry expense. Special Demonstrations at our Display Rooms. Come tomorrow or phone Main 7 or 8.

DO YOUR NEXT WASHING WITH A THOR

Eastern Oregon Light & Power Co.