Boys' Spring Suits

—Another small shipment of Boys' Spring Suits has been received. The colors are plain blue, brown and fancy novelty mixtures, each one of them are especially well made of fabrics that will give the maximum of wear.

YOUNG MEN'S LONG PANTS SUITS—

Young men, you will be pleased if you pick out your long pants suit from our selection. The newest waist-seam models, made up in the latest novelty mixtures—SEE THEM.

Hill's Department Store

Miss Stewart's supporting cast includes Mrs. DeWolf Hopper, wife of the famous comedian now starring in "Everything" at New York Hippodrome; Conway Tearle, a star from the legitimate stage; William Boyd, well known to New York theatre patrons for his work in leading roles in a number of the best stage plays of the last three seasons, and Edwin Arden, peer of actors, illustrating the disasters of men married to women who feel no sense of obligation in their married life. Mrs. Hopper as the part of Irma Delabarre, a society leader, described as a "rose of beauty with poise, and deadly poison;" Conway Tarle plays opposite Miss Stewart as her husband, Andrew Forrester; William Boyd impersonates the character of Monte Bracken, a social "crocodile," and Edwin Arden is seen in the role of Maurice Delabarre, Irma's husband, who tries to apply the ideas of the last generation to the conduct and principles of modern society.

It is a super-production for married folks and those who expect to be married.

Sharpening Lawnmowers.

I have installed special machinery with which to sharpen lawn mowers and do the work properly. It requires special equipment to sharpen a lawn mower right and we have that equipment. Like everything else that comes to Leighton's, we guarantee the work.

LEIGHTON'S GARAGE.

6-2-3t

MILLINERY SPECIALS

Satin, silk and poplin auto and street hats, specially priced 4.95 cents to $25.00.

WAILING MILLINERY.
(Next door to Silverthorn's)
6-1-4t.

Good soda water drinks ice cream, the very best. Delicious fresh strawberry Sundays. Also sherbet served just right always at Silverthorns.
5-23-tf

What is a "virtuous wife?" 29-31

ANITA STEWART
—In—
"VIRTUOUS WIVES"
From the Famous Cosmopolitan Magazine Story of Married Life in New York Society,
By Owen Johnson.
Today—Tomorrow
ARCADE

Stop Itching Eczema

Forget and how often you have tried and failed, you can stop burning, itching eczema quickly by applying a little zemo, a clean, antiseptic liquid. 35c. Extra large bottle, $1.00. Healing begins the moment zemo is applied. As a clean, usually every trace of eczema, rashes, pimples, itch, blackheads and similar skin diseases will be gone forever.

For clearing the skin and making it wonderfully healthy, always use zemo, the penetrating, antiseptic liquid. It is not a greasy salve and it does not stain. When others fail it is the one dependable treatment for skin troubles of all kinds.

The E. W. Rose Co., Cleveland, O.

CHICHESTER S PILLS
THE DIAMOND BRAND.
Ladies! Ask your Druggist for Chi-ches-ter s Diamond Brand Pills in Red and Gold metallic boxes, sealed with Blue Ribbon. Take no other. Buy of your Druggist. Ask for CHI-CHES-TER S DIAMOND BRAND PILLS, for 25 years known as Best, Safest, Always Reliable.
SOLD BY DRUGGISTS EVERYWHERE

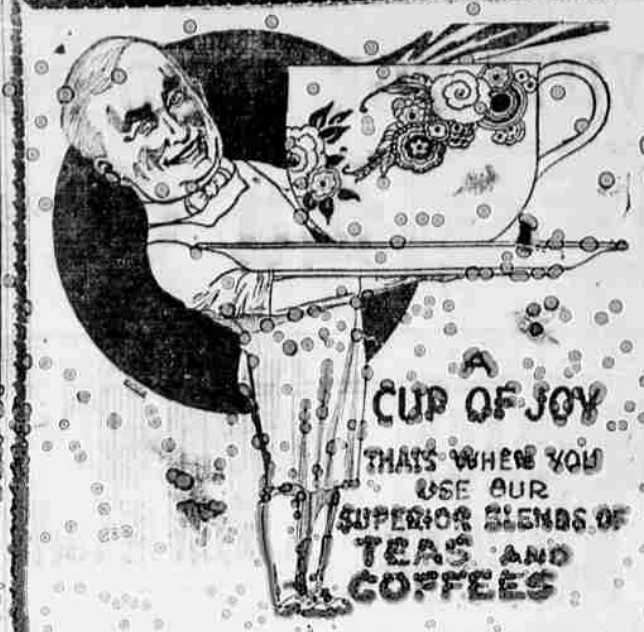

Buy your requirements now, as we anticipate higher prices. We can supply you with the best at the right price. Our coffee line is complete, and we guarantee every pound.

Harris Grocery

Phone Main 70 and 77, Farmers Black 192
408 North Fir Street Across the Track

OBSERVER ADVERTISING will bring results.

Sponges and Chamois to Keep Your Auto Clean and Glittering.

—Also—

Thermos Bottles that will keep liquids hot 24 hours, cold 48 hours, for your fishing and vacation trip at

PUTMAN'S DRUG STORE
The Rexall Store

Theaters

"VIRTUOUS WIVES" AT THE ARCADE THEATRE

In a story that ranks as the year's greatest work of fiction, and with a supporting cast possessing names that read like a benefit performance, Miss Anita Stewart returns to the ranks of screen stars at the Arcade theatre today and tomorrow in "Virtuous Wives," adapted from the book of that title by Owen Johnson, as the first of her new super-productions made by her own company.

Miss Stewart plays the part of Amy Forrester whose domestic troubles as the wife of Andrew Forrester, a social Bolshevik, have provided thousands of women with word pictures of their own personal wifely problems.

Local theatre-goers who have read the book, or the story as it was published serially in one of the leading national magazines, will find that the film production keeps close in the action to the various situations in the development of the printed version.

OUR STOCK OF BOOKS, STATIONERY, MAGAZINES, OFFICE SUPPLIES AND NOVELTIES IS THE MOST COMPLETE IN THIS PART OF THE STATE

—You are welcome at all times to make our place of business your stopping point on your shopping trips. —Let us entertain you with music on the Victrola and Edison, or look over our Latest Sheet Music.

Newlin Book & Stationery

WRIGLEYS

OBSERVER ADVERTISING will bring results.

The Community CHORUS

OF LA GRANDE

Under Leadership, of Prof. L. D. Edwards, will give a concert of old-time, popular, patriotic and classical songs

TABERNACLE

FRIDAY EVENING June 6 at 8 P. M.

Proceeds to assist the Chorus to go to Portland to represent Union county at the 4-H Club Convention and Rose Show. Your patronage solicited. Admission: Adults 30c, Children 25c

CLASSIFIED ADVERTISEMENTS

WANTED—Miscellaneous.

WANTED—Used ice box. Family size. Call Main 734. 6-1-2t

WANTED—Boy, 14 years old, husky and strong, wants something to do while out of school. Phone Red 1671. 6-1-tf

BOY WANTED—About 16 years old, to work in store. Black 3771. 5-30-2t

WANTED—To find woman living across the track, husband and son living in Texas; business matter. Please Phone Black 1012. 5-29tf

WANTED—Girl for general housework on ranch. Call Floyd McKennon, Farmers 269. 5-1-tf

WANTED—Girls to enter training at the Walla Walla hospital. Apply superintendent. 4-28-tf

WANTED—Clean cotton rags suitable to wipe machinery. 2 cents a pound. Observer office. *

WANTED—Party to take boarding house to accommodate ten men. Inquire Main 3. 5-16tf

MACHINE HEMSTITCHING done by Mrs. L. H. Norton, 906 Adams avenue. First block west of postoffice. Red 711. 4-16-tf

MACHINE HEMSTITCHING done by Mrs. E. C. Tuckey. Latest model machine. 906 Wash. ave. Phone Red 151. 4-11-tf

PIANO AND PIPE ORGAN instruction by Mabel Douglas. Studio in new Foley building. Phone Red 1871. 4-13-tf

MONEY TO LOAN—On improved property in Union county. No delays. Current rates. La Grande Investment Co.

WANTED—Clean cotton rags suitable to wipe machinery. 2 cents a pound. Observer office. *

FOR SALE OR TRADE

FOR SALE—Three large chairs, sectional bookcase, 2 heaters, some garden tools, stepladder, guitar, mandolin, clarionet, Monarch typewriter, Premo Camera, rabbits and hutches. Dr. Roe, 1806 Third St. 5-28-4t p

FOR SALE OR RENT—Five room house, newly papered and painted inside and out; water and electric lights in house, but not modern; and two large lots, barn and hen house. E. C. Tuckey. 5-22-tf

FOR SALE—1917 Excelsior motorcycle as good as new. A bargain if taken at once. Call George Raby Cycle Shop or phone Black 882. 6-2-tf

FOR SALE—All or part of 118 fine Wood's Sparkling Cows. 16½ miles west Pendleton on Pilot Rock road. Fresh and springers. Inquire Pendleton Cow Co. 5-29-tf

[illegible]

[illegible] 1910 Second street. 5-31-tf

FOR SALE—Five room modern house and three lots. Phone Red 9812. 6-1-2t

FOR SALE—Continued

FOR SALE—Steam boiler, 25-horse power; second hand. See it at the Greenhouses. Cherry's Florists. 5-18tf

FOR SALE—Two fifty-gallon Gasoline tanks, one gasoline pump. Oregon Grocery Company. 5-15tf

FOR SALE—Two practically new Maxwells; terms to suit. Wallowa Milling and Grain Co., Foley Building. 5-14-tf

FOR SALE—Buick Four, at Gates' Half-Sole Station, corner Adams & Fir St. 5-20tf

FOR SALE—Three ranches and three residence properties, all modern and nearly new. Call Main 780 or write Box 909, La Grande, Or. 2-27tf

FOR RENT

FOR RENT—Two small rooms, partly furnished. Black 1642. 6-1-2t

FOR RENT—Modern furnished house. No children. Phone R 1921. 6-1-2tpd.

FOR RENT—A room suitable for gentleman wishing to do own cooking. Darland Hotel. 5-22tf

FOR RENT—Nice cosy rooms from $12 up. 1510 Adams. Phone Red 5901. 1-18tf

FOR RENT—Two bedrooms, 2002 4th street, across from P. O. .. 4-21-tf

LOST AND FOUND

LOST—One ten and one five dollar bill between Club pool hall and ball park. Reward. Leave at Observer 6-1-2t p

In 1848 Sir Arthur Garrod proved that in gout (also true in rheumatism) there is deficient elimination on the part of the kidneys and the poisons within are not thrown off.

Prof. F. Hinman attributes a great attack to the heaping up of poisons when there is an abundance of uric acid which is given rise to in gouty and others, coming up in [illegible] the uric acid of gout or rheumatism there is generally [illegible] to be [illegible] [illegible] Prof. [illegible] "The excretion of uric acid [illegible] [illegible] Prof. [illegible] Pure [illegible]

[illegible] (anti-gout) [illegible] more potent than Salts, for it will dissolve uric acid as hot tea dissolves sugar.

[illegible]